

Route 41  
Atglen, Pa. 19310

*Graber  
Supply*

800-964-1550  
610-593-3500  
fax 593-2510

... LOCATION ...  
20 miles East of Lancaster, PA on RT 41  
or 20 miles North of Wilmington, Delaware

**Post & Frame Building Materials**  
**Metal Roofing our Specialty**



R Panel - 26 Gauge

- 20 yr. warranty
- 26 & 29 Gauge
- Window Doors
- Insulation
- Overhead Garage Doors
- Electric Openers
- Trusses

**Ask About Special  
Pricing On  
Close Out Colors**

**S.M.S. Builders**

Horse barns, riding arenas,  
pole barns, storage sheds. We  
install overhead doors on new  
and used buildings.

**717/354-8755** evenings  
*Ask for Sam*

**WINDOWS**

**New Construction and  
Replacement Windows**

Custom built locally in Ephrata, PA, to  
your specifications. All vinyl windows with  
7/8" Thermopane glass.

— **FREE ESTIMATES** —  
**(717) 733-7534**

**Moldings and Flooring  
Sold Mill Direct**

Clear 11/16 x 2 1/4" Colonial casing \$.48/lineal ft.  
Clear 11/16 x 3 1/2" Colonial base \$.75/lineal ft.  
A large selection of moldings, clear and paint grade  
We can match moldings!

Hardwood flooring kiln dried  
3/4" thick tongue and groove  
Widths: 2 1/4", 3 1/4", 4 1/4", 5 1/4"  
Starting at \$2.19/sq. ft.

**Marshall's Wood Products**  
Grantville, PA  
**(717) 469-0434**

Mon-Fri 8-5:30 Sat. 8-12



**STEEL BUILDINGS**

*Full Color Buildings  
Systems Guide*

**FREE**



*Design • Development • Turnkey  
Factory Deals — Save*

*Mini Storage • Commercial • Ag*

**\$500 DISCOUNT ON CONSTRUCTION OF BUILDING  
PURCHASED BY MARCH 1. WITH THIS AD**

**A-1 STEEL BUILDING, INC.**  
**410-876-9762**

It Pays  
To Use  
MSR  
Lumber

**MACHINE  
STRESS  
RATED**

LMA5<sup>5</sup> SPS-2  
S-Dry

2250 f 1.9E

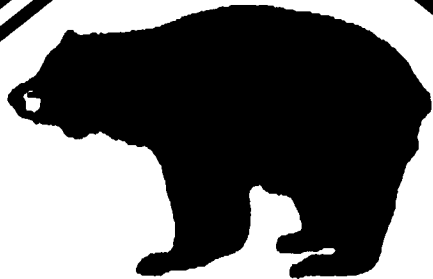

R.D. #3 Box 370-A1 • Cogan Station, PA • 17728

**BLACK BEAR TRUSS, CORP.**  
**"OUR TRUSSES BEAR UP"**

✓✓ On-Site In 10 Days

- ✓ Laser-BUILT
  - ✓ Laser-STRAIGHT
  - ✓ Bull-STRONG
  - ✓ Crane Optional with Delivery
- } with MSR-SPF  
Western Lumber



DOUBLE CANTILEVER Bottom Chord Overhang



FLOOR TRUSSES

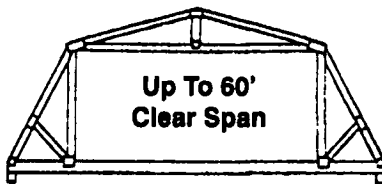

Up To 60'  
Clear Span

GAMBREL ATTIC

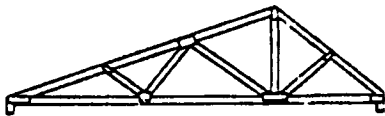

DUAL SLOPE (DOUBLE PITCH)

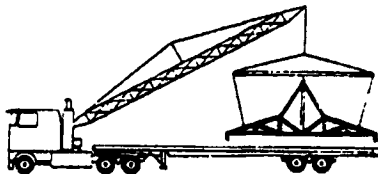

Up To 60'  
Clear Span

ROOM-IN-ATTIC



S66 - DOUBLE HOWE SCISSORS



3 PIECE RAISED CENTER BAY



STUDIO WITH TWO BEARING POINTS

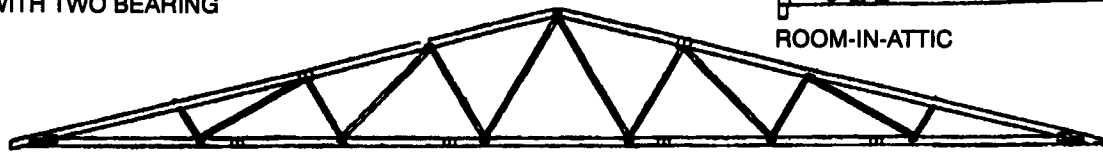

UP TO 80' CLEAR SPAN

**HORSE BARN • RIDING ARENAS • COMMERCIAL & RESIDENTIAL**

**Call (717) 998-2391  
or 1-800-326-9689  
Fax (717) 998-9875**

**Hemlock & white pine  
building lumber**

1" in any size from 1x4x8 to 1x12x16  
2" in any size from 2x4x7 to 2x12x20  
White pine 6x8's for log homes  
4x4's & 6x6 fence posts or building posts  
Approx. 50,000 board feet in stock or will  
cut to order

**WANTED:** White pine & hemlock logs

**Valley View Lumber**

Henry Swarey, Proprietor  
RD 2, Box 522  
Mifflintown, PA 17059  
Midway between Thompsontown  
& Mifflintown  
2 miles north of Center

**CENTURY OLD OUTBUILDINGS  
FOR SALE BY BID**



Two (2) Out Buildings to be removed  
from site by successful bidder. Located  
in South Annville Township, Lebanon  
County, PA.

... also



**CHICKEN HOUSE FOR SALE BY BID**  
- please submit bids by October 31, 1995  
contact: Randy Ebersole  
RD 4 Box 2155; Lebanon, PA. 17042  
phone 717-867-5229

