

**Philadelphia Vegetable**

PHILADELPHIA  
AUGUST 24, 1995

**VEGETABLES**

---ARTICHOKE: OFFERINGS LIGHT ctns CA 18s 20.00 24s 20.00 36s 20.00  
 ---ASPARAGUS: MARKET HIGHER 11 lb ctns/crts bchd PE Green 12s exlge 18.00-22.00 fr cond 16.00 12s lge 18.00-22.00 12s std 18.00-22.00 12s sml 18.00 12 lb ctns/crts bchd MX Green 12s exlge 22.00-24.00 fr cond 15.00 12s lge 22.00-24.00 some 17.00-20.00 fr cond 15.00 12s std 22.00-24.00 some 17.00-20.00 12s sml 22.00-24.00 some 17.00-20.00  
 ---BEANS: MARKET HIGHER buctns/crts CD Round Green Type fr cond 4.00-5.00 NY Round Green Type 10.00-12.00 PA Round Green Type 8.00-10.00 mostly 10.00  
 ---BEETS: MARKET ABOUT STEADY crts bchd OH 12s 8.00 25 lb flmbgs lse CD med fr cond 5.00 1 1/9 bu crts lse NJ 10.00-12.00 topped  
 ---BROCCOLI: MARKET HIGHER ctns CA bchd 14s 13.00-16.00 mostly 14.00-15.00 bchd 18s 13.50-16.00 few 18.00 CD bchd 1s 10.00 bchd 18s 11.00-12.00 ME bchd 14s 9.00-12.00 mostly 9.00 few higher  
 ---BRUSSELS SPROUTS: OFFERINGS INSUFFICIENT TO QUOTE  
 ---CABBAGE: MARKET ABOUT STEADY 1 3/4 buctns & 50 lb ctns CD Round Green Type med 6.50-7.50 mostly 7.00 NJ Round Green Type med fr cond 5.00-6.00 NY Round Green Type med-lge 6.00-7.50 mostly 6.00 Red Type med 6.50-9.00 mostly 7.00-8.00 PA Round Green Type med-lge 5.50-6.50 Red Type med 7.00-7.50 50 lb sks NY Round Green Type lge 4.50-5.00 mostly 4.50 1 3/4 buctns & 40 lb ctns NY Savoy Type med 9.00  
 ---CARROTS: MARKET ABOUT STEADY sks 48 1-lb flmbgs CA Topped med-lge 11.00-12.00 few 14.00 CD Topped med-lge 8.00 sks 24 2-lb flmbgs CD Topped med-lge 8.00 sks 16 3-lb flmbgs CA Topped med-lge 13.00 sks 10 5-lb flmbgs CA Topped med-lge 13.00 CD Topped med-lge 8.00 50 lb sks lse CA Topped jbo 16.00-18.00 CD Topped lge 10.50 jbo 11.00-12.00 MI Topped jbo 15.00 ctns bchd CA Bunched 24s 10.00  
 ---CAULIFLOWER: MARKET CA HIGHER, CD LOWER ctns flmwrpd CA 12s 17.00-18.00 mostly 18.00 9s 16.00-17.00 16s 16.00-17.00 fr appear 14.00 CD CDOne 12s 12.00-14.00 9s 12.00-14.00  
 ---CELERY: MARKET CA HIGHER, OTHERS LOWER ctns CA 2 dz 12.00 ord cond 4.00-5.00 2 1/2 dz 12.00 CD 2 dz 7.50 2 1/2 dz 7.50 MI 2 1/2 dz 7.50 OH 2 dz 8.50 2 1/2 dz 8.00-8.50  
 ---CHINESE CABBAGE: MARKET ABOUT STEADY 30 lb ctns CA Nappa 13.00 few 12.00 celcrts OH 10.00 PA Nappa 9.00-10.00  
 ---CORN-SWEET: MARKET HIGHER

White NJ White 4-4 1/2 dz 9.00-10.00 NY Yellow 4-4 1/2 dz 6.00-8.00 White 4-4 1/2 dz 9.00-10.00 OH Yellow 4-4 1/2 dz ord cond 2.00-4.00 White 4-4 1/2 dz ord cond 2.00-4.00 Bi-Color 4-4 1/2 dz ord cond 2.00-4.00 PA White 4-4 1/2 dz fr cond 6.00-7.00  
 ---CUCUMBERS: MARKET ABOUT STEADY flts/ctns flmwrpd CD Long Seedless 12s 9.00 bubkts NY Pickles lge 12.00 WAXED 1 1/9 buctns/crts NY med 10.00-12.00 fr appear 7.00-8.00 fr qual 6.00-8.00 mostly 7.00-8.00 PA med 10.00 VA med 11.00 fr qual 6.00-7.00 sml 8.00  
 ---EGGPLANT: MARKET ABOUT STEADY 1 1/9 buctns/crts NJ med 5.00-6.00 fr cond 3.00-4.00  
 ---ENDIVE: MARKET ABOUT STEADY 1 1/9 buctns/crts OH 11.00-12.00  
 ---ESCAROLE: MARKET ABOUT STEADY 1 1/9 buctns/crts OH 11.00-12.00  
 ---GARLIC: MARKET STEADY 30 lb ctns CA White super col 33.00 col 31.50 super jbo 30.00 exjbo 28.50  
 ---GREENS: MARKET HIGHER ctns/crts bchd NC Kale 8.00 Mustard 8.00 Turnip Tops 8.00 Rape 8.00 NJ Dandelion 7.00-8.00 OH Collard 8.00 Kale 8.00 ctns lse CA Kale Flowering red 24s 12.00  
 ---LETTUCE-ICEBERG: MARKET ABOUT STEADY ctns CA 24s 11.00-14.00 mostly 12.00-13.50 ord cond 3.00-4.00 Wrapped 24s 14.00 30s 10.00-11.00 CD 24s 7.50  
 ---LETTUCE-OTHER: MARKET HIGHER ctns CA Boston 24s 9.00-10.50 ord cond 5.00 Green Leaf 24s 12.00-15.00 mostly 14.00 Red Leaf 24s 12.00-14.00 mostly 13.00-14.00 ord cond 5.00 OH Boston 24s 6.00-7.00 mostly 6.00 Green Leaf 24s 6.00-7.00 Red Leaf 24s 6.00-7.00 12-qt bkts OH Bibb 24s 7.00  
 ---LETTUCE-ROMAINE: MARKET HIGHER ctns CA 24s 11.00-13.50 mostly 12.00-13.00 few 10.00 ord cond 5.00 OH 24s fr cond 6.00-7.00 1.3 buctns CA 24s 14.00-16.50 mostly 14.00 ord cond 5.00  
 ---MUSHROOMS: MARKET STEADY 10 lb ctns PA lge 12.00-12.50 med 9.75-10.50 mostly 10.00 4 qt bkts PA med-lge 5.00-5.50 few 4.75 sml-med 4.00-4.50 5 lb ctns PA Portobellas 11.00-13.00 3 lb ctns PA Shiitake 15.00-16.00 fr qual 13.00-13.50 fr cond 11.00 ctns 12 8-oz trays flmwrpd PA 8.00-8.50 ctns 10 12-oz trays flmwrpd PA 9.50-10.00 ctns 10 10-oz trays flmwrpd PA 8.50-9.00  
 ---OKRA: 1/2 & 5/9 buctns/crts GA med 12.00  
 ---ONIONS GREEN: MARKET ABOUT STEADY ctns bchd CD 48s 6.50 NJ 36s 6.00-6.50 OH 48s 7.50-8.00 mostly 8.00 fr cond 3.00-4.00 ctns/crts bchd OH Leeks 12s 14.00-15.00  
 ---PARSLEY: MARKET ABOUT STEADY crts bchd OH Curly 60s 14.00 Plain 60s 15.00-18.00 ctns bchd CA Curly 60s 12.00 Plain 60s 15.00  
 ---PARSNIPS: OFFERINGS INSUFFICIENT TO QUOTE  
 ---PEAS GREEN: 10 lb ctns GU Snow Peas Decalaxed fr cond 10.00-12.00 Sugar Snap Peas Decalaxed fr cond 15.00

---PEAS OTHER: OFFERINGS INSUFFICIENT TO QUOTE  
 ---PEPPERS: MARKET ABOUT STEADY 1 1/9 buctns/crts CA Bell Type Green lge 8.00 MI Bell Type Green exlge 6.00 NJ Bell Type Green exlge 5.00-8.00 mostly 6.00 lge 7.00-7.50 fr cond 4.00 med 5.50-6.00 mostly 6.00 Mxd Red And Green med-lge 4.00-6.00 NY Bell Type Green exlge 6.00-8.00 lge 5.00-7.00 fr qual 4.00 PA Bell Type Green exlge 6.00-8.00 lge 5.00-8.00 fr qual 4.00 VA Bell Type Red lge fr qual 12.00-15.00 fr cond 6.00-8.00 1 lb ctns NL Bell Type Red lge 18.00 Yellow lge 18.00  
 ---PEPPERS OTHER: MARKET ABOUT STEADY 1/2 buctns/crts NJ Jalapeno 8.00-10.00 1/2 and 5/9 buctns GA Finger Hot mixed green and red fr cond 8.00-10.00 1 1/9 buctns/crts NJ Long Hot 6.00-7.00 Cubanellas mixed green and red med 6.00-7.00  
 ---RADISHES: MARKET ABOUT STEADY ctns/tpd 30 6-oz flmbgs MN Red 7.00 OH Red 7.00-8.00 some 6.50 ctns tpd 14 1-lb flmbgs MN Red 7.25 OH Red 7.00  
 ---RHUBARB: OFFERINGS INSUFFICIENT TO QUOTE  
 ---RUTABAGAS: OFFERINGS INSUFFICIENT TO QUOTE  
 ---SPINACH: MARKET STEADY 1 2/5 buctns bchd CA Flat 24s 16.00 bubkts CO Savoy 15.00 (clipped)  
 ---SQUASH: MARKET ABOUT STEADY 1/2 & 5/9 buctns/crts NJ Zucchini sml-med 6.00 Yellow Straightneck sml-med 5.00-6.00 mostly 6.00 NY Zucchini sml-med 6.00 VA Zucchini sml-med 6.00-8.00 Yellow Straightneck sml-med 7.00-8.00 mostly 7.00 med 5.00  
 ---SWEET POTATOES: MARKET ABOUT STEADY 40 lb ctns AL U.S. One Beauregard med 14.00-15.00 LA U.S. One Beauregard med 15.00-16.00 NJ U.S. One Jewels med 14.00 fr qual 12.00 1/2 buctns NJ U.S. One Yellow Jersey med 12.00 fr qual 10.00 CURED 40 lb ctns NC U.S. One Jewels med 13.00 fr cond 9.00-10.00  
 ---TOMATOES: MARKET LOWER 25 lb ctns NJ Vine Ripes pink to red lge 3.00-5.00 mostly 4.00 stake grown 5.00-7.00 mostly 6.00 med 4.00 stake grown 5.00-6.00 OH 85% U.S. One or Better Mature Greens pink to red lge 5.00-6.00 fr qual 2.00-3.00 lge fr qual 3.00-4.00 PA Vine Ripes red lge fr qual & cond 2.00-3.00 85% U.S. One or Better Mature Greens pink to light red xlge 4.00-7.00 mostly 6.00 lge 4.00-7.00 TN 85% U.S. One or Better Mature Greens pink to light red xlge 7.00 lge 6.50-7.00 mostly 7.00 Local Repeck 85% U.S. One or Better Mature Greens pink to light red xlge 11.00 lge 10.00 med 10.00  
 ---TOMATOES, CHERRY: MARKET

ABOUT STEADY flts 12 1-pt bkts MX light red 7.50 red 5.00-6.00 NJ red 4.00-6.00 PA red 4.00-5.00  
 ---TOMATOES, PLUM TYPE: 25 lb ctns NJ light red to red fr cond 4.00-5.00 PA red 6.00-7.00 mostly 6.00 TN light red to red 7.00  
 ---TURNIPS: MARKET STEADY 25 lb flmbgs CD Purple Top med fr cond 9.00 OH Purple Top med 12.00  
 ---VEGETABLES OTHER: 8 lb ctns CA Radicchio 12s 11.00

**Leola Produce Auction**

Leola, PA  
August 22, 1995

Report Supplied by Auction  
 APPLES: EARLY VARIETIES 3.00-4.75 % BU.  
 BEANS: LIMA 27.00-35.00 1 1/9BU.; GREEN 9.50-14.75, YELLOW 12.00-16.00, BOTH 1 BU.  
 BEETS: RED, 4.75-7.75 LOOSE 1 1/9 BU.  
 BLACKBERRIES: 12.00-16.50 12 PINT FLAT.  
 CABBAGE: GREEN 5.00-7.50 CRATE.  
 CANTALOPES: SM. TO MED. .25-.70, LGE. TO EX. LGE. .70-1.25 EA.  
 CUCUMBERS: 9.50-12.75 #1 1 1/9 BU., #2 5.75-8.00 1 1/9 BU.  
 EGGPLANT: #1 8.75-12.50 1 1/9 BU., #2 4.75-7.75 1 1/9 BU.  
 HONEYLOPES AND HONEYDEW: SM. TO MED. .85-1.40, LGE. TO EX. LGE. 1.40-1.80 EA.  
 PEPPERS: GREEN SM. TO MED. 4.25-6.50 1 1/9 BU., LGE. TO EX. LGE. 6.75-8.25; RED SM. TO MED. 7.00-9.50, LGE. TO EX. LGE. 9.75-12.50, BOTH 1 1/9 BU.; SUNTAN ASSORTED SIZES 3.75-6.25 1 1/9 BU.; HOT 3.75-6.50 % BU.  
 PICKLES: SM. TO MED. 10.00-15.00 % BU., LGE. TO EX. LGE. 4.00-9.50 % BU.  
 PEACHES: YELLOW 4.50-7.50 % BU.; WHITE 6.00-8.00 % BU.  
 PEARS: BARTLETT 3.50-6.00 % BU.  
 PLUMS: BLUE 5.50-8.25 12 PT. FLAT.  
 POTATOES: RED AND WHITE SMALL 6.00-9.25 % BU., 3.75-5.75 50 LBS.  
 SQUASH: YELLOW STRAIGHT-NECK 2.50-5.75 % BU.; SMALL PAT-TYPAN 12.00-18.00 10 LBS; ACORN 5.50-8.25 1 1/9 BU.  
 SWEET CORN: WHITE 1.75-3.00 DOZ., YELLOW AND BI-COLOR 1.25-2.25 DOZ.  
 TOMATOES: SM. TO MED. 1.50-3.50 #1 25 LBS., LGE. TO EX. LGE. 3.75-6.25

#1 25 LBS.; CHERRY 2.25-4.75 12 PINT FLAT; PLUM 3.00-6.50 25 LBS.; YELLOW 8.00-12.50 25 LBS.  
 WATERMELON: YELLOW DOLLS SM. TO MED. .40-.65, LGE. TO EX. LGE. .70-1.00; SEEDLESS SM. TO MED. 1.00-1.75, LGE. TO EX. LGE. 1.80-3.00 EA.; SANGRIA SM. TO MED. .75-1.45, LGE. TO EX. LGE. 1.50-3.00; CRIMSON SWEET SM. TO MED. .40-1.00, LGE. TO EX. LGE. 1.20-2.75.  
 ZUCCHINI: GREEN SM. TO MED. 4.50-7.75 % BU., LGE. TO EX. LGE. 2.75-4.50 % BU.

**New Jersey Fruit**

BRIDGETON  
AUGUST 23, 1995

NON-CITRUS FRUITS  
 ---NECTARINES: DEMAND MODERATE MARKET STEADY Various yellow flesh varieties 1/2 buctns lse 2 1/2" up 14.00-16.00 mostly 15.00-16.00 2 1/4" min 12.00-13.50 mostly 12.00 occasional lower  
 ---PEACHES: DEMAND VERY GOOD MARKET STEADY Various yellow flesh varieties mostly Loring and Cresthaven. USEXONE & some no grade mark. 3/4 buctns 2 1/2" up 16.00-17.00 few 18.00 few 15.00 one brand 20.00 one brand 22.00 2 1/4-2 1/2" 12.00-14.00 mostly 13.00-14.00 few 15.00 one brand 16.00 one brand 17.00-18.00 2 1/8-2 1/4" supplies insufficient to quote

**Lebanon Produce Auction**

Lebanon, Pa.

Week of Aug. 21

Report Supplied by Auction  
 BLUEBERRIES: 1.10-2.00 PINT.  
 CANTALOUPE: .15-1.20 EACH.  
 APPLES: 3.00-4.50 % BU.  
 PEACHES: .50-1.25 QT., .80-6.25 BOX, 4.50-6.75 % BU.  
 WATERMELONS: .45-3.25 EA.  
 RASPBERRIES: BLACK .95 PT.; RED 1.25 PT.  
 PUMPKINS: NECK .25-.70 EA.  
 CUCUMBERS: 4.00 BOX.  
 GREEN BEANS: 3.25-8.50 % BU.  
 POTATOES: 1.00-3.00 BOX, .25 QT.  
 SWEET POTATOES: 2.50 BOX.  
 PEPPERS: GREEN 7.50-9.00 % BU., 1.50-5.50 BOX, .35-.90 QT.; RED .20 QT.  
 SWEET CORN: .25-1.60 DOZ.  
 TOMATOES: .50-4.50 BOX, .15-.75 QT.  
 BEDDING PLANTS: MUMS .35-1.50 EA.  
 NEXT SALE DAYS MON., TUES., THURS., FRI. AT 3 P.M.

**AGRI-INC.**

Custom Built Farm Buildings  
Designed To Your Needs

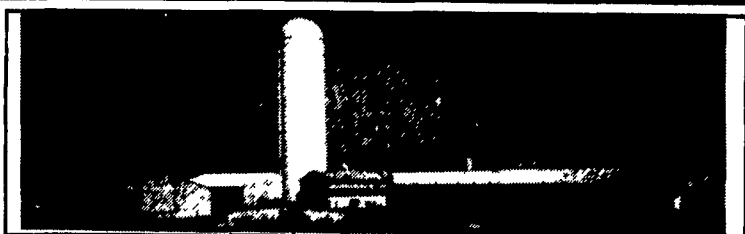

HEIFER BARN & TIE-STALL BARN

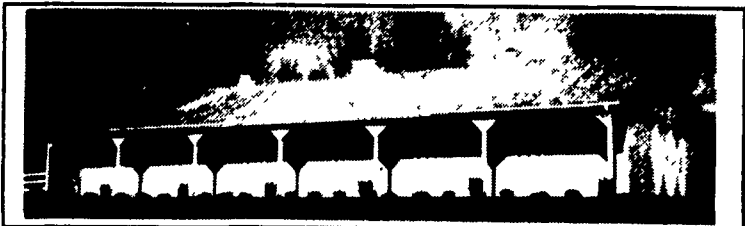

HORSE STALL BARN

Let Our Experience Work For You

- Dairy Complexes And Replacement Stock Facilities
- Horse Stall Barns And Riding Arenas
- Workshop And Machinery Storage Buildings
- Timber Column Building For Light Commercial

**AGRI-INC.** The Construction Professionals

151 E. Farmersville Road, Ephrata, PA 17522  
(717) 354-4271

Serving The Agriculture Industry For Over 25 Years



**ZIMMERMAN MFG. CORP.**

125 King Court/  
Hollander Rd.  
New Holland, PA 17557  
(717) 354-9611

Contact Us For  
Literature Or  
The Dealer  
Nearest You!

**380 SERIES PORTABLE ELEVATORS**

A versatile, economical elevator for  
bales and Ear Corn.

WELL BALANCED, RUGGEDLY  
BUILT FOR MANY YEARS  
OF TROUBLE-FREE  
SERVICE



**390 Series ROLL-A-WAY CONVEYOR**

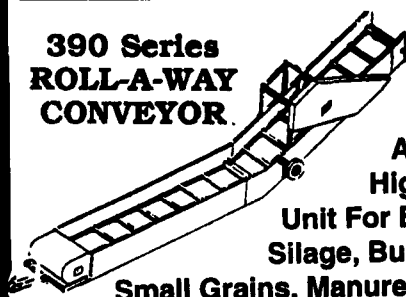

This is  
A Rugged  
High Speed  
Unit For Ear Corn,  
Silage, Bulk Feeds,  
Small Grains, Manure or Bales

**ZIMMERMAN HEAVY DUTY HAY TEDDER - 790 SERIES**

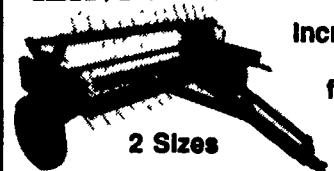

Increase hay crop  
value with  
faster drying  
time...

2 Sizes  
7' & 9' Raking Width PTO Drive

**UTILITY TRAILERS FRT SERIES**



Available in 5000 Thru 10,000 GVW. Other Models 3000 to 24,000 GVW Also Available.

**880 SERIES PORTABLE BALE ELEVATOR & MOW CONVEYOR SYSTEM**



**VENTILATION SYSTEMS**

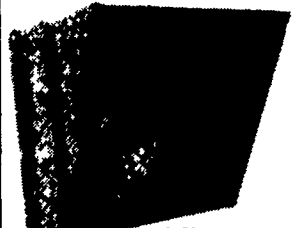

efficient  
belt drive units  
with housing  
and shutter

excellent for  
cooling dairy barns,  
livestock buildings  
garages or  
warehouses

24", 30", 36" & 48"  
EXHAUST FANS

36" & 48"  
PORTABLE FANS