

LANTZ

SLATE ROOF REPAIR

- Specializing in Slate Roof Repair
- Brushed on Roof coating of all Types

Residential • Commercial
• Free Estimates

Serving all of PA, DE, MD

Aaron Lantz 1-800-980-1212
David King 717-626-4636
Lancaster

Kiln Dried Tongue & Groove Flooring
2x6 #2 Yellow Pine
2x8 #3 Yellow Pine
717/627-1427

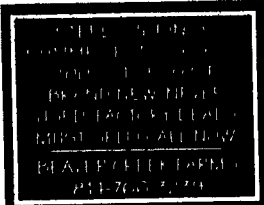

DON'T IGNORE IT
RESTORE IT!
Masonry/Restoration
specializing in restoring
old stone/brick houses
and barns.
Also doing all types of
Stone work
J&J Restoration
717-442-4773

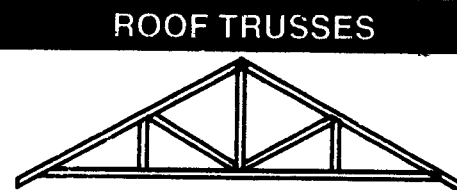

ROOF TRUSSES

ECKMAN
ENGINEERED PRODUCTS
FAMILY OWNED SINCE 1935

- ✓ ROOF & FLOOR TRUSSES
- ✓ WOOD "I" JOISTS
- ✓ PARALLAM® BEAMS
- ✓ HANGERS

FREE ESTIMATES
CALL (610) 377-2460
TOLL FREE 800-296-4460
FAX # 610-377-3929
1280 MAIN RD-LEHIGHTON, PA, 18235



SMUCKER CONSTRUCTION
AGRICULTURAL - RESIDENTIAL
SPECIALIZING IN POLE BUILDINGS
DAN SMUCKER

135 CHURCHTOWN ROAD 717-768-8606
NARVON, PA 17555

60'X108'
STRUCTURE
TO BE
REMOVED,
on 18' 6x8 posts,
all metal roofing
& siding,
overhead door
14x14,
7 years old.
717/442-8517

KING CONSTRUCTION CO.

Custom Design and Construction of:

- Pole Barns • Dairy Barns
- Hefler Facilities • Horse Barns
- Equipment Sheds Etc.

601 Overly Grove Rd., New Holland, PA 17557

717-354-4740

Phil Van Lieu Home: 717-259-9077

Antique Building Material and Hardware.



Hand Hewn Beams: Oak, Chestnut, Pine.
Assorted Sizes. Excellent.

Siding: Weathered Light and Dark;
Doors: Pine 2, 4, 6 Panels. Many Sizes;
Hardware: Strap Hinges and Box Locks German;
Window Sashes and Shutters, Paneled and Louvered
w/Hardware, Various Sizes.

(717) 665-4345 After 5:30 PM.

BUILDING OWNERS
DON'T TEAR THEM DOWN
WE CAN REPAIR THEM.
ROOF COATING A SPECIALTY
CALL TODAY!



WOODFORD BROS, INC.
1-800-443-9933
WE GO ANYWHERE

Wheeling Roofing & Siding
NO RIP-OFF

WITH METAL ROOFING & SIDING YOU DON'T HAVE TO TEAR OFF THE OLD TO PUT UP A NEW ONE.



- Goes directly over existing roof & sides
- Saves money -- cuts time and labor costs in half.
- Reduces condensation
- Rust or corrode resistant
- 20 year warranty
- Fire proof
- Strong
- Weather tight for years

• BLACK • WHITE • BROWN • RED • IN STOCK COLORS
GRAY • GREEN • TAN • QUAKER GRAY • PEBBLE BEIGE • BLUE • GALVANIZED

FULL LINE MATCHING NAILS, TRIM & SCREWS

A.B. MARTIN ROOFING

Roofing • Siding & Supplies
150 Slate Road Ephrata, PA 17522
(717) 445-6885 (717) 354-5076

FOR SALE
ALUMAX 29 GAUGE - G 90
Galvanized Steel Roofing

#316 pcs. 3' x 29' new with screw holes
2' on center

\$27.00 per square
\$.80 per lineal ft.

FARMER BOY AG. INC.
410 East Lincoln Avenue, Myerstown, PA 17067



WE SHIP UPS

1-800-845-3374

Hours: Mon thru Fri 7-5 Sat 7:30 - 12 Noon

★ **ALLWOOD STRUCTURES** ★
POLE BUILDINGS



STANDARD BUILDINGS

24x32x8 \$ 4,800
24x40x8 \$ 6,000
30x40x8 \$ 7,500
32x64x10 \$11,800
40x80x12 \$17,300

LOFT BUILDING

24x32x8 \$ 9,550
24x40x8 \$11,100
30x40x8 \$13,800
32x64x8 \$19,100

ERECTED PRICES (Includes slider and service door)

We specialize in:

Horse Barns, Riding Arenas, Garages, Machine Sheds or
Custom Built To Your Specifications

CALL FOR FREE ESTIMATE AND BROCHURE

1-800-247-0241



"Steel Top"
steel truss & building
manufacturer

CUSTOM AND STANDARD WIDTHS

Standard widths
24', 32', 40', 50', 60', 70', 80', 90', 100', 110', 120'
steel columns (straight or tapered)

Engineer sealed truss prints, erection labor, roofing,
siding and trim packages, reflective insulation

All orders include necessary hardware (i.e. bolts & clips)

All orders FOB Mt. Holly, NJ

Shipping available or pick up yourself

COMPLETE BUILDINGS - OR - TRUSSES ONLY
609-267-5571 or FAX 609-267-8135

Steel Top Buildings
223 Warner Road, Columbus, NJ 08022