

**MAILBOX MARKET  
FOR SALE**

Sako 7MM mag. 3x9 Leupold scope \$700. Lanc. Co. 717-665-7470.

Zimmerman fans 4 ft. 1/2 hp motor, shutters, hood, ex. cond. Lesson motors 1 1/2 hp, good cond. Lanc. Co. 717-367-8915.

Mules 53" bay molly mule rides and drives, 14 hand gray molly mule rides, works cattle. Antique wooden wagon. Centre Co. 814-349-5536.

200 amp Lincoln idle arc industrial type mig welder 15' Stinger on wheels, good cond. \$875. Leb. Co. 717-469-2138.

1995 gooseneck, 25 ft. 102" wide, dovetail, \$4450. Trailers from 20 ft. to 38 ft., tandems or duals, taking orders, reasonable. Salem Co. 609-358-1281.

JD 716A forage wagon tandem roof, Honda generator 1400 x New. Lanc. Co. 717-665-3865.

50 ft. windmill tower, no wheel \$100. Benj Ebersole, 344A Monterey Rd., Bird in Hand, Pa. Lanc. Co.

AKC English Mastiff puppy apricot colored 12 wks. old, shots, wormed, familiar with children, no Sunday calls. Lanc. Co. 717-529-6536.

Used carriage storm front, excellent condition \$2200. Jonas Stoltzfus, 182 Blank Rd, Narvon, PA 17555. Lanc. Co.

1989 motor home, 26', sleeps 6, microwave, excellent condition, low mileage, must sell, best offer or takeover payments. Chester Co. 610-383-5223.

Used shuffle board, has been played on a couple times, \$285. Amos Ebersol, 52 N Weavertown Rd, Ronks, PA 17572. Lanc. Co.

Troy tiller, horse model bumper snow blade, chains, 2nd owner, starts 2nd pull \$675. York Co. 717-741-2215.

Tiny 28 1/2 stallion 2500 miniature horses 37 1/2 palomino mare \$550. 36" mare \$650. 29" mare 1500 all registered. Sussex Co. 201-398-7954.

One plot of four burial lots. River View Burial Park, entrance S Duke St., Lanc. \$350. Lanc. Co. 717-733-8971.

White 7300 combine, 13ft flex 4 row, narrow corn, very good condition \$6000. Oliver 11ft transport disk \$600. Lanc. Co. 717-665-6914.

New rear wheels for Farmall H or M 11x38" drop center, \$125 each. Lanc. Co. 717-658-9876.

Land for sale 50x100 lot near Lake Wallenpaupack in Otter Springs \$16,000 neg. suitable for mobile home. Luzerne Co. 717-459-1738.

1-Horse corn binder for rent \$5 day + 1¢ bundle, SS Stoltzfus, Stumptown Rd., Bird-in-Hand, Also NH 268 baler w/20 HP engine on rubber. Lanc. Co. 717-656-0824.

Farmall MJD Mower, gravity wagon, all good cond. Mont. Co. 610-323-1242.

10,800 capacity chicken cages, complete with feeder and waterers, Myers deep well pump. Juniata Co. 717-463-2737.

Feed bin 5 ton with weigh hopper, good cond. \$325. Surge 50 vac pump with regulator \$500. Perry Co. 717-536-3861.

1988 Dodge Ramcharger 4x4 \$4500. 3 pt. rear tractor blade 7' category 1 \$150. Lanc. Co. 717-872-5393.

10 polyethylene cider press racks 36"x36". 10 cider press clothes 72"x72". Elam Boiler, RD Box 198, Rebersburg, Centre Co. 16872.

Tobacco wagon single 20 feet steel ladder on rubber tire gear. Sam Lapp, 211 Elm Road, Litz, Pa. Lanc. Co. 17543. \$575.

1994 John Deere 14 HP riding mower, Scott grass seeder, nitre box, Ariens 11 HP riding mower. Berks Co. 610-367-4904.

Dehumidifier, 25 pt., Works, looks like new. \$75. Phone: (717) 394-4219. Lancaster.

Corn silage treated with anydus, Kuhn GRS21, hay rake and tedder combination. Lanc. Co. 717-665-4985.

Hand fed baby chinchillas, 5 weeks old, very friendly, \$40 each. JD rear engine, mower rebuilt engine \$350. Berks Co. 610-582-3092.

Platform scales, 1000 lb \$145. Little potbelly stove \$50. Small bucket a day \$25. Platform scales, needs repairs \$25. 91 W. White Oak Rd, Ronks PA 17572. Lanc. Co.

Klenzade bulk tank washer, complete unit with control panel \$250, also 1974 Camaro. Berks Co. 562-5473.

Old Alberene soap stone wash sink, legs, faucets, 2x4x15", all original \$125. Mont. Co. 215-699-5412.

Columbian range, good condition, lots of heat, can be used with coal or wood. 962 Georgetown Rd, Paradise PA 17562. Lanc. Co.

Horizontal exhaust manifolds for Ford 5000 diesel and 4000, 3cyl, gas \$50 each Sullivan Co. 914-482-4330.

Dog runs 9x16', 4 pen per section, all treated wood, 12 pens in all, 2 years old, 28' truss. Lanc. Co. 717-445-5796.

1614 Power King tractor with deck snowblower tiller and cab. Tarm hot water furnace. Shaver 3pt wood splitter. Northampton Co. 610-588-0206.

12 Universal remover take-off most work \$25.00 each OBO. Lanc. Co. 717-529-6649.

1977 Jeep Wagoneer 360 V8, Quadtrac auto, air, PS, good cond. 84,000 mi. insp. till 8-96 \$3000. Lanc. Co. 717-354-8287.

Mack B61 toy trucks for sale made by First Gear over forty different ones also Hess Winross, Chester Co. 610-268-8239.

Greenhouse, reinforcing rods, leather crafting kits, 18"x20" greenhouse glass B.O. 117-A Lower Valley Road, Christiana, Pa. 17509. Lanc. Co.

NH 316 baler, ex. Case 3450 R.B. NH 790 ex. 824 head ex. JD 4020 PS Fops, Canopy. Franklin Co. 717-328-5655.

1979 Kenworth cabover double bunk 400 big cam Cummins 15 speed good rubber, current inspection, road ready \$6,500. Cumb. Co. 717-795-7038.

Parting out 1979 Ford CLT 9000, double sleeper, KTA 600 Cummins, 15 spd. 20" Alcoa wheels, 120 gal. alum. tanks, runs good. Evenings Cecil Co. 410-398-8535.

9N Ford good cond, call after 5 pm 610-777-7211. Lanc. Co.

Large first calf Holstein heifer bred Angus & due in August out of our herd. Sch. Co. 717-345-4109 eves.

1980 Chevy full size C10 pickup 6 cy. auto PS, w/cap 90,000 miles, 2nd owner 1,800. OBO. Berks Co. 610-286-6230.

12 pc. dining room Italian Proventical (8) cane back chairs, breakfast server, custom pad table must see \$800 OBO. Sch. Co. 717-467-3540.

Tobacco lath \$30 per hundred, tobacco press Minnich \$125. 717-665-5289.

Brillion cultipacker 14', 519 NH spreader w/endgate, corn drag elevator, Patz counter clockwise gutter cleaner, 16" paddles, Carroll Co. 410-374-3464.

Van seats (3) from '85 Ford blue \$200. Perry Co. 717-582-7541.

Polled Hereford heifers, four at six months, two at nine months, and three 16 months old. Good bloodlines, gentle cattle. Wayne Co. 717-689-2158 evenings.

Restaurant equip., stainless steel exhaust hood, 11'x7' heavy duty like new \$1300. Includes filters and lights. Schuylkill Co. 717-467-2679.

**Lancaster Farming, Saturday, August 12, 1995-F9**

German Shepherd and collie puppies very cute and lovable \$20/pup to good home, evenings or Saturdays. Perry Co. 717-789-4245.

Old wooden display seed boxes in good cond. Also Ford Model T delivery truck in good cond. Franklin Co. 717-264-6188.

Chev pickup, 1975 Green A/T, 250CI 6 cyl, Insp., AMN/FM, no rust-Zelbart cap, 15,000 on rebuilt engine, reliable \$750. Berks Co. 610-929-3794.

IH 843 corn head very good cond. 2 28L 26 10 ply tires, like new. Schuylkill Co. 717-648-4462.

Oliver OC3 68" \$2400. NH \$275 baler Super Sweep 54A thrower \$1800. Early or late. Columbia Co. 717-458-5959.

D4 Cat with blade and winch, motor, undercarriage, overhauled \$3250. RR1 Box 336-A Belleville, Pa. 17004.

Hay for sale, call evenings. Bedford Co. 814-652-6535.

400 bu. Moridge grain dryer, like new 12 ft. Brady stalk chipper, C-60 Chevy with silage box. Perry Co. 717-834-9795.

Registered Shropshire fams, ewes, lambs, vaccinated for overeating, tetanus, wormed, ready for breeding. Leb. Co. 717-949-3653.

Registered Dalmation puppies, 2 females, 1 male \$150, ready Aug. 24 shots and wormed. Dauphin Co. 717-944-5374.

Fickes silo 20'x70', Silomatic unloader \$3200. Also barnyard fencing and gates. Heavy 2" tubing. Dauphin Co. 717-533-7051.

AC loader for WD or WD45, \$100. AC two bottom roll over plow \$50. Berks Co. 610-562-8347.

Power unit 471 Detroit twin disc hand clutch, runs ex. Chester Co. 610-942-9122.

305 NI corn picker for parts 75.00 Wood splitter 650.00. Red oak lumber 1.50 bd. ft. Franklin Co. 717-263-0627.

6 yr. old Golden Retriever female, very well mannered, accustomed to the farm, ex. disposition \$50. Lanc. Co. 717-656-4858.

Hyster S25A forklift, LP gas, 2500 lb. capacity, \$800. Franklin Co. 717-532-5382.

Furniture stripping outfit includes tank, flowover pump, pressure washer. York Co. 717-246-9838.

1989 Bobcat 843 flotation tires with graper bucket, good cond, low hrs. Leave message or call after 6 p.m. York Co. 717-993-6830.

Commercial slicer \$1050. Convection oven \$1500. Cash register \$85, 2 Tier SS table, \$275, and more. Bucks Co. 717-257-2716.

South Bend lathe, heavy ten inch on stand, four and three jaw chucks 110 volt, \$1300. Evenings. York Co. 717-764-2038.

Cocker Spaniel 2 yr. old male AKC registered black, 7040 AC tractor 135 HP, John Wayne rifle, uni system, good shape. Snyder Co. 717-694-3417.

718K grass hopper with 52" mower and vac. sys. good cond. \$3995. 700 hrs on machines. Cumb. Co. 717-776-5870.

1935 Allis Chalmers tractor, round spoke wheels f/ rear f/top fenders engine runs good n/some restoring g/tires \$700. Huntingdon Co. 814-627-5149.

Older Jayco pop-up camper, sleeps 7. \$350. 3 phase elec. bus bars \$150. for all. Free bathroom fixtures (blue). Adams Co. 717-624-7691.

Big sorrel workhorse 4 yr. tame \$1250. Aaron Hoover, 499 W. Maple Grove Rd., Denver, Pa. 17517, in Fivepointville, Lanc. Co.

AKC Yorkshire Terrier dogs breeding stock, will deliver to Lanc. Co. 814-652-6456 Bedford Co.

Grain aerator tube type with fan, ex. cond. good for drying small grains 75.00 OBO. Lanc. Co. 717-627-3609.

Exotic pheasants and blue peafowl also feathers for crafts and fly tying for more info. call 717-933-5144 or Debbie Hartman 97 Pleasant Dr., Myerstown, Pa. 17067. Leb. Co.

MF 410 diesel combine, QT 4 row corn head \$3000 OBO. MF 300 gas 13' grain head \$2500 OBO. field ready. Schuylkill Co. 717-425-3278.

**RECON ENGINES**

DIESEL PERFORMANCE SPECIALISTS  
(717) 354-4801

Specializing In  
Used Rebuilt And Exchange  
3208 Caterpillar Engines

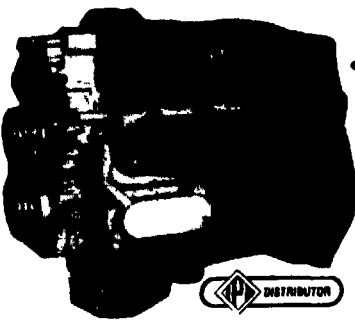

- SALES
- SERVICE
- PARTS

**DIESEL POWER SUPPLY**  
DIESEL ENGINES - POWER UNITS

415 PETERS RD. GORDONVILLE, PA 17529

Misc, New-Used And Trade-In  
Diesel Engines

**CUMMINS**  
SPECIALIZING IN  
B&C SERIES



- World's First Paint Made To Be Applied Directly To Rust Without Scraping, Wirebrushing Or Sandblasting
- Call 1-800-200-1044 and Receive FREE 5 Piece Packet.

NOW \$99.00 5 GAL ONLY  
PAIL

**RUSTOVER PAINT COMPANY**

516 Calico Avenue  
Portage, Michigan 49002

**JAY ZEIGLER**

Standing Seam Metal Contractor

Since 1963 "Simply The Very Best Roof Available"

FREE Estimates

Call For Information

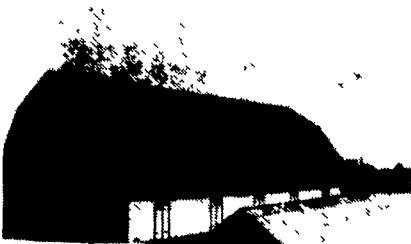

Use on Barns Or Garages

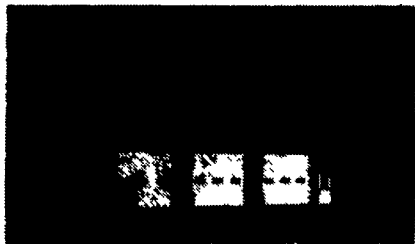

Light Commercial

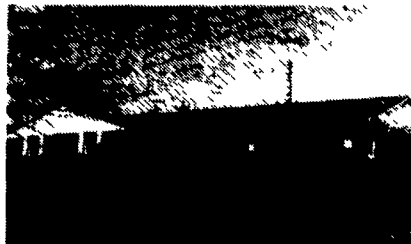

Reroof w/Metal

**ADVANTAGES:**

- Roof can last for 100 years - cost efficient
- Can be installed over existing roof (Asphalt, roll roofing, wood shingles)
- Is environmentally safe
- Beauty - colorful (galvanized, 40 lb. terne, terne-coated stainless, and painted steel in over 20 different colors.)
- Can be installed on flat roof with as little as 1/4" pitch per foot.
- Good for homes, farm buildings, garages, commercial buildings.
- Sheet in continuous length installed with concealed fasteners with double lock seam for water tight application.



New Construction

PO Box 231 Rehrersburg, PA 19550  
(717) 933-4666 (717) 933-5305

**NEED YOUR FARM BUILDINGS PAINTED?**

Let us give you a price!  
Write:  
**Daniel's Painting**  
637-A Georgetown Rd.  
Ronks, PA 17572  
(or leave message)  
**(717) 687-8262**  
Spray on and Brush  
in Painting

**HERNIA?**

No hernia is unreparable, even after several previous failed attempts. We specialize in outpatient hernia repairs, and most patients are able to return to full work with-in several days.

PLEASE CALL COLLECT OR WRITE FOR MORE INFORMATION  
**MID ATLANTIC SURGICAL SERVICES**  
217 Harrisburg Ave., Suite 201  
Lancaster, PA 17603  
(800) HERNIA 8  
MOST INSURANCE ACCEPTED