

# East Central District Dairy Show Awards Ribbons

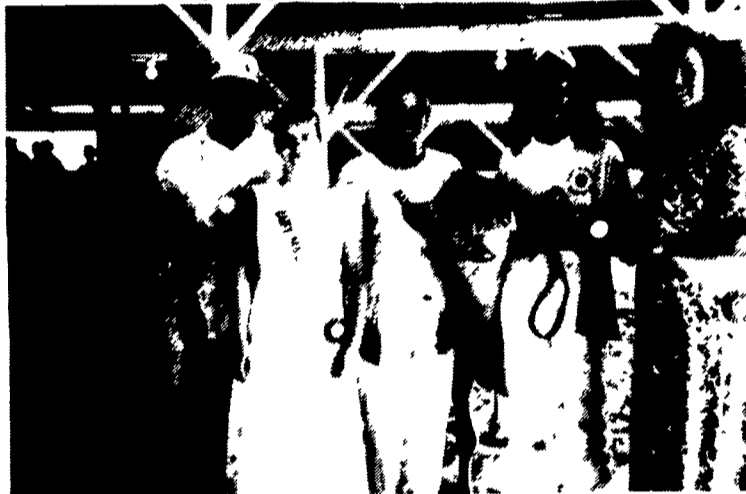

Grand champion Holsteins. From left, SUN Area Dairy Maid Jolene Adam, reserve champion Holstein exhibitor Korey Zimmerman of Mifflinburg, champion Holstein exhibitor Melissa Hostler of Mifflintown, and SUN Area Dairy Princess Becky Dugan.



Jersey grand champions. From left, SUN Area Dairy Miss Lisa Heimbach, reserve champion Jersey exhibitor Matthew Sanders from Millmont, Jolene Adam, grand champion Jersey exhibitor Anita Landis from Milton, and SUN Area Dairy Princess Becky Dugan.

BEAVER SPRINGS (Snyder Co.) — Recently, the East Central 4-H/FFA District Dairy Show was held here at the Beaver Fairgrounds.

Following are a list of show placings.

## EAST CENTRAL DISTRICT 4-H/FFA DAIRY SHOW RESULTS

**Ayrshire**  
 Fall (Sr) Calf: 1. Eric/Stacy St. Clair. Brown Swiss  
 Spring (Jr) Calf: 1. Sandra Beck; 2. Jodi L. Musser; 3. Sarah L. Beck. Winter (Int) Calf: 1. Aimee D. Litchard. Fall (Sr) Calf: 1. David Alpaugh. Summer Yearling: 1. Aimee D. Litchard; 2. Jessica L. Risser; 3. Amanda Alpaugh. Spring (Jr) Yearling: 1. Jed L. Risser. Winter (Int) Yearling: 1. Jessica L. Risser. Dry Cow 2-yr. & over: 1. Eric St. Clair. Senior 2-year old: 1. Jed L. Risser. Junior 3-year old: 1. Jessica L. Risser. Four-year old: 1. Aimee D. Litchard.

**Guernsey**  
 Winter (Int) Calf: 1. Samantha K. Troxell; 2. Bruce A. Martz; 3. Denise Johnson. Winter (Int) Yearling: 1. Denise Johnson. Senior 2-year old: 1. Scott A. Womer.

**Holstein**  
 Spring (Jr) Calf: 1. Allen A. Klingler; 2. Jocelyn Jarrett; 3. Joseph Palmer Spangler. Winter (Int) Calf: 1. Deanna S. Wolfe; 2. Anita L. Landis; 3. Timothy M. Leasher. Fall (Sr) Calf: 1. J. Daniel Kenamond; 2. Tracy Grose; 3. Joy L. Leasher. Summer Yearling: 1. Leslie A. Kenamond; 2. Darla E. Landis; 3. Timothy M. Leasher. Spring (Jr) Yearling: 1. Melanie Jarrett; 2. Adam Wolfe; 3. Jeremy Wolfe. Winter (Int) Yearling: 1. Melissa McWilliams; 2. Joy L. Leasher; 3. Jason Wolfe. Fall (Sr) Yearling: 1. Jennifer M. McWilliams; 2. Shaun R. Landis; 3. Jason Wolfe. Dry Cow 2-yr. & over: 1. Melissa K. Hostler; 2. Korey W. Zimmerman; 3. Melissa K. Hostler. Junior 2-year old: 1. Melanie Jarrett; 2. Daniel Renninger; 3. Justin T. Spangler. Senior 2-year old: 1. Leslie A. Kenamond; 2. Nathan C. Jarrett. Junior 3-year old: 1. Jennifer M. McWilliams; 2. Rose M. Carper; 3. Tiffany N. Zimmerman. Senior 3-year old: 1. Melanie Jarrett; 2. Kathryn L. Jarrett. Four-year old: 1. Nathan C. Jarrett; 2. Justin T. Spangler. Six years and older: 1. Kathryn L. Jarrett; 2. J. Daniel Kenamond.



Holstein champions from the East Central 4-H/FFA District Dairy Show, from left, show judge Gordon Wood, Mansfield; Melissa Hostetter, who won best animal bred and owned; and Jake Myer, Sire Power, who presented the trophy.

**Jersey**  
 Spring (Jr) Calf: 1. Anita L. Landis. Winter (Int) Calf: 1. Jonathan A. Dietrich; 2. Perry J. Ross; 3. Lisa M. Heimbach. Fall (Sr) Calf: 1. Selena Hollenbach; 2. Barton J. Ross; 3. Jeffrey A. Sanders. Summer Yearling: 1. Rebecca L. Dietrich; 2. Ronald Hauck Jr.; 3. Barton J. Ross; 3. Jeffrey A. Sanders. Spring (Jr) Yearling: 1. Shaun R. Landis; 2. Heather Haas; 3. Amanda Alpaugh. Winter (Int) Yearling: 1. Jonathan A. Dietrich. Fall (Sr) Yearling: 1. Melissa McWilliams; 2. Perry J. Ross; 3. Darla E. Landis. Dry Cow 2-yr. & over: 1. Rebecca L. Dietrich; 2. Jeffrey A. Sanders.

Junior 2-year old: 1. Anita L. Landis; 2. Matthew J. Sanders; 3. Samantha K. Troxell. Senior 2-year old: 1. Kyle Robert Heimbach. Four-year old: 1. Braden K. Heimbach; 2. Samantha Kay Troxell; 3. Braden K. Heimbach. Six years and older: 1. Jennifer M. McWilliams; 2. Amanda Alpaugh.

**Milking Shorthorn**  
 Spring (Jr) Calf: 1. John A. Troxell Jr. Winter (Int) Calf: 1. John A. Troxell Jr. Fall (Sr) Calf: 1. Brian K. Scholl. Summer Yearling: 1. Brian K. Scholl; 2. Stacy/Eric St. Clair. Spring (Jr) Yearling: 1. John A. Troxell Jr. Winter (Int) Yearling: 1. Brian K. Scholl.

(Turn to Page E34)

**B&B SPRAY PAINTING**  
**SANDBLASTING**  
**SPRAY - ROLL - BRUSH**

Specializing In Buildings,  
 Feed Mills - Roofs - Tanks -  
 Etc., Aerial Ladder Equip.  
 Stone - Barn - Restoration

574 Gibbon's Rd.,  
 Bird-In-Hand, Pa.  
 Answering Service (717) 354-5561

**Multi Fuel Furnaces & Boilers**  
**Wood, Coal & Oil**

Also Outdoor Boilers  
 wood & coal models  
**PENN MFG. CO.**  
 393 W. Lexington Rd., Lititz, PA 17543  
 Call (717) 626-1397 or 627-2303

## See Us At PA AG PROGRESS DAYS - West 3rd Street

### HERE'S THE STRAIGHT SCOOP ABOUT RICHARDTON HIGH DUMP WAGONS



Seems like some folks are always trying to catch up. And sometimes they'll do just about anything to get ahead. But you know that for over 35 years Richardton high dump wagons have been the best in the business and in the field. So get the best — Hitch up a Richardton Wagon today.

What the competition says about Richardton Wagons	The truth about Richardton High Dump Wagons
Cylinders and cables	Our exclusive patented lock cylinders ensure that the box won't tip over. Our cable system allows you to top off a truck load with a partial dump. You're not restricted to a full dump cycle. And, you save time because there are no master/slave cylinders to purge.
Over two minute cycle time	ALL cycle times depend on your tractor's hydraulic system! We designed our wagon to cycle in less than one minute.
12GA steel on entire hopper	Our 12GA steel construction is absolutely the most cost effective and strongest on the market. It's that way today and it's been that way for over 35 years.
Internal braces welded to flat steel	We'll say it again — Richardton wagon components are the strongest and best built on the market!
300# rated standard black pipe fittings	Flared hydraulic steel tubing with 5 000 PSI rated fittings are standard on Richardton wagons.
1/4" wall material	Our 1/4" walls withstand decades of hard use. And just so you know we use 5/16" where necessary.
3 1/2" x 3 1/2" slide tubes, steel on steel	Others copy our original heavy duty nylon no grease slide system. There is NO metal on metal at any time!

## RICHARDTON Manufacturing Company

Hitch up a real wagon today at your Richardton dealer — Leasing available!

- BINKLEY & HURST BROS.**  
Lititz, PA 17543  
717-626-4705
- COLUMBIA CROSS ROADS EQUIPMENT CO.**  
Columbia Cross Roads, PA 16914  
717-297-2991
- ELDER SALES & SERVICE, INC.**  
Stoneboro, PA 16153  
412-376-3740
- SMITH'S IMPLEMENTS, INC.**  
Mercersburg, PA 17236  
717-328-2226
- CLUGSTON AG & TURF, INC.**  
Chambersburg, PA 17201  
717-263-4103
- DOTTERER EQUIPMENT, INC.**  
Mill Hill, PA 17751  
717-726-3471
- LINCOLN SUPPLY & EQUIPMENT CO.**  
Somerset, PA 15501  
814-443-1691
- WINELAND EQUIPMENT, INC.**  
Martinsburg, PA 16662  
814-793-2109

**RICHARDTON**  
 Manufacturing Company

Box 290  
 Richardton, ND 58652  
 701-974-3356

A division of  
**CORE**  
 Industries Inc