

PRODUCE MARKETS

Philadelphia Vegetable

PHILADELPHIA
AUGUST 9, 1995

VEGETABLES
 ---ARTICHOKES: OFFERINGS LIGHT ctns CA 18s 24.00 sml lse 17.00
 ---ASPARAGUS: MARKET LOWER 12 lb ctns/ctns bchd MX Green 12s lge 24.00-26.00 12s std 24.00-26.00 15 lb ctns bchd MX Green Tips lge 22.00 std 22.00
 ---BEANS: MARKET ABOUT STEADY buctns/ctns NY Round Green Type 10.00-11.00 fair cond 4.00-8.00 PA Round Green Type 8.00-12.00 mostly 8.00-10.00 VA ound Green Type 10.00 few 12.00
 ---BEETS: MARKET STEADY ctns bchd NJ 12s few 8.00 OH 12s 6.00 25 lb flmbgs lse OH 8.00 1 1/9 bu ctns lse NJ few 10.00
 ---BROCCOLI: MARKET ABOUT STEADY ctns CA bchd 14s 9.00-10.00 mostly 9.00-9.50 fair cond 7.50-8.00 Crown Cut 12.00 ME bchd 14s 5.00-7.00 bchd 18s 5.00-6.00
 ---BRUSSELS SPROUTS: OFFERINGS NONE
 ---CABBAGE: MARKET ABOUT STEADY 1 3/4 buctns & 50 lb ctns NJ Round Green Type med-lge 5.50-6.50 NY Round Green Type med-lge 7.00 sml 6.00 Red Type med 9.00 PA Round Green Type med-lge 6.50-7.00 mostly 6.50 40 lb ctns CD Round Green Type med 4.50 1 3/4 buctns & 40 lb ctns NY Savoy Type med 9.00
 ---CARROTS: MARKET ABOUT STEADY sks 48 1-lb flmbgs CA Topped med-lge 10.00-12.00 few 13.00 few 9.00 CD Topped med 9.00 sks 24 2-lb flmbgs CD Topped med fair cond 7.00 sks 16 3-lb flmbgs CA Topped med-lge few 14.00 sks 10 5-lb flmbgs CA Topped med-lge few 14.00 CD Topped med fair cond 7.00 50 lb sks lse CA Topped jbo 13.00-15.00 few 17.00 CD Topped lge 11.00-12.00 MX Topped jbo 13.00 ctns 24 1-lb flmbgs CA Baby Peeled 10.00-12.00 ctns 20 1-lb

flmbgs OH Baby Peeled 8.00
 ---CAULIFLOWER: MARKET STEADY ctns flmwrpd CA 12s 10.00-12.00 fair cond 7.00-8.00
 ---CELERY: MARKET ABOUT STEADY ctns CA 2 dz 10.00-12.00 2 1/2 dz 10.00-12.00 few 13.00 ord cond 2.00-3.00 CD 2 dz 9.00 2 1/2 dz 9.00 MI 2 1/2 dz 9.00-10.00 OH 2 1/2 dz 8.00 some 9.00
 ---CHINESE CABBAGE: MARKET STEADY celcrts OH few 10.00 50 lb ctns PA Nappa few 10.00
 ---CORN-SWEET: MARKET ABOUT STEADY wbcrt NJ White 4-4 1/2 dz 8.00 few high as 10.00 NY Yellow 4-4 1/2 dz 7.00-8.00 White 4-4 1/2 dz 8.00-10.00 few 7.50 sks PA White 4-4 1/2 dz 6.00-7.00
 ---CUCUMBERS: MARKET ABOUT STEADY WAXED 1 1/9 buctns/ctns CD COne med 10.00 NY med fair appear 9.00-10.00 fr qual 6.00-7.00 mostly 7.00 PA med 12.00 fr qual 8.00 sml 10.00 lge 7.00
 ---EGGPLANT: MARKET ABOUT STEADY 1 1/9 buctns/ctns CD sml 7.00-8.00 NJ med 7.00-8.00 few high as 10.00 fair qual 6.00 sml 5.00-8.00
 ---ENDIVE: MARKET ABOUT STEADY 1 1/9 buctns/ctns OH 9.00 few higher 10 lb ctns BL AIR Witloof 18.00-20.00
 ---ESCAROLE: MARKET ABOUT STEADY 1 1/9 buctns/ctns OH 9.00 few higher
 ---GARLIC: MARKET LOWER 30 lb ctns CA White col 33.00-34.50 super jbo 30.00 exjbo 28.50 jbo 27.00 MX White #7 few 22.00-23.00 #8 few 24.00-25.00 #9 few 35.00-36.00
 ---GREENS: MARKET ABOUT STEADY ctns/ctns bchd CA Swiss Chard 12s fair cond 6.00 Red 12s fair cond 6.00 NJ Collard 5.50-6.00 mostly 6.00 Kale 6.50-7.00 Mustard 7.00 Turnip Tops 7.00 Swiss Chard 8.00 Rape 7.00 PA Collard 5.50-6.00 Kale 5.50-6.00 20 lb ctns CA Broccoli Rabe 24s 21.00-22.00
 ---LETTUCE-ICEBERG: MARKET LOWER ctns CA 24s 11.00-12.00 few

13.00 some low as 10.00 Wrapped 24s 12.00-14.00 few 15.00 30s 10.00-11.00 ord cond 5.00 CD 24s 8.00-9.00 18s 7.00-7.50 CO 24s fair appear 8.00-10.00 poor cond 1.00
 ---LETTUCE-OTHER: MARKET ABOUT STEADY ctns CA Boston 24s 8.00 Green Leaf 24s 9.00-10.00 mostly 10.00 few 8.00 Red Leaf 24s 9.00-10.00 mostly 10.00 few 8.00 ctns OH Boston 24s 6.00 12-qt bkts OH Bibb 24s 6.00 3 lb ctns CA Mesculin Mix 11.50-12.00 mostly 11.50
 ---LETTUCE-ROMAINE: MARKET ABOUT STEADY ctns CA 24s 10.00-10.50 mostly 10.00 some 9.00 CD 24s 7.00-9.00 mostly 8.00-8.50 1.3 buctns CA 24s 14.00 OH 24s 6.00 some 5.00 few 8.00
 ---MUSHROOMS: MARKET STEADY 10 lb ctns PA lge 12.00-12.50 med 9.75-10.50 mostly 10.00 4 qt bkts PA med-lge 5.00-5.50 few 4.75 sml-med 4.00-4.50 5 lb ctns PA Portobellas 11.00-13.00 3 lb ctns PA Shiitake 15.00-16.00 fr qual 13.00-13.50 ctns 12 8-oz trays flmwrpd PA 8.00-8.50 ctns 10 12-oz trays flmwrpd PA 9.50-10.00 ctns 10 10-oz trays flmwrpd PA 8.50-9.00
 ---OKRA: 1/2 buctns FL med 8.00
 ---ONIONS GREEN: MARKET ABOUT STEADY ctns bchd CD 48s 6.00 MX 48s 6.00-8.00 NJ 36s few 8.00 48s 8.00-9.00 OH 48s 7.00-8.00 ctns/ctns bchd OH Leeks 12s 18.00
 ---PARSLEY: MARKET HIGHER ctns bchd NJ Curly 60s fair qual 13.00 Plain 60s fair qual 13.00 OH Curly 60s 16.00 Plain 60s 18.00
 ---PARSNIPS: OFFERINGS INSUFFICIENT TO QUOTE
 ---PEAS GREEN: MARKET ABOUT STEADY 10 lb ctns GU Snow Peas Decalaxed 12.00-13.00 Sugar Snap Peas Decalaxed 18.00
 ---PEAS OTHER: OFFERINGS INSUFFICIENT TO QUOTE
 ---PEPPERS: MARKET ABOUT STEADY 1 1/9 buctns/ctns CA Bell Type Green jbo 14.00 exlge 14.00 lge 12.00 med 10.00 NJ Bell Type Green exlge few 12.00 lge 9.00-10.00 med 8.00-10.00 few 7.00 Mxd Red And Green exlge 8.00-9.00 lge 6.00-8.00 med 6.00-7.00 Red lge fair appear 16.00 PA Bell Type Green exlge 11.00-12.00 fair qual 9.00-10.00 lge 9.00-10.00 med 9.00 VA Bell Type Green lge 10.00 few 11.00 Mxd Red And Green lge 7.50-8.00 Red exlge 24.00 ord cond 7.00-8.00 1/2 buctns VA Bell Type Red lge fair qual 9.00
 ---PEPPERS OTHER: OFFERINGS

LIGHT 1/2 buctns/ctns GA Jalapeno 8.00-10.00 1 1/9 buctns/ctns NJ Long Hot 12.00 Cubanelles lge 8.00-9.00
 ---RADISHES: MARKET ABOUT STEADY ctns tpd 30 6-oz flmbgs OH Red 7.00 ctns bchd OH Red 24s 7.00-10.00
 ---RHUBARB: OFFERINGS NONE
 ---RUTABAGAS: OFFERINGS INSUFFICIENT TO QUOTE
 ---SPINACH: OFFERINGS LIGHT 1 2/5 buctns bchd CA Flat 24s 12.00 bubkts CO Savoy 15.00 (clipped)
 ---SQUASH: MARKET HIGHER 1/2 & 5/9 buctns/ctns NJ Zucchini sml-med 4.50-6.00 few 7.00 med 4.00-5.00 Yellow Straightneck sml-med 6.00-7.00 few 8.00 fair qual 4.00-5.00 med 5.00 NY Zucchini sml-med 5.00 Yellow Straightneck med 5.00 PA Yellow Straightneck sml-med 7.00-8.00
 ---SWEET POTATOES: 40 lb ctns NC U.S. One Jewels med 13.00 fair appear 12.00 fair qual & appear 5.00-6.00 NEW CROP 40 lb ctns AL U.S. One Beauregard med 15.00
 ---TOMATOES: MARKET NJ SLIGHTLY HIGHER, OTHERS ABOUT STEADY 25 lb ctns MD 85% U.S. One or Better Mature Greens light red xlge 6.00 lge 6.50 NJ Vine Ripes pink to red lge 8.00-10.00 few 12.00 few 7.00 med few 5.00 VA Vine Ripes red xlge 3.00-5.00 lge 3.00-5.00 85% U.S. One or Better Mature Greens red xlge 5.50-6.00 ord cond 1.00-2.00 lge 6.00-6.50 Local Repack 85% U.S. One or Better Mature Greens pink to light red xlge 10.00 lge 10.00
 ---TOMATOES, CHERRY: MARKET ABOUT STEADY fits 12 1-pt bkts CA red 6.00-7.00 MX red fair cond 5.00-6.00 NJ red few 6.00
 ---TOMATOES, PLUM TYPE: MARKET ABOUT STEADY 25 lb ctns MD red 6.50-7.00
 ---TURNIPS: MARKET ABOUT STEADY 25 lb flmbgs PA Purple Top med fair cond 6.00-7.00
 ---VEGETABLES OTHER: 8 lb ctns CA Radicchio 12s 12.00-13.00 3 kg ctns IT Radicchio 12s 14.00

GREEN 10.00-18.50, YELLOW 8.00-22.00, BOTH 1 BU.
 BEETS: RED, BUNCHED 3.25-4.75 15-COUNT, 3.50-6.25 LOOSE 1 1/9 BU.
 BLACKBERRIES: 12.00-15.00 12 PINT FLAT.
 BLUEBERRIES: 14.00-20.00 12-PINT FLAT.
 CABBAGE: GREEN 4.75-7.50 CRATE, 35-55 HEAD.
 CANTALOPES: SM. TO MED. .05-.45, LGE. TO EX. LGE. .45-1.20 EA.
 CUCUMBERS: 16.00-20.00 #1 1 1/9 BU., #2 8.75-12.00 1 1/9 BU.
 EGGPLANT: #1 9.50-15.00 1 1/9 BU., #2 4.75-9.00 1 1/9 BU.
 HONEYLOPES AND HONEYDEW: SM. TO MED. .75-1.15, LGE. TO EX. LGE. 1.20-1.80 EA.
 PEPPERS: GREEN SM. TO MED. 5.25-8.50 1 1/9 BU., LGE. TO EX. LGE. 9.00-13.00; RED 22.00-34.00 1 1/9 BU.; SUNTAN ASSORTED SIZES 6.25-13.00 1 1/9 BU.; HOT 4.50-7.00 1/9 BU.
 PICKLES: SM. TO MED. 9.00-15.00 1/9 BU., LGE. TO EX. LGE. 4.75-8.50 1/9 BU.
 PEACHES: YELLOW 4.75-7.50 1/9 BU.; WHITE 4.50-8.00 1/9 BU.
 PEARS: CLAPPS 3.75-4.25 1/9 BU.
 PLUMS: SHIRO 4.75-6.00 8 QT. FLAT.
 POTATOES: RED AND WHITE SMALL 4.75-7.50 1/9 BU., 4.75-6.75 50 LBS.
 SQUASH: YELLOW STRAIGHT-NECK 3.25-6.50 1/9 BU.; SMALL PAT-TYPAN 9.75-16.50 10 LBS.; ACORN 6.25-7.25 1 1/9 BU.
 SWEET CORN: WHITE .90-2.20 DOZ., YELLOW AND BI-COLOR .85-1.60 DOZ.
 TOMATOES: SM. TO MED. 3.50-6.50 #1 25 LBS., LGE. TO EX. LGE. 6.50-12.00 #1 25 LBS.; CHERRY 2.50-8.00 12 PINT FLAT; PLUM 3.75-8.50 25 LBS.; YELLOW 12.75-6.50 25 LBS.
 WATERMELON: YELLOW DOLLS SM. TO MED. .40-.75, LGE. TO EX. LGE. .80-1.10; SEEDLESS SM. TO MED. 1.25-2.80, LGE. TO EX. LGE. 2.85-3.60 EA.; SANGRIA SM. TO MED. 1.60-2.70, LGE. TO EX. LGE. 2.75-3.50; CRIMSON SWEET SM. TO MED. 1.10-1.80, LGE. TO EX. LGE. 1.85-2.65.
 ZUCCHINI: GREEN SM. TO MED. 5.50-14.00 1/9 BU., LGE. TO EX. LGE. 2.50-5.50 1/9 BU.; YELLOW 2.75-6.50 1/9 BU.
 SALE DAYS NEXT WEEK ARE MONDAY THROUGH SATURDAY, 8:30 A.M.

Leola Produce Auction

Leola, PA
August 8, 1995

Report Supplied by Auction

APPLES: EARLY VARIETIES 4.50-6.25 1/9 BU.
 BEANS: LIMA 18.00-28.00 1 1/9 BU.;

Stop By And See Us At PA AG PROGRESS DAYS August 15, 16, 17, 1995 Location: West 9th St.



477 East Farmersville Rd.
New Holland, PA 17557

(717) 355-2361

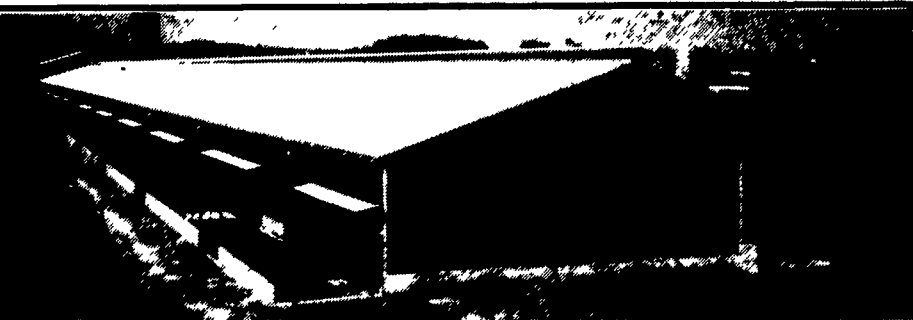
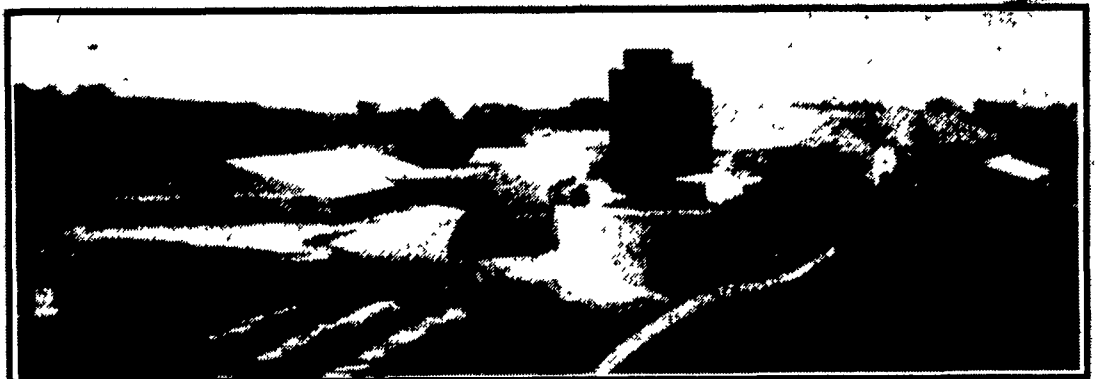

Slatted Beef Barn

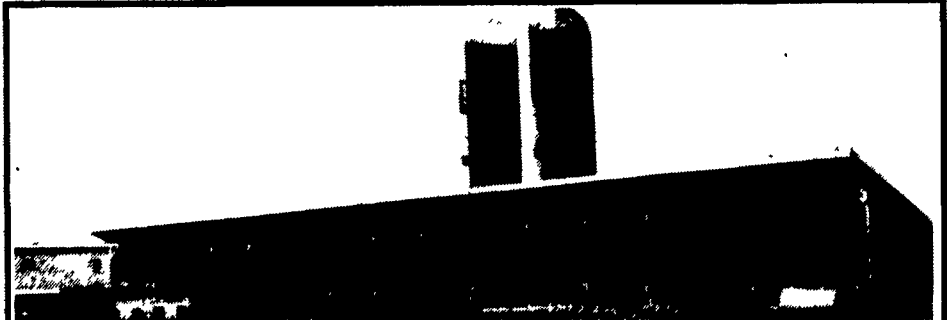

Slatted Heifer Barn



Bunker Silos

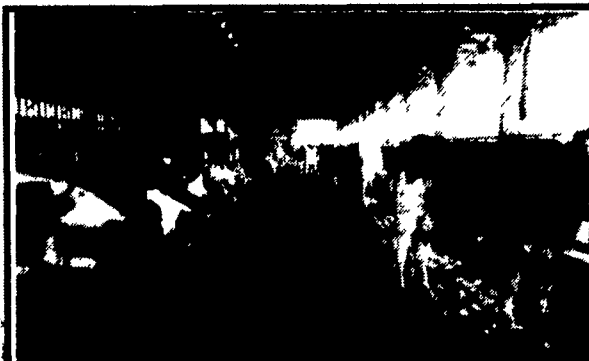

Slatted Free Stall Barn



Slatted Hog Barn