

Pennsylvania Dairy Of Distinction Winners To Date

District 11

J. Daniel Jones, Stonesboro
 Donald A. Koontz, Fredonia
 Robert A. Freyermuth, Meadville
 Jacob & Delores Leffler, Cochranton
 John & Palla Tautin, Conneautville
 Edward Dolberienner & Sons, Jamestown
 Dale E. & Mary Sue Meabon, Edinboro
 John E. Greishaw, Jr., Union City
 Dale Chapman, Waterford
 Mr. & Mrs. Ronald Meabon, Wattsburg
 Victor Lewis, McKean
 Ron & Sharon Chapman, Waterford
 Ronald Woinelowicz, Union City
 Randell Meabon, Wattsburg
 Nickel Farm, Sharpsville
 Mr. & Mrs. James Haller, Jamestown
 Allan Hart, Cochranton
 Stain-Brook Farms, Meadville
 Jon B. Reese, Guys Mills
 Morrell Farms, Cochranton
 Townley & Boyle Farms, Cambridge Springs
 Ferdinand Bliley, Waterford
 Alan & Rhonda Custead, Meadville
 Charles Black, Seagertown
 Joe Urbanick & Sons, Conneautville
 Dale Kepner, Sandy Lake
 Bruce & Karen Philson, Mercer
 Alright Farm, Cochranton
 Su-Scot-Jim Farms, Cochranton
 Half-n-Half Holsteins, Cochranton
 John Schmidt, Conneautville
 Dan Yoder, Hartstown
 James Akam, Spartansburg
 Lea Hillmar, New Wilmington
 Paul Sprinkle, Sandy Lake
 Robert McLaughlin, McKean
 Harold & Marilyn Hill, Sandy Lake
 Ron Bem, Union City
 Ronald J. Yaple, Waterford
 Lawrence M. Popovich, Union City
 George W. Brown, Cambridge Springs

Roger & Mary Bly, Titusville
 Curtis R. Greenawalt, Linesville
 Walter & Lisa Royek, Corry
 James C. McCartney, Carlton
 Robert & Christine Waddell, Townville
 Earl E. & Bonita L. Krider, Meadville
 Earl R. Kling, Hartstown
 Earla McFarland, E & J Farm, New Wilmington
 Ivan G. Rose - Michael J. Casey, Spartansburg
 James & Debra Caldwell, McKean
 John R. & Judith H. Ligo, Grove City
 Lawrence & Connie Yaple, Jr., Corry
 Mark & Christine Cornell, Centerville
 Paul Senita, Wattsburg
 Charles Farley, McKean
 Richard C. Payne, Springboro
 Neil Baxter, Albion
 Don Eaton, Adamsville
 James & Janet Hunter, Meadville
 David & Teresa Kaschak, Waterford
 King Brothers Dairy, Sandy Lake

District 12

John & John E. Marchezak, Bentleyville
 Leslie McBridge, Enon Valley
 Donald Kalp, Acme
 George Thomas, Jr., Ligonier
 Ray Claypoole, Worthington
 E. Richard Bednarski, Avella
 Lawrence D. Leonard, Ohiopyle
 Harry R. Marker, Ligonier
 John M. & Scott McIlvaine, Greensburg
 James R. Trotter, Enon Valley
 George & Stephen Hartzell, Slippery Rock
 Robert Jackson, Brownsville
 Richard E. Cairns, Ligonier
 Jerry Nesbit, Marchland
 Ronald Cramer & Sons, Penn Run
 Charles & Helen Eppinger, Volant
 John P. Wilson, New Castle
 Oren J. Claypool, Worthington
 Thomas J. Catalina, Scottsdale

James C. Kalp, Acme
 Murray Rearick, Dayton
 William Patton, Kittanning
 Harold & Veronica Miskovich, Donegal
 Philip & Cincy Dean, New Castle
 Joseph Snyder, Volant
 William Reichert, Portersville
 Adam & Janice Derr, Dawson
 Mary & Walter Wahula, Carmichaels
 William Dinsmore, McDonald
 Barry Coffman, Normalville
 Timothy Wallace, Marion Center
 Hamilton Bros., Avella
 Dave & Dewayne McConnell, Volant
 Stuart Claypoole, Worthington
 William Buttermore & Sons, Mount Pleasant
 Paul & Penny Lawrence, New Castle
 James McKee, Kittanning
 William Paxton, Washington
 Kenneth & Jerry Hixson, Scottsdale
 Rick & Ron Allen, Smock
 William R. Faith, Mt. Pleasant
 John Rising, Indiana
 Robert Lauten, Fombell
 Edward Sapinsky, Smithton
 Fred E. Pflugh, Beaver Falls
 Ronald C. Burry, Ellwood City
 Wayne Hixon, Butler
 Harold Work, Mill Run
 Michael E. Zolocsik, Beyer
 Herbert R. Buyer, Derry
 Donald & Dorothy DiFrischia, New Castle
 Eugene & Louise Hoover, Mt. Pleasant
 Denton Powell, Criders Corners
 Myron Bonzo, Rochester

District 13

Gene & Mary Ann Mantz, Port Alleghany
 William & Richard Vanettan, Ulysses
 Mervin, David & Duaine Mowery, Reynoldsville
 (Turn to Page 27)

Engineered For Life On The Farm.

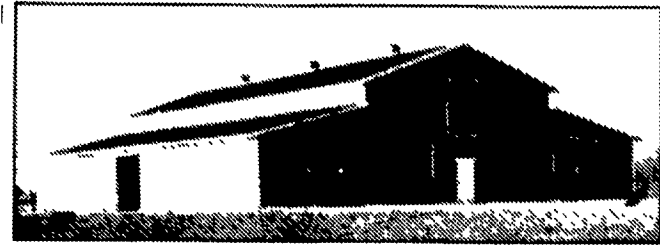
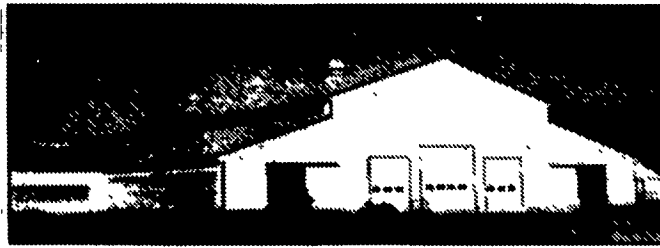
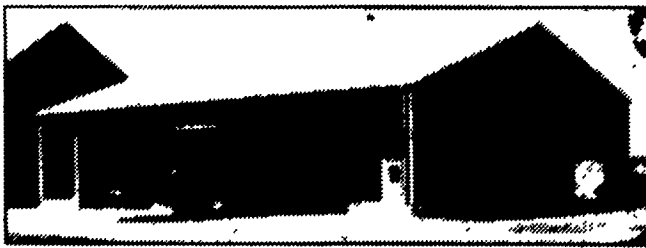

Choose from a wide range of standard or custom Lester wood frame agricultural buildings. Each features value engineered Uni-Frame® construction. Top quality materials. The industry's leading warranty.

And the support of the nation's leading building company.

Reap the benefits of quality, affordable storage. Call your local Lester dealer or 1-800-826-4439 today.

Contact The Lester Dealer Nearest You Today For A Quote Or More Information

PENNSYLVANIA

Anville
H.R. WEAVER BUILDING SYSTEMS
 (717) 838-3753

West Chester
DELAWARE VALLEY STRUCTURES, INC.
 (610) 344-7242

Coalport
FOUR COUNTIES CONTRACTORS, INC.
 (814) 672-5751

MARYLAND
 Reisterstown, MD
REYNOLDS & YELLOTT CO., INC.
 (410) 833-1840

Lebanon
LEBANON BUILDING SYSTEMS, INC.
 (717) 272-4449

Street, MD
GOMPF CONST. CO.
 (410) 692-5350

Montoursville
COUNTRY CONSTRUCTION
 (717) 368-1718

Taneytown, MD
RASCHE BROTHERS, INC.
 (410) 756-4457

New Oxford
UMBAUGH BUILDINGS, INC.
 1-800-222-9047

NEW JERSEY
 Mt. Holly, NJ
MATTSON ENTERPRISES, INC.
 (609) 261-3600

Waterford
ROBERT R. SMITH & SONS
 (614) 825-5828

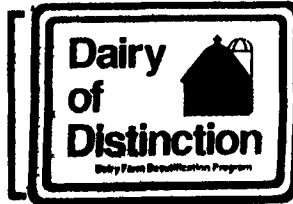

CONGRATULATIONS
 To All Of This Year's Dairy of Distinction Award Winners

