

Spain Students Need Host Families

LANCASTER (Lancaster Co.) — High school students from Spain are urgently looking for host families so that they may spend the academic school year in the U.S. These students will be arriving in August and include Josef, 16 years old, who likes sports, music and meeting new people. He'll be in 11th grade and likes

physics, chemistry and biology. Roberto is 17 years old, will be in 12th grade and is eager to learn more about American culture and language. He likes physics and literature. Ignacio enjoys camping, playing drums. He will be in 12th grade and has already studied tourism and hotel management.

Irene will be 15 in November, in the 10th grade, likes sports, tra-

vel, and talking with friends. She has excellent English skills. Ana Maria is 16, enjoys sports and travel. She will be in 11th grade and likes English and geography.

Several students are still looking for host families for summer visits from 4-12 weeks. Lucia is 15, from Madrid and likes animals, music, dancing and travel. She will come for 6 weeks. Isabel is 17 and would like to be placed with a family where she could practice piano. She is coming for 12 weeks in July, August, and

September.

If you are interested in hosting for the school year or for a few weeks this summer, please contact

Bendall International local representative, Mrs. Carroll Feldman at (717) 291-1473, or Bendall International (216) 238-3711.

FFA HAPPENINGS

**Amy A. Phillips
Named Outstanding
Ag Student**

Amy A. Phillips, daughter of David L. and Robin Phillips, Mohrsville, Pa., was recently named winner of the 1995 DEKALB Agricultural Accomplishment Award. The award, sponsored nationwide by DEKALB Genetics Corporation, is presented to the outstanding senior agricultural student demonstrating superior scholarship, lead-

ership, in a supervised agricultural program. A long time supporter of youth activities, DEKALB has presented Ag Accomplishment awards since 1947. Based in DeKalb, Illinois, DEKALB Genetics Corporation is an international researcher, producer and marketer of corn, sorghum, soybeans, alfalfa, and sunflower seed.

Amy graduated in June from Tulpehocken High School, Bernville, where she served as 1995 President of the Tulpehocken FFA

Chapter. Her agricultural program consists of her registered Jersey cows and heifers and her performance Quarter Horse mare. Following graduation, Amy plans to attend McNeese State University, Lake Charles, Louisiana, and major in nursing along with some ag studies. She was also awarded a scholarship from the university to participate and compete on their intercollegiate Rodeo Team.

As this year's DEKALB winner, Amy received a pin and certificate, and her name will be inscribed on a special plaque displayed in the school's main lobby. The DEKALB Award, often considered the highest honor a vo-ag student can receive on the local level, is presented at nearly 3,000 schools annually.

Amy, listed in the 1995 edition of "Who's Who In American High School Students," was also awarded at her graduation, the S.P. Wilhelm Nursing Scholarship, The Tulpehocken Young Farmers Scholarship, The Berks County Farm Women Group #8 Award, and the Bernville Grange #1887 Award.

She resides with her parents on their dairy farm and boarding stables where she is employed fulltime milking the 50 head of registered Jersey cows.

Also a member of the Central Pennsylvania Youth Rodeo Association, and a current leader in the 14-18 year old age group, Amy competes monthly across Pennsylvania in barrel racing, pole bending, goat tying, and breakaway roping with her Quarter Horse, Candy's Copper Penny. In her efforts as a 4-H Ambassador for Berks County 4-H, Amy has concentrated on promoting good horsemanship, the safety and good animal husbandry practiced at rodeos, and the good fellowship in competing with other youth.

CALF KENNELS



Choice Of
Front Or Rear
Feeding

Also Available: Calf Hutches, Emu Shelters, Plywood Bulk Feed Bins, Horse, Sheep & Hog Shelters, Kennels With Door & Feeding Alley. Open Shelters. Made To Order. Forage Wagons Repaired.

Locust Posts • Fence Boards
Delivery Available

MFD. BY: **STOLTZFUS WOODWORK**
613 White Horse Rd. - Gap, PA 17527
717-442-8972

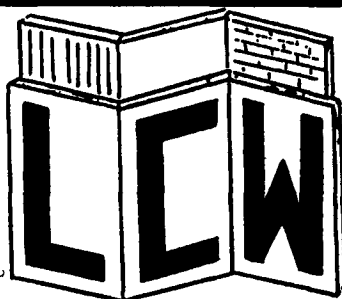

LANCO CONCRETE WALLS

Agricultural • Commercial • Residential

WE DO SCS WORK - ALL TYPES OF POURED WALLS

- Retaining Walls
- Manure Pits (circular or rectangular)
- Footers
- Bunker Silos
- Slatted Floor Deep Pits
- Flatwork

CONTACT: STEVE PETERSHEIM, JR.

P.O. Box 256, Bird-In-Hand, PA 17505
717-291-4585 • (FAX) 717-291-4686



**Your Complete Headquarters For
Sprayers And Parts**

Self-Priming Centrifugal Pumps **PACER PUMPS**

• 3 H.P. 'S' Series
1 1/2" Or 2" Ports

Reg. \$220.00
SPECIAL \$192.50

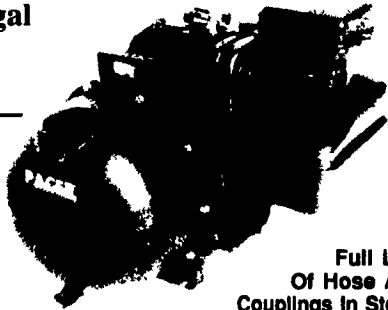

Full Line
Of Hose And
Couplings In Stock!

Features:

- Self-priming to 20 feet
- Total heads to 120 feet
- Capabilities to 200 U.S. GPM
- Built in check valve
- Equipped with 1 1/2" or 2" female threaded connections, NPT

• 5 H.P. 'S' Series
2" Ports
Reg. \$266.00
SPECIAL \$232.75

• 5 H.P. 'S' Series
With I/C Briggs Engine
2" Ports
Reg. \$366.00
SPECIAL \$320.25

• 5 H.P. 'S' Series
With Honda Engine,
2" Ports
Reg. \$502.00
SPECIAL \$439.25
With Cage \$490.00

• 'S' Series Pedestal Pump Only 1 1/2" or 2" - Reg. \$140.00..... **SPECIAL \$122.50**

Raven Tough Polyethylene Tanks



- SPRAYER TANKS - ALL SIZES AVAILABLE FROM
- STATIONARY TANKS - For Liquid Fertilizer Storage
- 25 GAL. to 2500 GAL.

We Also Stock A Complete Line Of:

Teel
Sprayer Nozzles
And
Accessories

Hypro
Pumps
And
Accessories

PACER PUMPS
• Sprayer Hose
• Ball Valves
• Nylon Fittings
• Poly Tanks

PAUL B. ZIMMERMAN, INC.

50 Woodcomer Rd., Lititz, PA 17543

1 Mile West of Ephrata
(717) 738-7350

HOURS:
Mon., Thurs., Fri. 7-8:30
Tues., Wed.: 7-5:30
Sat.: 7-4:00

• HARDWARE • FARM SUPPLIES •

MORTON BUILDINGS

Since 1903

- Horse Barns
- Riding Arenas
- Garages
- Warehouses
- Offices
- Shops
- Equipment Storage
- Aircraft Hangers

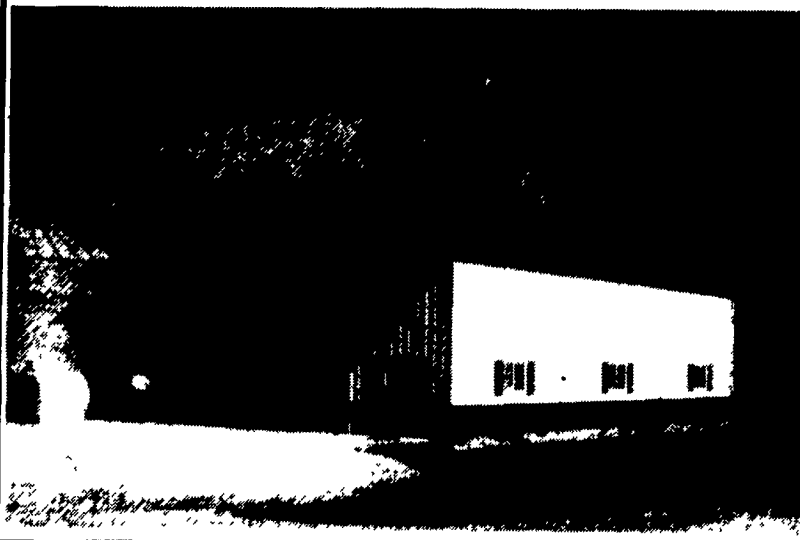

MORTON BUILDINGS

Excellence — Since 1903

CONTACT:

3368 York Rd.,
Gettysburg,
PA 17325

717/624-3331

P.O. Box 126,
Phillipsburg,
NJ 08865

908/454-7900

Call or write today
for more information

1-800-447-7436

Illinois only, call
1-800-426-6686