

**Leinbach's Shippensburg Produce Auction**

(717)532-5511  
Shippensburg, PA  
Average Prices Of #1 Produce  
June 22, 23, 26, and 27  
Price Differences are Quality, Size or Days

Open 10 a.m. Mon., Tues., Thurs., Fri.  
Report Supplied by Auction  
BEANS: GREEN 7.50-14.00 ¼ BU.  
PEAS: SUGAR AND SUGAR SNAP  
6.00-12.00 10 LBS.; HULL 5.00-10.50 15 LBS.  
ONIONS: 7.00-8.00 20 CT. ¼ BU.  
POTATOES: UNCLASSIFIED 50 LBS. 4.00-5.25.  
RASPBERRIES: BLACK 15.00-21.00 12 PINT FLAT.  
RED BEETS: 8.00-11.00 BU.  
STRAWBERRIES: 9.00-14.00 8 QT. FLAT.  
PICKLES: SM. TO MED. 12.00-16.00 ¼ BU., MED. TO LGE. 7.00-11.00 ¼ BU.  
SQUASH: YELLOW 5.00-7.50 ¼ BU., PATTYPANS 4.00-7.00 ¼ BU.  
ZUCCHINI: YELLOW AND GREEN 6.00-10.00 ¼ BU.  
HANGING BASKETS: MED. TO LGE. 3.50-5.00.  
PLANTERS: MED. TO LGE. 3.00-6.50.  
PERENNIALS: 4" POTS .50-1.25, FLATS 3.00-6.00.  
ANNUALS: FLATS 1.00-5.00, 4" POTS .25-.45.  
SOUTHERN PRODUCE  
CANTALOPES: MED. TO LGE.

.65-1.85.  
HONEYDEW: .60-1.35.  
NECTARINES: 8.00-12.00 ¼ BU.  
PEACHES: 6.00-10.00 ¼ BU.  
PEPPERS: 12.00-14.00 1 1/9 BU.  
TOMATOES: VINE RIPE MED. TO LGE. 7.50-18.50 25 LBS.  
WATERMELONS: ICEBOX .50-1.25 AND SM. TO LGE. 1.50-4.25 EACH.

**Philadelphia Potato**

PHILADELPHIA  
JUNE 28, 1995  
ONIONS AND POTATOES  
---ONIONS DRY: MARKET ABOUT STEADY US#1 OR GENERALLY GOOD QUAL AND COND UNLESS OTHERWISE STATED. NEW CROP Yellow Granex GA 50 lb ctns jbo 28.00 Grano Type CA 50 lb sks jbo 7.75-8.00 few 8.25 rpk sz 9.00-10.00 NM 50 lb sks col 10.50-11.00 fr appearance 9.00 jbo 7.50-8.50 mostly 7.50-8.00 fr appearance 7.00 TX 50 lb sks jbo 7.50-8.50 mostly 8.00 few 9.00 White NM 50 lb sks jbo 10.00-11.00 Red CA 40 lb ctns jbo 14.00 med 12.00 25 lb sks jbo 8.00 med 7.00  
---POTATOES: MARKET ABOUT STEADY US#1 SZ A WASHED OR BRUSHED UNLESS OTHERWISE STATED Russet Burbank ID bld 10 5-lb flmbgs non sz A 10.00 50 lb ctns 40s 16.00

50s 16.00 60s 16.00 70s 17.00-18.00 few hias 20.00 80s 17.00-18.00 some hias 20.00 90s 15.00-17.00 mostly 15.00-16.00 100s 13.50-16.00 mostly 13.50-14.50 Norkotah WA 50 lb ctns 70s 15.00 80s 15.00 90s 13.50-14.00 100s 12.50-13.00 NEW CROP Round Red FL 50 lb sks 11.50-12.00 mostly 12.00 fr qual 8.00 sz B 13.00-16.00 NC 50 lb ctns 12.00-14.00 sz B fr qual 12.00 Round White NC 50 lb sks 7.50-8.00 mostly 7.50 fr qual 6.00 lge 10.00-11.00 VA 50 lb sks 6.50-7.50 mostly 6.50-7.00 Lachipper FL 50 lb sks 10.50-11.00 fr qual 7.50-8.00 sz B 12.00-12.50 mostly 12.00

**Central U.S. Carlot**

Beef Report  
June 28, 1995  
Report supplied by USDA  
USDA NATIONAL CARLOT BEEF REPORT (INCLUDES MAJOR PRODUCTION AREAS IN THE MIDWEST AND TEXAS) AS OF 3 P.M.  
COW AND BULL CARCASS FOB OMAHA  
9.0 LOADS REPORTED  
COMPARED TO TUESDAY'S 3 P.M. REPORT: UTILITY CARCASSES STEADY; CUTTER NOT ESTABLISHED; BULLS 2.00 LOWER. DEMAND AND OFFERINGS LIGHT TO MODERATE.  
UT, BRK 2-4 450 LBS. AND UP, 3.0

LOADS, RANGE 66.00, LATEST EXT. MKT. 66.00.

UT, BNG 1-3 400 LBS. AND UP, 4.0 LOADS, RANGE 70.00, LATEST ESTB. MKT. 70.00.

CUTTER 1-2 350 LBS. AND UP, LATEST ESTB. MKT. 75.00 C.

BULLS YG1 500 LBS. AND UP, 2.0 LOADS, RANGE 77.00, LATEST ESTB. MKT. 77.00.

COW AND BULL CARCASSES CAF WEST COAST 0 LOADS REPORTED

COMPARED TO LAST WEEK: MARKET FOR WEEK ENDED JUNE 23, 1995.

UT, BNG 1-3 400 LBS. AND UP, RANGE 65.00.

CUTTER 1-2 350 LBS. AND UP, RANGE 66.00.

BONELESS PROCESSING BEEF/ BEEF TRIMMINGS 107.0 LOADS REPORTED

FRESH 90% AND 65% BONELESS BEEF STEADY TO WEAK; OTHER TYPES NOT ESTABLISHED. DEMAND LIGHT FOR LIGHT TO MODERATE OFFERINGS. BEEF TRIMMINGS LOWER ON MOSTLY MODERATE DEMAND AND OFFERINGS.

FOB OMAHA BASIS  
90% FR, 7 LOADS, 94.0-96.0 RANGE, 94.71 WT. AVG.

90% FZ, 6 LOADS, RANGE 95.0-96.0, 95.83 WT. AVG.

85% FR, RANGE 86.5, WT. AVG. 86.50 A.

85% FZ, UNQUOTED.

75% FR, RANGE 73.5, WT. AVG. 73.50 A.

75% FZ, 3 LOADS, RANGE 71.5, WT. AVG. 71.50.

65% FR, 10 LOADS, RANGE 60.5-61.5, WT. AVG. 60.90.

65% FZ, UNQUOTED.

50% FR, 61 LOADS, RANGE 40.00-43.00, WT. AVG. 41.72.

50% FZ, UNQUOTED.

50% BX, UNQUOTED.  
BULL 92-94, 1 LOAD, RANGE 104.00, WT. AVG. 104.00.

FOB EAST TX & OK  
90% FR, 9 LOADS, RANGE 94.0-95.0, WT. AVG. 94.28.

90% FZ, UNQUOTED.

85% FR, UNQUOTED.

85% FR, 75% FR, 75% FZ, 65% FR, 65% FZ, UNQUOTED.

CAF NORTHEAST AREAS  
90% FR, 10 LOADS, RANGE 98.0, WT. AVG. 98.00.

90% FZ, 85% FR, 85% FZ, 75% FR, 75% FZ, 65% FR AND 65% FZ, UNQUOTED.

CAF WEST COAST BASIS  
MARKET FOR WEEK ENDED JUNE 23:

90% FR, 85% FR, 75% FR, UNQUOTED.

65% FR, RANGE 59.0-61.0 AND 60.25 WT. AVG.

50% FR, UNQUOTED.

\*\*ABCDE AFTER QUOTES REPRESENTS DAYS SINCE LAST ACTUAL MARKET TEST. QUOTES ARE DROPPED AFTER 5 DAYS OF NO TEST OR BEFORE IF THEY NO LONGER REFLECT CURRENT MARKET CONDITIONS.\*\*

**Dewart Livestock**

Dewart, Pa.  
Monday, June 26, 1995  
Report Supplied by FDA  
STEEERS: 41.00-60.25.  
HEIFERS: 40.00-56.00.  
GOOD COWS: 40.00-45.50.  
CANNERS AND CUTTERS: 35.00-40.00.  
BULLS: 1 AT 45.25.  
VEALERS: 90-190 LBS. 99.00-200.00, 70-90 LBS. 45.00-99.00.  
HOGS: 42.00-44.25.  
SOWS: 25.00-35.50.  
FEEDER PIGS: 11.00-45.50 PER HEAD.

**TOWN AND COUNTRY POURED WALLS**

- Manure Pits
- Retaining Walls
- House Basements
- Trench Silo Walls



(215) 593-5794  
Ask For Ike



- World's First Paint Made To Be Applied Directly To Rust Without Scraping, Wirebrushing Or Sandblasting.
- Call 1-800-200-1044 and Receive FREE 5 Piece Packet.

**RUSTOVER PAINT COMPANY**

516 Calico Avenue  
Portage, Michigan 49002

**SOYBEAN ROASTING ON YOUR FARM**



**FULL-FAT ROASTED SOYBEANS for Maximum Feeding Value**

- High energy, by-pass protein and palatability
- Toxic enzymes and molds destroyed
- Peak performance with retained oil and lecithin
- Improved Total Digestible Nutrients
- Ultimate rich peanutty flavor and aroma
- Dried as roasted
- Roast own grown beans - Avoid trucking and docking
- Economical and efficient for lower feed costs
- Ready for use or storage

Custom Roasting in PA and Surrounding States

David N. Groll  
RD 3 Lewisburg, PA  
(717) 568-1420

Schnupp's Grain  
Roasting, Inc.  
RD 6 Lebanon, PA  
1-800-452-4004  
717-865-6611

Horst Grain Roasting  
3040 Penna Grove Rd.  
Lincoln Univ., PA 19352  
(Chester Co.)  
(610) 869-8834

Roast-M-Matic  
Grain Roasting  
Sales-Service  
Custom Work  
Roast Cool Unit Available

See our beautiful new Wood & Gas Stoves.

at

**DUSSINGER'S QUALITY STOVES**

2533 Old Phila Pike, Rt. 340, Smoketown, PA  
3 miles east of Lancaster  
Tue., Thurs., & Fri. 10-8;  
Wed. & Sat. 10-5

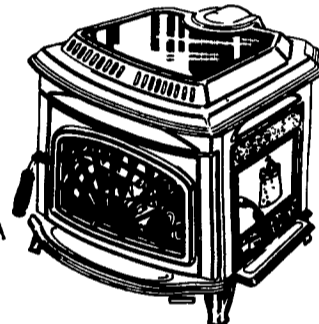

\* See the New "STRATFORD CLASSIC" Coal Stoves

(717)397-7539

**OVERSTOCKED!**

**Heavy Residential Plushes from Shaw Mills & Queen Mills**  
Many Neutral Shades

As Low As **\$700** Per Sq. Yd.

**Commercial Loops Many Colors & Sizes**

As Low As **\$400** Per Sq. Yd.

**ADAIR/McGEEHAN CARPET**

Downtown Brunnerville

Mon., Wed., Thurs. 6 pm - 9 pm  
Saturday 9 am - 3 pm **626-4602**

**Economical Green House Housing for Dairy Cattle**



**Information Meeting Thursday, July 6, 7 p.m.**

Hampton Inn, Chambersburg, PA  
(Exit 5 off Route 81)

**SOLAR AG & WILL GODWIN**  
301-791-5024

**IN GROUND MANURE STORAGE INSTALLATIONS**

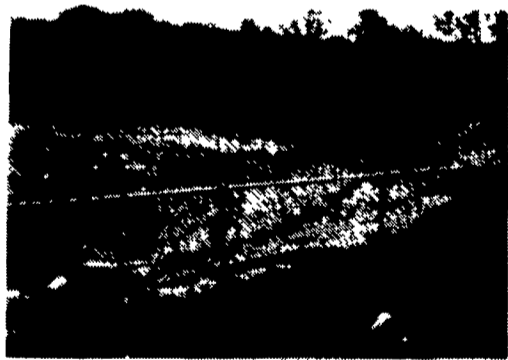

- ★ S.C.S. Approved
- ★ Underlayment between Liner and Earth
- ★ High Density Polyethylene (60 mil thick) Liner Guaranteed for 20 Years
- ★ More Economical than Concrete
- ★ Leak Detection System
- ★ Installed on site by Certified Installers



Complete Installation By

**MANADA CONSTRUCTION CO.**

LAND IMPROVEMENT & EXCAVATION CONTRACTORS  
151 Meckville Road, Myerstown, PA 17067  
717-933-8853 or 933-4062