

Public Auction Register

Closing Date Monday 5:00 P.M.
of each week's publication

TUES. NOV. 14 - Fed Cattle Sales. Carlisle Livestock Market, Inc. Exit 12 off I-81 turn S. then left onto Alexander Spring Rd. 249-4511.

WED. NOV. 15 & THURS. NOV. 16 - Large Two Day Sale of Farm Equipment, Etc. Located 6 Miles South Of Chambersburg, Pa. One Mile East of Marion along Rt. 914, 1/4 East Off Rte. 81, Exit 4. Owners, Jerrold & Gloria Oaks. Marion Auction Service

FRI. NOV. 17-7 PM Horse Sale. New Holland Sales Stables, Inc, 101 W. Fulton St., New Holland, Pa.

FRI. NOV. 17 & SAT. NOV. 18 - Martin's Annual Fall Auction of Horse drawn carriages, sleighs and antiques at Leb. Area Fairgrounds, Leb., Pa. Martin Aucts.

TUES. NOV. 21 - 9AM Quilt, craft & Buggies. A&C Diffenbach Auction, Inc. 100 W. Jackson St., New Holland, Pa.

TUES. NOV. 21 - 8PM Feeder Cattle Sale. Carlisle Livestock Market, Inc., Exit 12 off I-81 turn South - then

left onto Alexander Spring Rd. 249-4511.

WED. NOV. 22 - 9AM Quilt & craft. A&C Diffenbach Auction, Inc. 100 W. Jackson St., New Holland, Pa.

FRI. NOV. 24 - 10AM Weekly Thurs Sale, 6 PM Feeder Cattle Sale. New Holland Sales Stables, Inc., 101 W. Fulton St., New Holland, Pa.

FRI. NOV. 24 - 1:30PM. State Graded Feeder Pig Sale. Carlisle Livestock Market, Inc., Exit 12 off I-81 turn South then left onto Alexander Spring Rd., 249-4511.

DECEMBER

SAT. DEC. 2 - Mel's Stables. at 834 Wallace Rd., New Holland, Pa. From Rt. 23 in New Holland, go S. on Brimmer Ave., go 2 miles S. on New Holland Rd. to Hill Rd. Turn left on Hill Rd. Proceed 1.2 miles to sale on left. From Rt. 340 E. of Intercourse take New Holland Rd. 2.5 miles to Hill Rd., right on Hill Rd. at sale on left. Mel Hoover, owner.

TUES. DEC. 5 - 8PM Feeder Cattle Sale. Carlisle

Livestock Market, Inc., Exit 12 off I-81 turn South - then left onto Alexander Spring Rd. 249-4511.

WED. DEC. 6 - 6:30PM Winross Trucks & Toys. A&C Diffenbach Auction, Inc. 100 W. Jackson St., New Holland, Pa.

FRI. DEC. 8 - 9AM Farm equip, tractors & farm supplies. A&C Diffenbach Auction, Inc. 100 W. Jackson St., New Holland, Pa.

FRI. DEC. 8 - 1:30PM State Graded Feeder Pig Sale. Carlisle Livestock Market, Inc., Exit 12 off I-81 turn South then left onto Alexander Spring Rd., 249-4511.

TUES. DEC. 12 - Fed Cattle Sales. Carlisle Livestock Market, Inc. Exit 12 off I-81 turn S. then left onto Alexander Spring Rd. 249-4511.

TUES. DEC. 12 & 19 - Goat & Lamb Sale. Receiving 9AM Christmas Sale. Carlisle Livestock Market, Inc. Exit 12 off I-81 turn S. then left onto Alexander Spring Rd. 249-4511.

SAT. DEC. 16 - Mel's Stables. at 834 Wallace Rd., New Holland, Pa.

From Rt. 23 in New Holland, go S. on Brimmer Ave., go 2 miles S. on New Holland Rd. to Hill Rd. Turn left on Hill Rd. Proceed 1.2 miles to sale on left. From Rt. 340 E. of Intercourse take New Holland Rd. 2.5 miles to Hill Rd., right on Hill Rd. at sale on left. Mel Hoover, owner

WED. DEC. 20 & THURS. DEC. 21 - Large Two Day Sale of Farm Equipment,

Etc. Located 6 Miles South Of Chambersburg, Pa. One Mile East of Marion along Rt. 914, 1/4 East Off Rte. 81, Exit 4. Owners, Jerrold & Gloria Oaks. Marion Auction Service.

FRI. DEC. 22 - 1:30 PM State Graded Feeder Pig Sale. Carlisle Livestock Market, Inc., Exit 12 off I-81 turn South then left onto Alexander Spring Rd., 249-4511.

SMITH BROTHERS DAIRY AUCTION

Triangle, N.Y. (Broome Co.)

Thurs. Eve., June 22, 1995

7:15 PM

Auction to be held at Barn #2 on Eggleston Hill Rd. Turn off Rt. 206 in Triangle to North St., go 1/4 mile & turn to Eggleston Hill Rd. & go 1 mile to farm. Triangle is 5 miles east of WP & 6 miles west of Greene

64 - HOLSTEINS - 64

51 Mature Cows. Herd has 20,345 RHA, 3.6%F, 3.2%P, Low Somatic Cell, DHIA - OS records. A great group of cows w/many 1st & 2nd calf cattle. Some giving over 100#. 7 due June & July; 11 due Aug. & Sept.; 12 due Oct; 7 due Nov.; balance in all stages. 13 real nice well grown Bred Heifers due July thru Nov.

The Smith Brothers are eliminating Barn #2 and are selling a wonderful group of cattle - not the tail end of the herd. You will like these cattle. The Smiths are well known for their milk making ability. The cattle are Preg Examined and are Blood & TB Tested and are eligible for immediate interstate shipment eve of sale. Shots are up to date.

PS - Don't miss this opportunity to buy good replacements.

TERMS - Cash or Good Checks w/Positive ID. Payment in full night of auction.

OWNERS

Smith Brothers

MEL MANASSE

Sales Managers & Auctioneers
Whitney Point, N.Y.

607-692-4540 / 1-800-MANASSE

Notice!!!

Office Closed on

Tuesday

July 4

Auctioneers... Please Mail or Fax Public Sale Copy Early!

Fax No. (717)733-6058

MEL'S STABLE

SELECTED

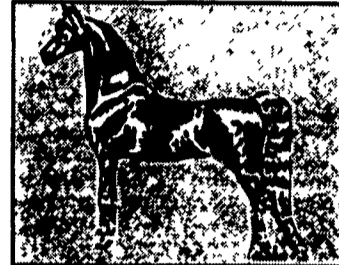

CONSIGNMENT

WORK HORSE & DRIVING HORSE SALE

SAT., JULY 1 - 10:30 A.M.

HORSES HITCHED AT 8:30 A.M. SHARP
SALE HELD AT 834 WALLACE RD., NEW HOLLAND, PA
DIRECTIONS: FROM RT. 23 IN NEW HOLLAND, GO SOUTH ON BRIMMER AVE., GO 2 MILES SOUTH ON NEW HOLLAND ROAD TO HILL RD. TURN LEFT ON HILL RD. PROCEED 1.2 MILES TO SALE ON THE LEFT. FROM RT. 340 EAST OF INTERCOURSE TAKE NEW HOLLAND RD., 2.5 MILES TO HILL RD., RIGHT ON HILL RD. TO SALE ON LEFT.

APPROX. 50 HEAD OF STANDARD BRED HORSES
APPROX. 25 HEAD OF SADDLE BRED HORSES

- 1 Load Driving Horses For Elam Stoltzfus
- 1 Load Driving Horses For Jacob Zook
- 1 Load Driving Horses For Jerome Wanner
- 1 Load Standardbred Horses From Canada

PLUS MANY MORE HAND PICKED TOP QUALITY HORSES!! DON'T MISS THIS SALE!! IF YOU ARE IN NEED OF A HORSE, COME AND FIND THAT SPECIAL HORSE.
Come and drive them yourself. Barn open on Fri. June 2 from 9:00 A.M. till dark.

MEL'S STABLE

OWNER - MEL HOOVER
PHONE - HOME - 717-354-8397
BARN - 717-354-6431

AUCT MEL HOOVER AU003111L
NOT RESPONSIBLE FOR ACCIDENTS

FOOD ON PREMISES

NEXT HORSE SALE JULY 22

EVENING DAIRY SALE

Thurs. Evening, June 29, 1995

7:00 P.M. Sharp

Located 2 miles Northeast of Landisburg, on Route 74, 15 miles North of Carlisle.

100 HEAD OF REGISTERED AND GRADE HOLSTEINS

Featuring 50 Fresh or Close Canadians - over 1/2 Registered - Sired by: Counselor - Lincoln - Starbuck - Broker - Lindy - Astro Jet - Rookie and others. Special Mention: 3 yr. old Canadian bred Blackstar with over 200 BCA as First Calf - V.G. Starbuck Dam with over 26000 - EX Sheik Cr. Dam with 24000.

Also a nice group of First Calf Grades - all Fresh and Milking well And 10 Grades - 2nd Calf Heifers - all picked from an overstocked Herd - Fancy udders - Bred to A-I Bulls. And - 20 Head of Grade, vaccinated Heifers, from one Herd - from 6 month to shortbred.

Nice well grown Cattle

All Heifer Calves born before Sale - Registered and Grade - will sell Ray McMullen of Loysville sends a group of Registered Heifers, from 1 Yr. old to Shortbred - Top Sires and Top Records on Dams.

3 Service Age Registered Bulls

And also accepting a few Top Quality consignments - Call for information.

Sale Managed By: Kling's Auctions, Inc.
R.D. 1, Box 66
Landisburg, Pa. 17040 - Pa. Lic. #0500
Office Phone # 717 789-3883



MIDDLEBURG DAIRY SALES

Fri. Eve., June 23, 1995

7 PM

Located at Middleburg Livestock Auction Sales Inc. along Rt. 522, 3 mi. East of Middleburg, PA.

DISPERSAL SALE FOR BOB SCHRADER 143 • PUREBRED COWS & HEIFERS • 143

74 Mature Milking Animals in Various Stages of lactation, 21 Bred Heifers, 9 Shortbred Heifers, 25 Breeding Age Heifers, Balance Yearling Calves.

	Fresh	Lbs.	Due	Sire
Evelyn	9/14/94	71 Lbs.	11-10-95	Slater
Ontario	5/6/94	Dry	6-20-95	Vanquish
Rita	3/3/95	100 Lbs.	5-9-95	Encore
Brittany	1/31/95	98	5-9-95	Damion
Erma	12/14/95	81	9-11-95	Bellwood
Misty	2/10/95	114	5-6-95	Conan
Dornida	12/14/95	82	12-20-95	Bellwood
Jessica	2/19/95	95	4-14-95	Leader

Herd Average 21,827 lbs. 789 Fat averaging 70 lbs. of milk in tank. All classified. Sires to include: Enhancer, Bellwood, Conan, Encore, Vanquish, etc. If you need milk, don't miss this opportunity!

* For catalogs & more information call - C. W. Shirk 717-656-8793 or Middleburg Auction 717-837-2222 or 837-2512

Restaurant Open & Free Ice Cream

Trucking & Motel Accommodations Available

TERMS: Cash or Good Check

Out-Of-State Checks - Certified or Bank Letter of Credit

Harry Bachman, Auctioneer

Donald Welch, Ringman

John Burkett, Pedigrees

Phone: 717-687-7475

Next Consignment Dairy Auction July 7 - 7 00 p.m. All Consignments Welcome!



MELVIN KOLB, INC.

LANCASTER, PA

PRIVATE SALES DAILY
PUBLIC AUCTION
TWICE A MONTH

500 Head On Hand

- Fresh or Close Springers
- Cows or Heifers
- Grade or Registered
- Stock Bulls Available

HERDS FOR SALE ANY SIZE

NEXT PUBLIC AUCTION
THURSDAY NIGHT
JULY 6, 7:30 PM



150 HEAD SELLING AT OUR LANCASTER FARM

Phone 717-569-6800 - Mel & Dennis Kolb
717-569-2106

Melvin Kolb Residence 717-393-7459