

Public Auction Register

Closing Date Monday 5:00 P.M.
of each week's publication

FRI. JUNE 16 - 6PM Horse Consignment Sale, Ponies, Riding, Buggy & Work, Penns Valley Livestock, Centre Hall, Pa. For More Info. 814-349-5099 Sale Day 814-364-9096.

FRI. JUNE 16 - 7PM Kish Valley Dairy Sale 10th Anniversary. Located on the corner of S. Walnut St. & Front Mountain Rd., Belleville, Pa. Sherman Glick, owner. Bryan D. Imes, auct.

FRI. JUNE 16 - 11AM & SAT. JUNE 17 - 10AM Estate auction, vehicle & machinery, farm antiques, tools, household antique & collectible, toys, horse-drawn items. Take Anderson/Delancey Rd. (Delaware Co. Rt. 2) auction site is located on Cty. Rt. 2, approx. half-way between Andes and Delancey. McIntosh Auction Service.

SAT. JUNE 17 & SAT. JUNE 24 - 9AM Toy Auction. Location Jacobus Fire Hall, Jacobus PA; I-83 Exit 3, W 1/4 Mi. to Old Trail N 1/2 Mi. to Fire Hall on R. Owner: Elwood Heagy, Kenneth Keeny & Marlette Thomas Aucts.

SAT. JUNE 17 - Bally walk-in ref/freezer, four color state lights, building & surplus school items. At the rear of Oley Valley High School. Located off Main St., 1 block W. of Rt. 73 (at the Blinker Light), Village of Oley, Berks Co., Pa. For Oley Valley School District. Frey Aucts.

SAT. JUNE 17 - 200+ parts tractors, plus 20 running tractors, forklift, farm implements. Selling for Don Hull & Son Sales, Verona, NY. Goodrich Auction Service Inc.

SAT. JUNE 17 - HH Goods, antiques, tools for Sterling Hoetetter, 369 Koser Rd., Lititz. Nevin Martin & Sons, Auct.

SAT. JUNE 17 & SAT. JUNE 24 - 8AM Two-day public sale of personal property for the estate of Erma V. Glazer held on the premises, 10 Prospect St., Mercersburg, Franklin Co., Pa. J. Robert Meyers, auct.

SAT. JUNE 17 - 8:30AM Val. Real Estate, Household Goods, Antiques, Tractors, Tools, Truck, Etc. Located on Premises Along Rt. 220, 1 Mi. W. of Linden, PA. Near Harvest Moon. (Lyc. Co.) 5 Mi. W. of Williamsport. Owner: H Janice Fisher. Fraley Auct Co.

SAT. JUNE 17 - 8:30AM Real Estate, Tractors, Equipment, Household Goods. 1939 Frederick Pike, Littlestown, PA. (West of Littlestown, PA Go Through Kingsdale to PA & MD Line, Along Frederick Pike) Seller: Harold Study Estate. Rentzel's Auction Service.

SAT. JUNE 17 - 9AM At the Newville Lions Club Fairgrounds, along Rt. 533, Newville, Pa. For Marshall Cohick. Antiques. Rick Foreman & Kevin Wickard, aucts.

SAT. JUNE 17 - 9AM Personal Property, Antiques, Furniture, Coins. Loc: 380 East Church St., Stevens, PA. Terms: Martin & Barbara Mohler. Kline, Kreider & Good Aucts.

SAT. JUNE 17 - 9AM Consignment sale on site at John Koser Building Supplies, 523 Koser Rd., Elizabethtown, Pa. Take 283 to E-town/Hershey exit, turn N onto Hershey Rd. (743) to the first road, turn right onto Beverly Rd, turn left on Koser Rd. 1/8 mile Wolgemuth Auction Service

SAT. JUNE 17 - 9AM Collectibles, Griswold, cast

continue 1/4 mile then turn N. onto 2 South View Drive to sale site. Edward A., Judy A. Gappa, owners. Mark J. Jones, aucts

SAT. JUNE 17 - 9AM Antiques, HH Goods, Furniture, Tools, Toys, Fishing Rods & Access., Canoe, Minature Hit & Miss Engine, Gilson Snow Blower. 74 Highland Drive, Lancaster, PA. Dir: Approx. 1 Mi. East of Lancaster on Rt. 340 (Just Past High Steel), Turn Right on Highland Dr. Sale on Right. Sale for Clarence

Iron cookware, tins, guns, coins. 2 South View Drive Elysburg, Pa, Ralpho Twp. Northumberland Co. In Elysburg at Farnsworth Camping Center, turn W off Rt. 54 onto Snydertown Rd,

& Arlene Esbeshade. Miller & Siegrist Auct.

SAT. JUNE 17 - 9AM Antiques, Household Goods, 3 JD Collectible Tractors & Farm Machinery. Located in Mt. Pleasant Mills, Snyder County, PA. In Selinsgrove Take Rte. 35 South 8 1/2 Mi. to Auction Site or Travel 1/2 Mi. North on Rt. 35 From Crossroads at Mt. Pleasant Mills to Auction

Site. Watch for Auction Signs Day of Auction. James F. & Sarah M. Foltz Owners. Roger A. Lauver and Dean E. Longacre Aucts.

SAT. JUNE 17 - 9AM Hit & Miss Engines, Antique Tractors, Bull Dozer Loader, Garage Equip., Watch Maker Tools & Parts, HH Goods, Antiques. Located at 845 Centre St., Paryville.

le, Carbon Co., PA. Travel Rt. 248 Between Palmerton & Lehighton, Exit at Paryville. Proceed onto Centre St. Thru Paryville for 8 Mi. to Auction on Right. Howard J. Ellis Estate. Ralph W. Zettlemoyer Auction Co.

SAT. JUNE 17 - 9AM Holland stone rancher, 2 car garage, real estate, antiques, furniture, HH goods. Brownstown area. At 317 Hilltop Dr., West Earl Twp, Lanc. Co., Pa. By Henry H. McCreary. Horst Aucts.

PUBLIC AUCTION

Thursday, June 22, 1995
7:00 p.m.

53+/- ACRE FARM • Snyder Co.
Selling 53+/- Acre Farm for David and Marie Ulmer
502 Freeburg Road, R.D., Middleburg, Pa.

DIRECTIONS: From Harrisburg travel North on Routes 11 & 15, just North of Liverpool turn left onto Route 104 and continue to Route 35, turn right and proceed into Freeburg, turn left on East Street and go about 1 mile. Auction on the left. Signs posted.

REAL ESTATE

53+/- acres with great southern exposure and a view unsurpassed. Home consists of 2 bedrooms, possibility of 3rd. Large bath, spacious kitchen and dining area, large living room and pantry. Enclosed porch, ample attic storage and basement. Oil hot water heat, only 2 years old. Home is frame structure with maintenance free siding, large 36x65 bank barn with 18x63 pole shed addition. 20x48 workshop and garage. Craft shop, kids playhouse, 2 round wire corn cribs. Approximately 3 acres fenced, also a pond. That perfect country get away. Ideal for horses, beef, chickens or whatever.

Call auctioneers for showing.
TERMS: 10% down, balance in 45 days.
KENNETH E. HASSINGER NEIL A. COURTNEY
McClure, PA 17841 Richfield, PA 17086
(717) 658-3536 (717) 539-8791
AU-001532-L AU-002651-L

PUBLIC AUCTION

Owners moving to Florida. Sale at 604 Mountain Hill Road, Perryville, Md. From Route 40 & 213 (Elkton) go west on Route 40 for 10 miles (4 miles past North East and past weigh station) turn left on Route 7 West to 1st left, Mountain Hill Road, 1st house on left. Signs posted at Route 7 and Route 40.

SAT. JUNE 17th, 1995

at 10:00 AM

FURNISHINGS & ANTIQUES: William & Mary style 10pc. dining room set, Corner cupboard, Victorian marble top stand, painted wardrobe, Victorian cherry dresser & mirror, Oak washstand with towel rack, Corner entertainment center, old butcher block, Maple desk & chair, Mahogany drum style stable, Mahogany stand, Crock, Antique work bench, C1930 double bedroom set, 5-drawer chest with desk top, Antique chest, Oak bar & 2 stools, Oak entertainment center, Oak harvest table, 4 Oak dining room chairs, Fisher wood stove heater, metal & glass table with 4 chairs, wood/metal benches, glider, Johnson Bros. (coaching scene) china service for 9, bone china cups & saucers, complete computer & printer...
Budweiser steins (Hunter & St. Patrick series), Oktoberfest series, various German steins, original watercolors by local artists, signed Mike Ditka football/autograph pictures, baseball signed by Jim Palmer & autographed baseball bats, 16 Volumes by Charles Dickens (London edition), Electric stove, refrigerator, washer, freezer. Old trunk, painted oak case, 2 large speakers, upholstered chairs, Oak double pedestal desk...
TOOLS-PLUS: 10" table saw, jig, grinder, router, sander, drills, hand tools, rotary tool bench, power saw, portable fry-roaster trailer, new 12" planer, battery chargers, 2 chain saws, 2 ladders, 40' extension ladder, chop saw, yard tools, gas LP shop heater, gas powered blade, trap shooting machine, 2 weed eaters, skis & equipment and more...
FARM & GARDEN MACHINERY: Ford 9N tractor, rotary mower, plows, grader blade, subsoiler, box grader, power post hole digger, Sears 5hp garden tractor, 2 power lawn mowers...
INSPECTION: Friday afternoon and Saturday morning at 9 AM
Lunch & Restroom available

Jim & Beverly Jackson, owners
Perryville, Maryland

HARRY RUDNICK & SONS, INC.
Sales Manager, Auctioneers, Real Estate Broker
P.O. Box 190 Galena, MD 21635 Phone: 410-648-5601

NANCY'S CORNER PUBLIC AUCTION

OF HOUSEHOLD GOODS, ANTIQUES, VEHICLES -

1994 LINCOLN TOWN CAR, 1990 CHEV. VAN, 1991 HARRIS PONTOON BOAT

THUR., JUNE 15, 1995

Sale at 9:00 A.M.

LOCATED in the Village of Intercourse at 3503 Old Phila. Pike (Rt. 340). Known as Nancy's Corner, Lanc. Co., PA.



1994 Lincoln Town Car, blue w/blue interior, Signature Series, full power w/19,000 miles, A-title
1990 Chevy Van 20, white w/mauve interior, full power, 350 engine, 4 seats, T.V., VCR & CB, 28,347 miles, A-title.

1991 Harris Pontoon boat Serial # Hampo 884F191 w/Johnson 40 h.p. outboard motor Serial #2970905.

ATTENTION: Furniture sold at 9:00 A.M.
Old Pie Cupboard, Jelly Cupboard, 2 Wooden Single Spool Beds, 5 Pc. Cherry Bedroom Suite w/Twin Beds, Box Spring & Mattress, 2 Swivel Chairs, Occasional Chairs, Oak Clothes Tree, Metal Knee-hole Desk, Bookshelf, Metal & Wood Folding Chairs, Old Hat Rack, Towel Rack, Metal Shelves, Small Table, Stools, Depression Style Table, Mirror w/Walnut Frame Pictures, Frames, Floor & Table Lamps, Child's Rocker, Magazine Rack, Old Violin in Wooden Case.

APPLIANCES — Frigidaire 30" Electric Stove - like new, Whirlpool 19 cu. ft. Refrigerator - Freezer bottom, Amana Washer, Westinghouse Freezer, Small Appliances, Sharp Microwave, Zenith Portable Color T.V. w/Remote, Samsung Portable Color T.V., G.E. VCR, Singer Sewing Machine, G.E. Oscillating Fan, Old Door Bell, Potbelly Stove #10, Projector.

GLASSWARE — Earthen Type Dinner Set for 8, English Ironstone Gravy Boat, Pressed Glass, Nippon, Lefton China, Tumblers & Carrier, Punch Bowl Set, China & Glass Pitchers, Butter Bowl, Figurines, Microwave Dishes - New & Used, Canning Jars, Green Jars, Zinc Lids, Cups & Saucers, Turkey Hill Glass Milk Bottle in Case, Agate Roaster, Agate & Tinware, Old The Boye Needle Co., Crocks, Cooking Utensils, Canister Set, 3 Prong Forks, Cherry Seeder, Gas Lights & Lanterns, Old Lamp Shades, Old Christmas Items, Iron Kettle, Baskets, Bushel Measure.

BOOKS — The Amish of Lanc. Co., Intercourse 200th Anniv. 1734-1984, Bird-in-Hand Penn. Dutch Dictionary by Edwin R. Danner, Mensch Mill Columbia Welcome



Vehicles & Boat
Sold at 12:30

Home Celebration 1946, Brief History of York Co. by Geo. R. Prowell 1906, Play Ball w/The Red Roses 1951, 100 Yr. of Growth 1866-1966, Columbia Bicentennial 1778-1988, Cookbooks, Children Books, Old Album, Cards, Prints, Old Postcards, Full S&H Green Stamp Books, 3, 5, 6, 10 & 13 Cent Stamped Postcards, Approx. 1200 Cardboard 16"x16" Boxes.

BEDDING & LINENS — 1861 Coverlet Jacob Schwell York Co., Quilts, Indian Blankets, Old Shawls, Vintage Clothing, Baby Clothing, 80 Bolts of New Fabric - Some full & Some Partial, Braided Rugs, Material for Rugs, Old Material, Foam Pillows.
Lot of Costume Jewelry, Campaign Buttons.
NEW & USED TOYS, Small Black Jointed Doll, Rag Doll & Clothing, Paper Dolls, Child's Tea Set, New Ford Farm Set, Small Wood Picket Fence, New Games, Celluloid Santa Claus & Others, Marble Roller, Bunny w/Wooden Wagon, Sled, Express Wagon, Old Bike.
HAND & GARDEN TOOLS — 22" Rotary Mower, Lawn Furniture, 4', 5' & 6' Aluminum Ladders, Old Fishing Items, Old Toolbox, Sawbuck, Milk Can, Fire Extinguisher, many other items not mentioned.

Terms by

NANCY RAAB ESTATE
James Allison & Faye Brannan, Exec.

Aucts.
Robert E. & Jeffrey R. Martin, 656-7770
AU000580L
Randall L. Ranck

ABSOLUTE AUCTION

MURPHY CONSOLIDATED INDUSTRIES

June 24, 1995 - 9:00 A.M.
(Weirton/Steubenville Area)

EXCAVATORS, CRANES, LOADERS, TRUCK TRACTORS, SHOP & CONTRACTORS TOOLS & MUCH MORE!

Hyd. Excavators & Demo. Hammers • Hyd. Rough Terrain Cranes • Industrial & Carry Deck Cranes • Conventional & Hyd. Truck Cranes • Crawler Cranes & Pile Hammer • Rubber Tired Loader & Backhoes • Forklift & Scissors Lift • Compactors & Rollers • Truck Tractors & Dump Trucks • Flatbed, Roll-Off & Fuel Trucks • Pick-ups & Vehicles • Air Compressors & Welders • Drop Deck, Flatbed, Van & Office Trailers • Lasers, Surveyors Tools & Trench Boxes • PLUS LARGE QUANTITIES SHOP AND CONTRACTORS TOOLS & RIGGING SUPPLIES.

TERMS: Payment in full sale day in cash/guaranteed funds.

WV Auction License #: 1196

CALL TOLL FREE (800) 233-6898

FOR DESCRIPTIVE BROCHURE!

Office 215/361-9099 Fax 215/361-9212



1909 South Broad St. • Lansdale, PA 19446

BRUNNERVILLE AREA PUBLIC AUCTION

3.66 ACRE FARMETTE

THURS., JULY 6, 1995

Auction Time 7:00 P.M.

DIRECTIONS: From Lititz take Route 501 North to Newport Road, turn right, go to 1st crossroad, turn left onto Brunnerville Road, go 1/2 miles to Pine Hill Road, turn right, go 1/2 mile to Sunset Lane, turn right to property on left. Or from Ephrata take 322 West to Clay, turn left onto Clay Road, go 3.5 miles to Pine Hill Road, turn right, go 1 mile to Sunset Lane, turn left. Warwick Township, Lanc. Co., PA.

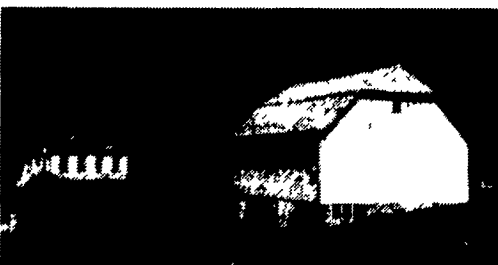

10 Sunset Lane, Lititz
2 1/2 Story Brick Home

1st floor has large eat-in kitchen with cherry custom made cabinets, and built-in dishwasher, large living room, family room, modern bathroom, utility room. Upstairs has 3 bedrooms, bathroom, attic access. Full basement includes cold cellar, 300 gallon indoor fuel tank, attached butcher room. Property has 2 wells and on site sewer.

• New 200 Amp service • Mature shade
• Spring fed pond • Oil hot water heat

Large Bank Barn

in very good condition. Approx. 38'x55' with horse or steer pens on 1st floor. Upper level has 3 large drive-in bays.

24'x65' 2 Story Block Chicken House

3 Car Detached Garage

OPEN HOUSE: Saturday, June 17 and Saturday, June 24 1:00 P.M. to 3:00 P.M. or by appointment. For appointment for private showing or for help to obtain financing contact Aaron E. Martin, Auctioneer at (717) 733-3511.

TERMS: 10% down payment day of auction, balance at final settlement on or before August 15, 1995.

NOTE: A country setting centrally located to Ephrata, Lititz, Lancaster. Great for horses, also many other possibilities. Be prepared to buy, owners plan to sell!

Attorney: H. Charles Benner

Auction By:

Clyde & Arlene Sauder
Earl Hostetter

626-4386



410 West Church Rd.
Ephrata, Pa. 17522
(717) 733-3511