8 CATTLE

30 Angus and Angus Cross Cows, Mostly Heifers (703)778-2726.

5 proven Angus cows or more! All AI solid genetics Hope, NJ, (908)459-5022

8 Holstein high producing dairy cows, due within next 8 weeks (717)776-3417

ANGUS BULLS, AI sired, performance tested, calving ease, w/high growth, reasonable prices South of Gettysburg 410/795-5688.

ANGUS BULLS AND FEMALES FOR SALE· Yearling and 2 year old bulls. Calving ease and growth bulls available Guaranteed Breeders A few select females available as well A I sired and/or serviced. 717-667-9817 home, 717-949-3701 farm.

Angus Bulls, Cows & heifers for sale Stump Acres 717/792-3216 York County

Angus Steers. vaccinated and wormed, on pasture, M&L frames, 600 to 650lbs, $.74/lb. Good young cattle Call 717/933-4952.

ATTENTION CATTLE FEEDERS I will provide you the farmer with top quality Virginia livestock DOUBLE J LIVESTOCK 703-564-5088

Attention Cattle Feeders! I provide order buying service & trucking Denzil Heishman, 703-465-5785.

Beefalo Herd, 1 Herd Bull 4 Years Old, 12 Bred Cows, 1 Open Heifer, 10 Yearling Calves "7 Bulls and 3 Heifers" (814)367-5607

Beef Heifers & Steers, 600-700lbs., home raised. 717/786-3394 Lancaster Co.

Black Angus/ Cross Cows with Limousin Calves for Sale (717)286-7382 Northumberland Co

Black Angus 50 Cows & over 20 calves, bull for sale, $35,000 Must be sold before 5/23 Moving out. 410/658-3503.

BULLS, BULLS, BULLS, 10 Polled Simmental, red, black and yellow, outstanding quality, ready to breed Messick Farms, (717)944-3500

BUYING. ANGUS, HEREFORD, BISON Finished or feed lot ready, no hormones Contract available to our specs Top $$$ Call KMP, 1-800-866-6138

Bull, Mathie son, dam, good records, 11/22/94b, $350 John Lapp, 158A Highland, Atglen, PA 19310

Buyers = Sellers of Livestock -- Be sure to check the advertisements for cattle in the Lancaster Farming You'll get results! 717-394-3047 or 717-626-1164

Expanding operation wants to buy dairy cows and heifers of all ages Toll free 1-800-852-2697

FEEDER CATTLE Angus and Angus cross Trailer load lots Virginia 804-332-5230

FOR SALE (10) Chianina Angus cows due September Excellent proven mothers Call 717-867-1266

FOR SALE: Bred Holstein Heifers, due June. 814-383-2806

FOR SALE Holstein feeder cattle, top quality, ideal for pasture or grain feeding. Delivery available (717)535-5711

FOR SALE Jersey bull to breed your heifers Boomer Sooner son out of 22,000 dam 10 months old Ready to pasture with heifers, $500 Call (610)926-1261

FOR SALE OR LEASE. Registered Holstein Bulls by popular sires; dams records to over 30,000M. Many to choose from. Berks Co Stumpland Farms (610)488-1965

For Sale 50 cow Holstein herd, young cows, good udders, no BST, will keep till fall 412/324-2414

For Sale. 8 Month Jersey Bull, Gaywinds Berretta, reg, very good bloodlines 301/253-8905.

Fullblood Limousin bulls, all ages, available, good bloodlines and performance records. Call Lenape Limousin, (215)723-2906.

Grade and Registered Holstein Heifers, also Canadian Herds. For further info, (410)679-7485.

Herd of 32 head, ½ P.B, top AI sires for 30 years, over 20,000 H.A., w/3.9%, low SCC 90,000-120,000, over 65lb. avg., alot of fall cows, preg. check, no BST & no culls. 717/354-4376, 717/768-3320.

Herd of 55 cows, all purebred & reg., avg 80lbs., 24,000+ H.A., 3 EX, rest VG & G+, tie stall, very top line breeding, ABS-Select-Atlantic-Sire Power 717/354-4375, 717/768-7651

HIGHLAND. Registered breeding stock, heifers, calves, carefully selected bulls, imported bloodlines All vaccinated and broke to halter Reasonably priced. (717)937-4497

Holstein Heifers from 22,000lb. herd, due in June 610/582-4591.

Holstein heifers, open or bred, $800-$1,200 (610)681-4134

Holstine bull, Starbuck son, out of vg 87 Astro Jet, 2-9, 365d, 31,470m, 1142f, 3-10, 305d, 32,440m, 1118f, projected High honorable mention, Junior All American Senior Three year old, $1200. Also other breeding age bulls, by Black Star, Thor, Broker, Starbuck Will deliver. Call 410-557-7554, 410-557-7871

Jersey Heifers, Registered, AI Served, Available at All Times 703-869-2622 or 703-869-4276.

LIMOUSIN CATTLE/ FULLBLOODS· Heifers and bulls of all ages. Westminster, MD (410)857-0176.

LIMOUSIN HERD PRIVATE DISPERSAL 20 years of breeding. A real opportunity 18 bred heifers, some w/calves, $1000-$1250 each; 18 open heifers, $850; 18 bred cows, under 6, some w/calves, $1200-$1500 Call John Nicholas 703-777-8373

Limousin bulls and heifers, polled red or black Located Exit 12 off I-81 Come walk among our cattle Phone 717-243-1281. Also B&B

March '94 Broker Bull out of 87 Blackstar, 2 year old 25,159M, 4.0%, 1015F, 3.2%, 801P, second dam Pala ex94, 27,965M 4.5% 1267F, 3.3%, 932P (717)328-3222

New dairy wants to buy spring and summer freshening heifers 410-358-0412

Now buying entire dairy herds and springing heifers Highest cash price paid Call Reuben Greenberg, Inc, Columbus, NJ (609)298-1021

Polled Hereford Bull, yearling, quiet, halter-broke, thick Adams Co 717/642-9199

Registered Polled Hereford bulls for sale, $800. & up Lease also available 610-756-6011 evenings, 610-216-7548 anytime.

Polled Hereford Yearling Bulls. (717)898-7271 daytime; evenings (717)653-8955.

Polled Hereford cows and heifers Herd dispersal sale. Halter broken, transportation avail, 610-756-6011.

Purebred Charolais Cows, spring calves, blood tested and wormed. 717/328-5446.

Quality Purebred Simmental Bulls Heifer's Red Goggles A-I Sired (610)926-5563 (717)865-4420

REGISTERED JERSEYS. Fresh Heifers, Bred Heifers, Due in Fall. All From Top Jersey Sires. Herd Production Trait Averages: +920M, +38F, +30P, +115P$, +120CY$, +0.7T, +175PTI Vaccinations Current Herd Monitored for Johne's Farm in Hope, NJ. (908)459-4913

Reg. 5-93 Mascot Bull. Dam V.G. Blackstar 4 Yr 365Da 36.393 Milk 1359 Fat (717)354-5743.

Reg. Angus Heifers, Cows w/Calves $800-$1100 Call After 6PM (717)244-3814.

Reg Brown Swiss Cows and Heifers 717/529-2536

Reg Holstein Bull, R&W, 15 months old, sired by Kinglea Leader, ready for heavy service, $1200. 410/592-9099

Registered Polled Hereford, Polled Simmental and Crossbred bulls, 1-2½ years old. 7 to choose from Lanefield Farm, (610)347-1609. Nunamaker Simmentals, (610)869-3149

Registered Holstein bulls, any age. Dams records up to 30,000 milk, 1,200 fat; also 1 red & white. Stump Acres, 717-792-3216, York County

Reg Jesey Bull Service Age Is a Boomer, Sooner Son Out of a Dam with 20,000 Pounds Milk (814)365-5764

SIMMENTALS Weanling, heifers and bulls. Polled, purebreds, large selections. Outstanding individuals 301-972-4437

Simmental Bulls for sale, yearlings and 2 year olds from the KILE grand champion farm Shoemaker Simmentals 800/276-2123

Simmental cattle, quality polled heifers, bulls & club calves 410/442-1546 eves.

Small young Holstein dairy herd, good uddered, low SCC, priced to sell. (717)253-6995

Three Registered Polled Hereford Bulls, one year old, (2) six months old, excellent breeding and temperment. Can deliver. Maple Knoll Farm, call after 8pm, (717)297-3896.

WANTED 15 Angus or Charolais steers, weigth 500 to 700 lbs., nice quality Lancaster Co 717-665-3395

WANTED Limousin or Limousin cross steer 500-600 lbs. w/quality for farm show. 717-739-4713

WATTS LOGAN SPRING ANGUS Yearling bulls and heifers. Cows w/calves. Growthy, Good-doing. Reasonable prices. Health and registration papers. Call 814/742-8118 or 814/742-7476, Write: Box 10 Bellwood, PA 16617

WATTS LOGAN SPRING ANGUS 1994 bull calves and heifer calves. Growthy, good conformation. Reasonable prices. Health and registration certificates. Come see or call 814/742-8118 or 814/742-7476, Box 10 Bellwood, PA 16617

FOR SALE
Open Shortbred and springer Holstein heifers
717-789-3003

8 CATTLE

FOR SALE OR LEASE
Reg. Fullblood Piedmontese bull
717/458-6085

HERD:
WHITE FACE ANGUS CROSS, COWS, CALVES, FEEDERS, STEERS.
(412) 925-9268
(412) 925-9739

WANTED
Open Holstein Heifers
717-687-6698

Herd of 32 head, 1/3 P.B., top AI sires for 30 years, over 20,000 H.A., w/3.9%, low SCC 90,000-120,000, over 65lb. avg., alot of fall cows, preg. check, no BST & no culls.
717-354-4376
717-768-3320

Herd of 55 cows, all purebred & reg. [illegible] 80[illegible] 3[illegible] G+, tie [illegible]all, very [illegible]p line [illegible]eeding, [illegible]BS-Select-Atlantic-Sire Power. 717-354-4375, 717-768-7651

4-H Dairy Member in Lancaster County nee[illegible] farmer with Accredited T[illegible]rd to Milk & Care for 2 yr. o[illegible]ss due in June in exchange [illegible] If interested call (717) 626-[illegible]

MULVANEY LIVESTOCK SERVICES
Top Prices For
DOWN & CRIPPLED CATTLE
Cull Cows, Bulls & Steers
All cattle paid on Hanging Hot weight
1-800-789-2697 or 610-258-1670
Serving PA counties - Northampton, Lehigh, Berks, Lancaster & Parts of Lebanon & Chester
Evening and Early Morning Calls Appreciated

HERDS FOR SALE
All Breeds - All Sizes
Parlor - Tie Stall
No B.S.T. Cattle
(717) 786-3836
(717) 786-1146

BUY DOWN & INJURED CATTLE
100 Mile Radius Of Harrisburg, Pa.
Prompt Payment - Top Price Paid
JOHN JONES
717-249-7685 Res.
717-432-4225 Shop

REGISTERED HIGHLAND CATTLE
Discover the breed that still retains special traits acquired from its ancestors of Scotland
-Bred cows, heifers and bulls for sale.
-Health guaranteed.
-Info available upon request.
DAY DREAM ACRES
908-303-0902

Buffalo Calves
(717) 222-9815

1½ year old Bison heifers
717-222-9815

Dairy Cows & Heifers Bought & Sold
Freddie S. Smith
703/639-2262
After 8 PM
703/382-0570

FOR SALE
Breeding age bulls for sale.
Price $800-$1000
Call:
Pen-Col Farms
(717) 458-5185

35 Head of Cows, grades, avg. 76lbs, all bred back in time, fancy udders & good legs, very typy, SCC 40,000-85,000.
717-354-4374
717-768-8497

HOLSTEIN BULLS
Need better Holstein bull Genetics but don't know where to find them. We can get the right one for you. Week old to service age, we specialize in Holstein Bulls from the best cow families of the breed. Many of our bulls have dams which are over 30,000 lbs. milk and 1000 lbs. fat. Most are embryo transplants with brothers in studs. We can deliver to your farm.
Arlen H. Keener
(717) 285-7426

Excellent Semen
For Carcass Quality
Powerful Performance
Great Disposition • Efficiency
Use "The BIG GUY"
Marbling Score 7.37 (High Choice)
2 year Wt. 2270 lb. Ht. 62"
Ribeye 19.6 in.
Commercial & Registration Packages Avail.
Susquehannook Farm — Mgr. Craig Hayton
717-286-1446 — Reg. Polled Herefords

Need Help?
Why Not Let The HOLSTEIN ASSOCIATION
Help find Bred Heifers, Cows or Whole Herds.
Reg. or identified
Free stall or stall barn cows available
Clarence Stauffer 717-738-2406
Thomas Dum Jr. 717-582-8519

BULLS • BULLS • BULLS • BULLS • BULLS • BULLS • BULLS
On Sale .99¢ Per Lb.
Maternal Traits .....On Sale
Growth Traits .....On Sale
Easy Calving .....On Sale
Plenty of Muscle .....On Sale
Gentle Disposition .....On Sale
To enable everyone to use our genetics to improve their herds, we are selling some of our bulls for a limited time for .99¢ per Lb.
Bulls From 600 Lbs.
Take this opportunity to visit us and choose the bull to fit your needs. *FREE DELIVERY*
Bred Cows & Heifers for Sale
Please Call Ed
Days 1-800-878-0056
Evenings & Weekends 410-275-1239
Worsell Manor Farm, Warwick, MD 21912
• BULLS • BULLS • BULLS • BULLS • BULLS • BULLS • BULLS •

Looking to Buy or Sell Registered or Grade Holstein Cattle?

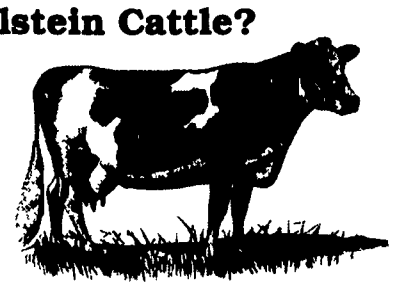

Contact Bill Allen at the Pennsylvania Holstein Assn. Farm at Call Today! 717-944-1374

WOOD SHAVINGS
KILN DRIED
DELIVERED IN BULK
ALSO BAGGED
IDEAL BEDDING FOR DAIRY ANIMALS AND HORSES
TRAILER LOAD LOTS
Take Advantage of the Summer Discount
ABRAM HOOVER
550 HORSESHOE PIKE
LEBANON PA 17042
717-867-4495