

Great 8 Ad Shows Pork Cuts

CHICAGO, IL. — The Great 8 -- no, it's not a new drink or snack. It's a new pork advertising campaign targeted to dietitians which features the eight cuts of pork that fall between the skinless chicken breast and chicken thigh in terms of total fat content.

For years, chicken has nutritionally been considered the "gold standard" by healthcare professionals, and when providing dietary recommendations, patients were encouraged to eat chicken, while other meats were taboo. By showing pork can nutritionally compete with chicken, The Great 8 ad is attempting to move pork onto the playing field with chicken.

I SUPPORT



PENNSYLVANIA

You Ask, You Answer

(Continued from Page B7)

QUESTION — Conny Riggiman, Warriors Mark, would like to know how to make feather trees from goose feathers.

QUESTION — A faithful New York reader wanted a wholesale source for goose feathers to use to make old-fashioned feather Christmas trees.

QUESTION — Jenny Palovitch of Lancaster County would like to purchase a wrought iron bench that wraps around a tree. It may be new or used.

QUESTION — Several years ago, Harold R. Stoudt of Hamburg purchased aluminum-clad electric fence wire by direct shipment from South Star Industries in Tenn. The dealer discontinued his business. Does anyone know of the company or one that sells similar high quality aluminum clad maleable steel wire. It did not recoil when unspooled and could be hand spliced.

QUESTION — A Leighton reader would like to know the market price for goose and duck eggs.

QUESTION — Louise Graybeal, Renick, W.V., wants to know where to purchase flaked hominy. She writes that a company called Pleezing used to sell it. She has inquired about this product for years and hasn't been able to find out if it was removed from the market, and, if so, why?

QUESTION — Marian Mosemann, Summit Hill, is looking for a wire jig that can be used for making patterns in any shape and size by bending the wire.

QUESTION — Marian Mosemann, Summit Hill, would like paper puzzles that were sometimes given away by the John Deere tractor franchises. The puzzles were made either out of thin cardboard or thick paper. The puzzle pieces were packaged inside a letter-sized envelope with instructions to solve the puzzle printed on the outside of the envelope.

QUESTION — Marian Mosemann, Summit Hill, would like to know where to purchase gift boxes for jellies and breads.

Candy boxes are too small.

QUESTION — Blanche Hertzler, Mt. Wolf, would like to purchase some old readers used in public school in the 1930s. She wants the third through sixth reader of the Baldwin and Bender series, copyrighted 1911 by American Book Company. She has the second reader. One of the readers has the poem "Taming the Colt," which she wants.

QUESTION — John T. Los, 2350 Croll School Rd., York, PA 17403, would like to talk with someone about the lithographs with the following information on them: Artist signature — Fred S. Cozzens 1893. Armstrong & Co. Lith. Boston. Copyright 1893 American Publishing Co. — Hartford, Conn.

QUESTION — Edgar Jackson, Ligonier, would like to know how to puff wheat, rice, and corn for making cereal.

ANSWER — Irene Harris, Middleburg, remembers her grandma raised small orange peppers, which she stuffed with cabbage and canned. She wanted to know the correct name for the orange peppers and where the seeds or plants can be purchased. Thanks to Myrtle Shenk, Manheim, who writes that she has some seeds from her own garden that she will share if Irene sends her complete address.

ANSWER — Byrd Futhey, Woodward, wanted a source for purchasing coveralls and bib overalls in children's sizes (size 12). Thanks to Nancy Cummings who said the items may be purchased at Weavers' Store in Fivepointville along Rt. 897.

ANSWER — A Pennsylvania reader wanted the address and phone number of the company in New Holland that makes goat milk cheese. Thanks to Mary Stauffer, Ephrata, who writes that the company is Fleur De Lait Foods Inc., 400 S. Custer Ave., New Holland, PA 17557 or call (717) 355-8500.

ANSWER — A reader wanted to know where to purchase goose gourd seed. Thanks to B.W. Pue, Rocky Ridge, Md., for writing that it may be purchased from P.L. Rohrer & Bro., Inc., P.O. Box 250, Smoketown, PA 17576.

ANSWER — Florence Fisher, Etters, wanted to know what to do to keep chipmunks from digging holes in the lawn. Kathleen Brudel, Bath, writes that she puts a few squares of chocolate Ex Lax in each hole. She read about this in an old garden book.

ANSWER — Tim Paulus, Pittstown, N.J., has an old wooden-box Oliver single-disk grain drill that needed replacement disks and bearing assemblies #B1824A and left and right shoes. Thanks to Nick of Dengler Tractor, 6687 Shurz R., Middletown, Ohio 45042 for writing that they have parts. Call (513) 423-4000.

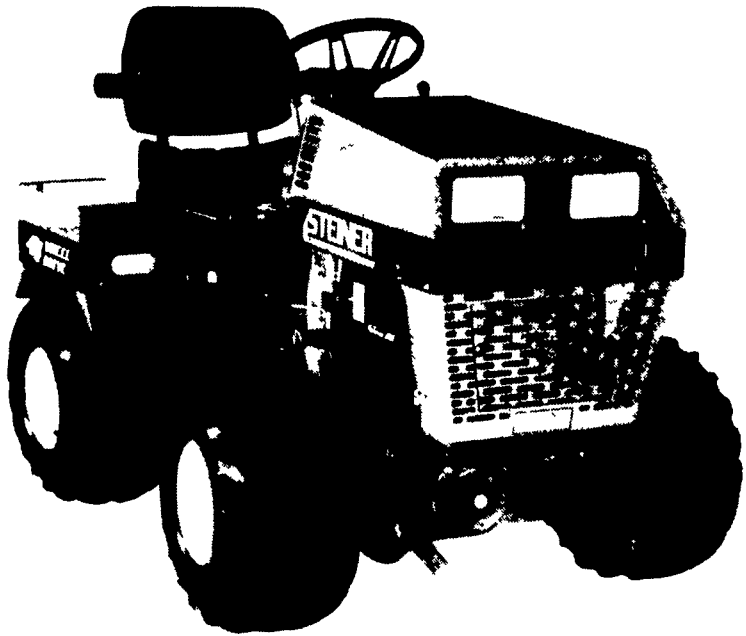

The turf tractor for people who despise non-performing investments

The Steiner does the work of a dozen different single-purpose machines. Better. All it takes is a few minutes to change attachments and you're ready to mow, move dirt and snow, edge, blow, chip, aerate and more. All as you move effortlessly across your grounds on a 16 or 20 hp machine with an articulating frame and hydrostatic transmission.

The Steiner. The turf tractor for people who believe in value-based investments and hard work. Test drive one for yourself at your local Steiner dealer.

Financing available through Dealers Credit, Inc (800) 735-1903

THE STEINER
 A TURF TRACTOR WITH A DIFFERENT TWIST



Look For Us At The Maryland Sheep & Wool Festival May 6 & 7 - Howard Co. Fairgrounds

(Look for the guy in the white safari hat!)

HENRY H. HARTMAN
 2300 Black Rock Road, Hanover, PA 17331
 717-637-3741 — FAX 717-633-5051

We proudly sell products Made in USA!



PRECISE CONCRETE WALLS, INC.

For All Your Concrete Walls And Construction Needs

Agriculture - Residential - Commercial

- Buildings • Basement • Floors
- Retaining Walls • Footer
- SCS Approved Manure Storage Pits
- All Types Of Flat Work

Specializing In
Manure Storage
 Round or Rectangular
 In Ground or
 Above Ground

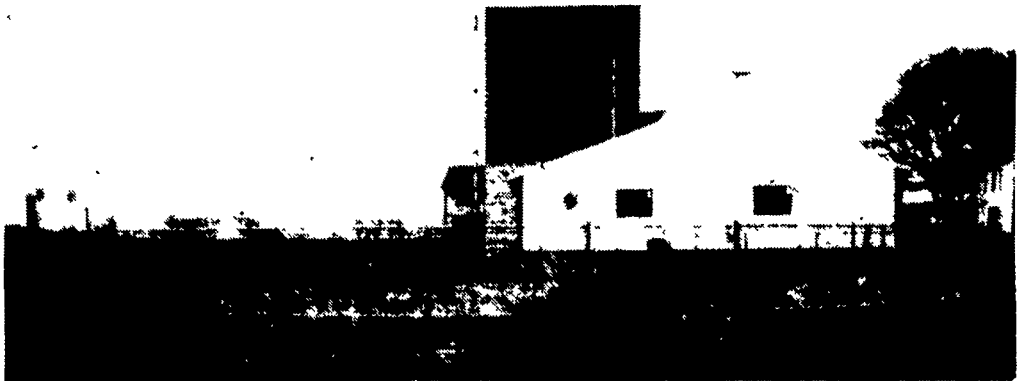

65' Diameter SCS Approved Circular Manure Storage

Invest In Concrete, Quality Work That Will Last A Lifetime

CALL FOR **FREE** ESTIMATES AND SEE HOW AFFORDABLE CONCRETE WALLS CAN BE

CONTACT ROY SENSENIG 717-355-0726

PRECISE CONCRETE WALLS, INC.

601 Overly Grove Road, New Holland, PA 17557