



PRODUCE MARKETS

Phila. Veg.

PHILADELPHIA Terminal Prices as of 26-APR-95 CLEAR 47-67

VEGETABLES ---ARTICHOKES: OFFERINGS INSUFFICIENT TO QUOTE ---ASPARAGUS: MARKET SLIGHTLY LOWER pyr ctns/crts lse CA Green lge 55.00-60.00 some loas 45.00 pyr ctns/crts bchd CA Green lge 55.00-60.00 mostly 55.00 some loas 45.00 NJ Green fldrun few 56.00 ---BEANS: MARKET ABOUT STEADY buctns/crts FL Round Green Type 7.00-9.00 mostly 7.00-8.00 some 6.00 few 10.00 fr cond 4.00-5.00 Pole Type 10.00 ---BEETS: MARKET ABOUT STEADY ctns bchd FL 12s 8.00 TX 12s 6.50-7.50 25 lb flmbgs lse FL med 8.00 ---BROCCOLI: MARKET ABOUT STEADY ctns AZ bchd 14s 8.00 CA bchd 14s 8.00-9.50 mostly 8.00 few 10.00 bchd 18s 9.00 Crown Cut 11.00 ---BRUSSELS SPROUTS: MARKET HIGHER 25 lb ctns MX 15.00-16.00 mostly 15.00 ---CABBAGE: MARKET HIGHER 1 3/4 buctns & 50 lb ctns FL Round Green Type med 8.00-10.00 mostly 8.50-9.50 Red Type med 18.00 GA Round Green Type med 9.00 50 lb sks GA Round Green Type lge 5.50-6.00 NY Round Green Type lge 6.25-7.00

---CARROTS: MARKET ABOUT STEADY sks 48 1-lb flmbgs CA Topped med-lge 13.00-14.00 mostly 13.00 FL Topped med-lge 12.00-14.00 mostly 14.00 50 lb sks lse AZ Topped jbo 16.00-18.00 CA Topped jbo 17.00-18.00 FL Topped jbo 16.00-18.00 mostly 17.00-18.00 MX Topped jbo 16.00 ---CAULIFLOWER: MARKET LOWER ctns flmwrpd CA 12s 14.00-16.00 mostly 15.00 some 13.00 16s

12.00 FL 12s fair cond 10.00-12.00 ord cond 3.00-5.00 9s fair cond 10.00-12.00 ---CELERY: MARKET LOWER ctns CA 2 dz 25.00-28.00 mostly 26.00 2 1/2 dz 25.00-28.00 3 dz 25.00 FL 2 dz 20.00-22.00 mostly 20.00 2 1/2 dz 20.00-22.00 mostly 20.00 3 dz 20.00-22.00 mostly 20.00 ctns flmbgs FL Hearts 18s 16.00-17.00 ---CHINESE CABBAGE: 50 lb ctns TX Nappa 15.00 ---CORN-SWEET: MARKET ABOUT STEADY whcrts FL Yellow 4-4 1/2 dz 8.50 fr qual 6.00-7.00 White 4-4 1/2 dz 8.00-8.50 some 9.00 ---CUCUMBERS: MARKET ABOUT STEADY WAXED 1 1/9 buctns/crts FL med 8.00-10.00 mostly 8.00-9.00 fr cond loas 5.00 fr qual 5.00-6.00 fr appear loas 3.00 sml 8.00-9.00 ---EGGPLANT: MARKET LOWER 1 1/9 buctns/crts FL med 8.00 fr qual 5.00-6.00 mostly 6.00 fr cond 3.00 lge 5.00 fr qual 4.00 sml fr qual 4.00-6.00 ---ENDIVE: MARKET LOWER 1 1/9 buctns FL 3.00-10.00 some 7.00 ctns CA 24s 8.00 10 lb ctns BL Witloof 13.00 ---ESCAROLE: MARKET LOWER 1 1/9 buctns/crts FL 9.00-11.00 mostly 10.00 some 8.00 ctns CA 24s 10.00 ---GARLIC: MARKET ABOUT STEADY 30 lb ctns MX Purple super col 42.50 col 37.50 super jbo 34.50 exjbo 30.00 jbo 28.50 ---GREENS: MARKET ABOUT STEADY ctns/crts bchd GA Collard 6.50-7.50 fr appear 6.00 Kale 6.50-7.50 mostly 6.50-7.00 fr appear 6.00 Mustard 6.50-7.50 mostly 7.00 Turnip Tops 7.00-7.50 Rape 7.00-7.50 NC Collard fair qual 6.00 Kale fair qual 6.00 NJ Kale 5.00 Dandelion 7.00 Swiss Chard 6.00-7.00 mostly 7.00 some hias 9.00 20 lb ctns CA Broccoli Rabe one label 25.00 MX Broc-

coli Rabe fr cond 10.00-12.00 ---LETTUCE-ICEBERG: MARKET LOWER WIDE RANGE IN QUALITY AND CONDITION ctns CA 24s 18.00-22.00 mostly 20.00-22.00 few best 25.00-27.00 mostly 25.00 fr cond 10.00 Wrapped 24s 20.00-24.00 mostly 20.00 fr cond 15.00 38s 15.00-16.00 MX 24s fr cond 10.00-12.00 18s ord cond 5.00 ---LETTUCE-OTHER: MARKET LOWER WIDE RANGE IN PRICE ctns CA Boston 24s 15.00 Green Leaf 24s 22.00-30.00 few higher & lower Red Leaf 24s 18.00-30.00 few higher FL Boston 24s 12.00-15.00 mostly 12.00 fr cond 10.00 Green Leaf 24s 25.00 Red Leaf 24s 20.00 Bibb 24s 8.00-10.00 3 lb ctns CA Mesculin Mix 13.00 ---LETTUCE-ROMAINE: MARKET LOWER WIDE RANGE IN PRICE ctns CA 24s 35.00-40.00 fr cond 20.00 FL 24s sml 28.00 1.3 buctns CA 24s 38.00 ---MUSHROOMS: MARKET STEADY 10 lb ctns PA lge 12.00-12.50 few higher med 9.50-10.75 4 qt bkts PA med-lge 5.00-5.50 few 4.75 sml-med 4.00-4.50 5 lb ctns PA Portobellas 9.50-12.00 3 lb ctns PA Shiitake 15.00-16.50 fr qual 12.00-13.50 ctns 12 8-oz trays flmwrpd PA 9.00 ctns 10 12-oz trays flmwrpd PA 9.75-10.50 ctns 10 10-oz trays flmwrpd PA 9.50 ---OKRA: OFFERINGS LIGHT 1/2 buctns FL med 15.00 ---ONIONS GREEN: MARKET LEEKS ABOUT STEADY, ONSG LOWER ctns bchd MX 48s 7.00-8.00 few 6.00 NJ 36s 9.00 48s 8.00 ctns/crts bchd MX Leeks 12s 12.00-14.00 NJ Leeks 12s 8.00-9.00 mostly 9.00 few 7.00 TX Leeks 12s fr cond 5.00 ---PARSLEY: MARKET LOWER crts bchd NJ Curly 60s 10.00-11.00 mostly 10.00 fr cond 8.00 Plain 60s fr qual 8.00-10.00 ctns bchd TX Curly 60s 10.00-11.00 ---PARSNIPS: 1/2 buctns/crts NJ 12.00 ---PEAS GREEN: MARKET LOWER 10 lb ctns CA Sugar Snap Peas Decalaxed 18.00-20.00 ---PEAS OTHER: OFFERINGS NONE

---PEPPERS: MARKET LOWER 1 1/9 buctns/crts FL Bell Type Green jbo 5.00-6.00 exlge 5.50-7.00 mostly 5.50-6.00 fr qual 5.00 lge 5.00-6.00 mostly 5.00 few 7.00 occ 4.50 fr qual 3.00 med 3.50-5.00 mostly 4.00-5.00 fr qual 3.00 sml fr qual 3.00 Mxd Red And Green lge 4.00 med 3.00-5.00 mostly 3.00-4.00 Red med-lge fr qual 20.00-25.00 15 lb ctns MX Bell Type Red exlge 28.00-30.00 ---PEPPERS OTHER: MARKET LOWER 1/2 buctns FL Finger Hot 9.00 some 8.00 1 1/9 buctns/crts FL Long Hot 10.00 Cubanellas med-lge fr appear 9.00 ---RADISHES: MARKET ABOUT STEADY ctns tpd 30 6-oz flmbgs FL Red 3.00-3.50 mostly 3.00 few 4.00 few 2.75 ctns tpd 14 1-lb flmbgs FL Red 3.00-4.00 mostly 3.00-3.50 ctns bchd MX Red 48s 12.00-14.00 NJ Red 24s 11.00 ---RHUBARB: OFFERINGS INSUFFICIENT TO QUOTE ---RUTABAGAS: OFFERINGS INSUFFICIENT TO QUOTE ---SPINACH: MARKET LOWER 1 2/5 buctns bchd CA Flat 24s 13.00-15.00 buctns NJ Savoy 7.00-9.00 ccl crt NJ Savoy 5.00-8.00 mostly 6.00-8.00 ---SQUASH: MARKET HIGHER 1/2 buctns/crts FL Zucchini sml-med 3.00-5.00 mostly 4.00 med 2.00-4.00 mostly 3.00 few 1.50 Yellow Straightneck sml-med 3.00-5.00 few 5.50 med 2.00-3.50 mostly 3.00 few 4.00 ---SWEET POTATOES: MARKET STEADY CURED UNLESS OTHERWISE STATED 40 lb ctns NC U.S. One Jewels med 11.00 jbo 6.00 ---TOMATOES: MARKET ABOUT STEADY 25 lb ctns FL 85% U.S. One or Better Mature Greens light red to red xlge 9.00 one label 10.00 fr qual 7.00-8.00 lge 6.00-8.00 mostly 7.00 fr qual 5.00-6.00 Local Repack 85% U.S. One or Better Mature Greens pink to light

red xlge 13.50 lge 11.50 med 9.50 ctns 2 lyr MX Vine Ripes red 5x5s fr cond 5.00 ---TOMATOES, CHERRY: MARKET ABOUT STEADY fls 12 1-pt bkts FL red fair cond 3.00 MX light red to red 7.00 red 5.00-6.00 ---TOMATOES, PLUM TYPE: MARKET LOWER 25 lb ctns FL red fair cond 4.00-5.00 MX red 5.00-7.00 fair cond 3.00-4.00

Kutztown Produce Auction

Fleetwood, PA

April 25, 27

Hay and Straw at 9:00 a.m. followed by produce

Report Supplied by Auction

APPLES: 2.00-5.25 1/4 BU.
ASPARAGUS: 1.90-2.20 LB.
EGGS: .45-.90 DOZ.
SPRING ONIONS: .50 BUNCH.
RHUBARB: .40-.75 LB.
POTTED FLOWERS: AZALEAS: 2.00-6.50 POT; GERANIUMS .80-3.25; LILIES .10-.25; MUMS .25; RANUNCULUS .85-1.60. MOUNTAIN PINK: 2.40-3.00.
BEDDING PLANTS: .25-.90 EACH, 1.50-9.50 FLAT.
HANGING BASKETS: 2.00-8.75 EACH.
HERBS: .80-.85 EACH, 3.50-7.00 FLAT.
PERENNIALS: EACH .25-4.50, FLAT 5.00-7.50.
POTTED PLANTS: .70-5.00.
SHRUBS AND TREES: 1.10-75.00; SHRUB SEEDLINGS: .50.
VEGETABLE PLANTS: 3.00-7.50 FLAT, .40-.50 EACH; TOMATO PLANTS .80-6.00 FLAT.
BUSHES: 3.00-22.50 EACH; JAPONICA 3.00-5.50 EACH.
ORCHID CORSAGES: .50 EACH.

HAY, STRAW & GRAIN SALE

Every Thursday at 1 p.m.

Auction will continue all year long
Vintage Sales Stables, Inc.

(Rt. 30, 10 miles east of Lancaster in Paradise, PA)

For info. L. Robert Frame, Sr. (717) 442-4181 business president (215) 458-8510 home



Hay And Straw Sales Will Start At 10 A.M. Every Wed.

GOOD'S AUCTION

11 North Maple Ave. Leola, PA 17540
717-656-8911
717-656-9558

DISTRIBUTORS FOR: **SILO QUEEN**

2330 - 2390 - 2518

North Coast Seed Corn

• 502 - 109 Day
• 2307 - 107 Day
• 2400 - 110 Day
• 2525 - 117 Day

Baler Twine

WHOLESALE & RETAIL
BOYDELL FARMS
302 Iona Road, Lebanon, PA 17042
Phone: 717-272-8943

SOYBEANS
North Coast - 354, 284 & All New 374
Agri - 8836, 9139, 9329, 9434
STINE - 3090E
Also Avail. Resnick, Pella & Williams

ALFALFA
Vernal
84 VWAP 94 MPR
Wetfoot Timothy
Orchard Grass Clover
also toro & climax timothy

FERTILIZERS
Custom Blends
Bulk & Bagged
UREAS .

GREENCASTLE LIVESTOCK MARKET, INC.
Off Exit 3 of I-81
GREENCASTLE, PA. 17225

SALES EVERY MONDAY at 2:00 P.M. THURSDAY at 1:00 P.M.

"FEEDER CATTLE SALES"
Friday Evening, May 5 — 7:15 PM

HAY & STRAW SALE BOTH DAYS at 11:30 A.M.
FEEDER CATTLE SALE 1st Friday Night of Every Month at 7:15

Poultry, Eggs, Rabbits & Produce Sale
Every Wednesday at 6:30 P.M.

Charles "Jim" Metz, OFF. MGR. Res. (301) 739-4470
Jeffrey S. Craig, OWNER Res. (717) 532-5224
OFFICE - 717-597-2171

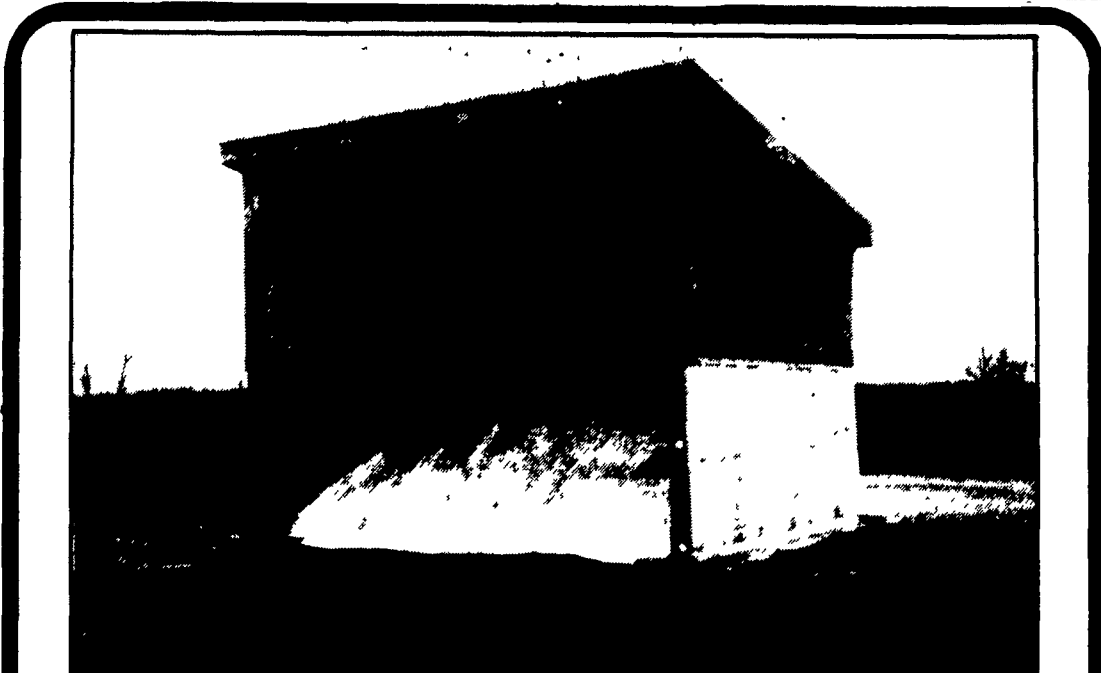

Precast Concrete Bunker Silos or Commodity Buildings Built To Suit Your Needs
Bunkers Available in 8 Ft. or 12 Ft. High

Other Products:

- H & J Bunks
- Hog & Cattle Slats
- Bunker Silos
- Concrete Hog Penning
- Concrete Post & Beams
- Concrete Gravity Gutters

Give us a call for more information on hog, beef, dairy and heifer barns.



477 East Farmersville Rd. New Holland, PA 17557
(717) 355-2361