

Cumberland Valley Produce Auction

(717)530-5007

Koser Road, Shippensburg
April 13 and 18
Report Supplied by Auction

APPLES: GOLDEN DELICIOUS 2.50-4.75 1/2 BU., RED DELICIOUS 4.00-4.75 1/2 BU.
APPLE CIDER: 2.50 GAL.
ONIONS: SPRING .50 BUNCH, NEW CROP VIDALIA 19.00 50 LBS.
PEARS: SECKEL 3.00 1/2 BU.
PEPPERS: HOT 3.00 1/2 BU.
POTATOES: NEW FLORIDA WHITE 7.50-8.00 50 LBS., NEW CROP FLORIDA RED 6.50-7.00 50 LBS., 1.75-5.25 1/2 BU., 2.75-4.00 UNCLASSIFIED 50 LBS.
SWEET POTATOES: 3.00 1/2 BU.
SEED POTATOES: 3.50-5.00 50 LBS.
SPINACH: 3.00-7.00 10 LBS.
TOMATOES: 13.00-19.00 25 LBS.
FLOWERS: PANSIES 5.00-7.50 FLAT; DUSTY MILLER 4.50-5.00 FLAT; COLIUS 5.00 FLAT; MARIGOLDS 4.25-8.00 FLAT.
FLOWER POTS: CYCLAMEN 4.50-4.75 EACH; GERANIUMS .80-2.00 EACH; PANSIES 1.50-3.50 EACH; BLEEDING HEART 5.00 EACH; LILIES

1.00-3.00 EACH; MUMS 2.85 EACH.
HANGING BASKETS: GERANIUMS 5.25-8.25, PETUNIAS 4.25-9.00, IMPATIENS 3.25-6.75.
AZALEAS: 2 GAL. 4.00-8.00, 3 GAL. 6.00-7.50.
PHLOX: 9.00-10.75 CRATE.
CANDY TUFT: 10.50 CRATE.
RHODODENDRONS: 9.00-10.00 EACH.
ROSES: 3 GAL. 6.00-7.50, MINIATURE 6.00.
VEGETABLE PLANTS: COLE VARIETIES 3.00-9.00 FLAT, PARSLEY 3.50 FLAT, LETTUCE 2.25-3.50 FLAT, HERBS 9.50 FLAT.
POTTED TOMATOES: 1.20-1.35.
TREES AND SHRUBS: ARBORVITAE 2 GAL. 3.50, DOUGLAS FIR 5' 6.50-10.50, WHITE PINE 5.00-7.00, CANAAN FIR 12.00-13.00.
SALE DAYS NEXT WEEK ARE TUES. AND THURS. APRIL 25 AND 27, 10 A.M.

Leola Produce Auction

Leola, PA
April 18, 1995
Report Supplied by Auction
ASPARAGUS: 1.75-2.25 12-OUNCE BUNCH.
ONIONS: 7.25-9.75 40 COUNT

BUNCH.
SPINACH: 3.50-8.50 BOX.
TOMATOES: HOTHOUSE 26.00-39.00 25 LBS., 10.00-14.00 10 LBS.
MIXED BEDDING PLANTS: 5.50-7.75 FLAT.
GERANIUMS: 4 1/2" POTTED 1.60-2.10 EACH.
DAHLIAS: 7.50-9.50 FLAT, 18 COUNT.
HANGING BASKETS: IMPATIENS & PETUNIAS 5.50-7.50 8-10" POTS, TUBER BEGONIAS 7.75-8.50 EACH, GERANIUMS 6.75-7.75 EACH.
PANSIES: 4.50-6.50 FLAT.
HERBS AND PERENNIALS: 9.75-11.50 FLAT, 18 COUNT, .65-.85 POTTED 4 1/2".
ZINNIAS: 8.75-11.00 FLAT, 18 COUNT.
PRIMROSE: 4 1/2" POTTED .65-1.10 EACH.
VINCA: 11.00-13.00 FLAT.
VEGETABLE PLANTS: LETTUCE, BROCCOLI AND CAULIFLOWER 4.50-7.50 FLAT; TOMATOES, PEPPERS AND EGGPLANT 5.00-7.50 FLAT; POTTED TOMATOES 4-6" POTS 1.00-1.60 EACH.
WATERMELON AND CANTALOUPE PLANTS: 5.75-7.75 FLAT.
NURSERY ITEMS: ARBORVITAE

5.00-7.50 3-5' TALL, 9.00-16.00 6-8' TALL; AZALEAS 3.25-4.50 1-3 GAL.; ALBERTA SPRUCE DWARF 14.00-22.00 EACH; JAPONICA WHITE AND PINK 11.00-13.00 EACH; JAPANESE WEEPING CHERRY 20.00-34.00 EACH; RHODODENDRONS, ASSORTED COLORS 12.50-16.50 EACH; WHITE PINE 10.00-18.00 3-5'; BLUE SPRUCE 12.50-15.00 2-3'; UPRIGHT AND SPREADING YEW 4.25-7.25 EACH.
BARK MULCH: 1.75-1.95 2 1/2 CUBIC FEET BAGGED.
SALE DAYS NEXT WEEK TUES., THURS., AND FRI., 10 A.M.

Leinbach's Shippensburg Produce Auction

(717)532-5511
Shippensburg, PA
Average Prices Of #1 Produce
April 13 and 18
Price Differences are Quality, Size or Days
Open 10 a.m. Tuesday and Thursday
Report Supplied by Auction
APPLES: 2.75-4.75 1/2 BU.
EGGS: .65-.82 DOZ.

POTATOES: UNCLASSIFIED 50 LBS. 2.50-3.75; NO. 1 4.50-6.00 50 LBS.
HANGING BASKETS: MEDIUM TO LARGE 4.00-11.00, SMALL TO MEDIUM 1.00-3.50.
MIXED PLANTERS: MED. TO LGE. 4.00-7.50, SML. TO MED. 1.50-4.00.
ANNUALS: 4" POTS .25-.75 EACH.
PERENNIALS: 4" POTS .35-1.25 EACH.
HERBS: 4" POTS .70-1.20 EACH.
TOMATOES: 6" POTS .80-1.50 EACH.
FLOWERS: 3.00-7.25 FLAT; PERENNIALS 5.00-10.25 FLAT.
VEGETABLE PLANTS: 2.00-5.75 FLAT.
HERBS: 6.00-11.00 FLAT.
GERANIUMS: 4" 1.00-1.75, 6" 2.50-3.00, MARTHA WASHINGTON 6" 4.00-4.25 EACH.
SMALL SHRUBS: 1.00-7.25 EACH.
SMALL EVERGREEN TREES: 1.50-4.50 EACH.
FLOWERING TREES: SMALL 3.00-9.50 EACH.
AZALEAS: SM. TO MEDIUM 2.30-6.50 EACH.
RHODODENDRONS: SM. 5.00-6.50 EACH.

WHITEWASHING with ADVANTAGE FARM WHITE

- DRIES WHITE • NO WET FLOORS
- IS COMPATIBLE WITH DISINFECTANT AND FLY SPRAYS
- DOES NOT RUB OFF EASILY
- WASHES OFF WINDOWS & PIPELINES EASILY

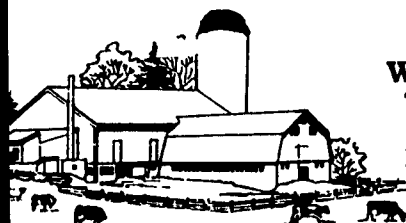

BARN CLEANING SERVICE AVAILABLE WITH COMPRESSED AIR

To have your barn cleaned with air it will clean off dust, cob webs & lots of the old lime. This will keep your barn looking cleaner & whiter longer.

CALL US ABOUT ON THE FARM FLY CONTROL

Serving Southeastern Pa. And More

BEITZEL'S SPRAYING

Witmer, PA 17585 717-392-7227 or
Toll Free 1-800-727-7228 7:00 AM to 5:00 PM

CERTIFIED COMMERCIAL APPLICATORS
LICENSED 32 Years Experience INSURED

5 Trucks For Air Cleaning And Whitewashing
RADIO DISPATCHED TRUCKS

Barn Spraying Is Our Business, not a sideline.
Spraying Since 1961

AGRI-INC.

Custom Built Farm Buildings
Designed To Your Needs



DAIRY COMPLEX

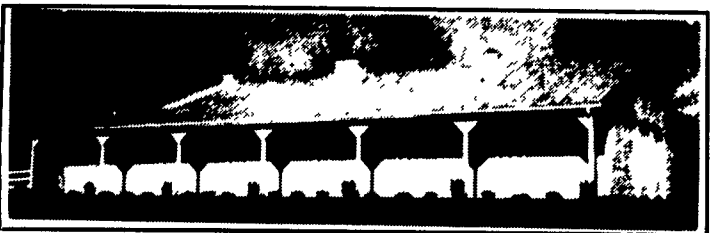

HORSE STALL BARN

Let Our Experience Work For You

- Dairy Complexes And Replacement Stock Facilities
- Horse Stall Barns And Riding Arenas
- Workshop And Machinery Storage Buildings
- Timber Column Building For Light Commercial

AGRI-INC. The Construction Professionals

151 E. Farmersville Road, Ephrata, PA 17522
(717) 354-4271

Serving The Agriculture Industry For Over 25 Years



Evergreen Tractor

41 S. Fairlane Ave. • Myerstown, PA 17067

717-272-4641 • 717-866-2585 • 1-800-441-4450



COMPLETE LINE OF PARTS FOR YOUR JOHN DEERE AND KINZE PLANTERS



Brillion 27 Ft. Packer

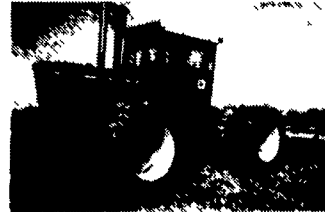

JD 7520 Tractor, 240 HP, Sharp



JD 3200 6x18 Pull Type Plow

JUST ARRIVED:

- NI 402 Rake.....\$975
- JD Dump Hoist.....\$265
- 2&3 Category Quick Hitch
- TRACTORS:**
- JD 7520 Duals 90%, Triple Remote, 9650 Engine, Sharp, 240 HP.....\$17,500
- JD 300 Utility w/Fiall Mower.....\$6,950
- JD 4020 Syncro, Narrow Front, Nice.....\$8,950
- Hyster Pneumatic, Fork Lift.....\$6,250
- JD 4230 Fender Tractor, Turbo, 18.4x38 Tires.....\$16,500
- Massey Ferguson 65 w/Loader.....\$6,650

HAY & FORAGE EQUIPMENT:

- JD #2 Bale Thrower.....\$300
- JD 1 Row, Row Crop Attachment, Nice.....\$550
- JD 5 1/2' Pickup Attachment
- NH 268 Baler w/Ejector
- Hesston 1091 Mower Conditioner.....\$2,950
- NH 495 12' Haybine.....\$4,850
- JD 3 Row Row Crop Atch. 30" For Harvester.....\$4,450
- IH 430 Baler w/Thrower
- JD 35 Harvester With Pickup
- Hesston PT 10 Haybine.....\$950
- JD 2 Row 30" Row Crop Atch. For Harvester
- JD 3950 Harvester, Sharp
- Hesston 1014 12' Hydro Swing Mower
- Conditioner.....\$4,250
- Wooden Bale Body w/Gear.....\$855
- JD 35 Harvester, 540 PTO w/1 Row Row Crop.....\$1,550
- 6 Ft., 3 Pt. Mower (Like New).....\$650
- JD 25A Fiall Mower, Nice.....\$1,275
- NH 450 3 Point Mower.....\$950
- Tedder Four Star.....\$1,350
- 9' Grimm Hay Tedder
- NH 822 2 Row Narrow Wide Corn Head, Rotary Knife, Sharp.....\$950
- JD 385 Round Baler, Like New

ROW CROP & CULTIVATORS

- ROTARY HOES**
- Glenco 4 Row R.C. Cultivator.....\$875
- JD 8 Row End Transport Cultivator.....\$1,650
- Hiniker 4 or 6 Row Cultivator.....\$2,700
- Brillion 4 or 6 Row Min-Till Cultivator.....\$1,975
- JD 1100 3 pt. 9'.....\$750
- JD 1000 Field Cultivator 18' & 20'
- McKee 11' Cultivator.....\$875
- JD 18' Field Finisher.....\$1,450
- 18' Wing Fold Field Cultivator 8-Tines.....\$950
- Taylorway 20' Hyd. Fold (narrow) Field Cultivator, Tine Harrow.....\$2,450
- JD 6 Row RM Cultivator.....\$1,250
- AC 9' Disc (Sharp).....\$1,475
- JD 400 15' Hoe.....\$975
- JD 4 Row RM Cultivator.....\$1,050
- JD Ft. Mtd. 4 Row Old Style Cultivator.....\$450

DISCS, PACKERS, ROLLER HARROWS:

- IH 470 16' Wing Fold Disc Harrow.....\$1,950
- AC 2300 8 1/2' Disc, Clean.....\$1,500
- Lely 15' Roterra Power Harrow.....\$3,950
- JD 210 14' Black Gang Disc.....\$3,850
- JD 235 27' Wing Fold Disc.....\$6,500
- JD 1630 Disc
- Kewanee 16 Ft. RockFlex Disc
- Brillion 12' Roller Harrow.....\$1,675
- Brillion 27' Wingfold Packer
- Kewanee 15' Rollow Harrow.....\$2,450
- JD 4 Ft. 4" Axle Packer Pups.....\$300

PLANTERS & GRAIN DRILLS:

- JD 8300 21x7 DD Drill.....\$3,450
- JD 7000 6 Row Planter, Dry Fertilizer.....\$7,450
- JD 23x7 DD Drill w/Press Atch.....\$4,850
- IH 800 4 Row Plate Planter, Dry Fert. Monitor.....\$4,250

- JD 16x7 DD Drill w/Grass.....\$1,750

PLOWS-MOLDBOARD AND CHISEL:

- JD 1610 13' Pull Type Chisel.....\$2,785
- Add-On 2500 Plow Bottoms.....\$450
- 5 B 18" Ford Auto Reset On-Land Plow.....\$1,850
- Landoll 9 Shank Disc Chisel, Sharp.....\$4,850
- IH #55 11 Tooth Pull Type Chisel.....\$1,850
- JD 7B 2500 Plow.....\$3,950
- JD 1450 8-16" Semi-Mtd. Plow.....\$2,250
- IH 9 Tooth Pull Type Chisel.....\$1,850
- JD 2500 4x18 w/Coulters.....\$3,200
- JD 3200 6x18" Pull Type Auto Reset Plow.....\$3,950
- Artway 12 Ft. 3 Pt. Chisel.....\$1,650
- IH 710 4-16" Auto Reset Semi-Mtd. Plow.....\$2,450
- MF 3 or 4 Btm. Plow w/Coulters.....\$1,275
- MF 880 5-Bottom Hyd. Reset Plow, Semi Mount

MISCELLANEOUS

- Landoll Haul-All Trailer Hydraulic Winch & Tilt.....\$15,500
- Century Mtd. Sprayer 27' w/Pump.....\$1,250
- Century Mtd. 27' Sprayer.....\$675
- Burrows Feed Scale w/Wheels.....\$575
- Frt. Mtd. Wic Sprayer 16'
- Loader Buckets.....\$400 to \$700
- 18.4 38's 18.4 34's Duals.....\$600 to \$800
- NH 791 Tandem Axle Spreader, 2 btr. w/hyd tail gate.....\$3,950
- JD 16.9x34 Direct Axle Duals w/New Tires.....\$1,200
- Transcraft 42' Drop Deck Trailer, Air Ride, Nice.....\$8,500
- 3 Pt. Box Scraper.....\$625
- 7' Rhino Heavy Duty Blade.....\$975
- Super 6 Pettibone High Lift.....\$8,950
- Brillion 12 Ft. Mulcher.....\$2,600
- Brady 12 Ft. Stalk Chopper
- JD 27 13 1/2" Ft. Stalk Chopper.....\$3,475
- Buster Bars & Scratcher

USED SKID STEER LOADERS & ATTACHMENTS:

- 75" Industrial Grapple Bucket.....\$1,425
- Ditch Witch 2200 Right-On Trencher.....\$5,950

COMBINES, PICKERS & GRAIN CARTS:

- JD 443 4 Row 30" Corn Head.....\$4,650
- White 8900 Combine 4WD w/15' Grain Head and 706N 6 Row Corn Head and Chopper.....\$23,500 Make Offer
- JD #343 3 Row 30" Corn Head.....\$3,650
- JD 653 6 Row 30" Bean Head.....\$2,450
- JD 13' Quick Tach Rigid Grain Head.....\$1,850
- JD 213 Rigid Head For Side Hill.....\$2,650
- JD 1210A Grain Cart w/Roll Tarp
- JD 4400 Dal. Combine, New Engine
- JD 7700 Turbo Hydro, 4 Whl. Drive, 30.5x32, 14.9x28, '78 Model, Hyd. Latch, Chopper D.A.M. Sharp.....\$17,500
- JD 213 Flex head.....\$3,650
- JD 215 Flex Head
- Row Crop Head
- Woods Header Cart.....\$1,475

USED PARTS FOR:

- 2500, 2600, 2700 & 2800 Plows
- F350 Hydraulic Reset Plows
- Cultivator Parts
- Grain Drills
- Trip Plows
- Disc Harrows
- Cultipackers and Roller Harrows (John Deere, Brillion & Kewanee)
- 35 and 3600 Harvesters
- Grain Platform
- Combine Corn Head
- JD 1240 & 1250 Planters
- JD 7000 Planter-Fertilizer Openers

Store Hours
PARTS-Mon. Thru Fri. 7:30 A.M. To 4:30 P.M.
Sat. 8:00 A.M. To Noon
SERVICE- Mon. Thru Fri. 8:00 A.M. To 4:30 P.M.

