

MORTON BUILDINGS

Since 1903

- Horse Barns
- Riding Arenas
- Garages
- Warehouses
- Offices
- Shops
- Equipment Storage
- Aircraft Hangars

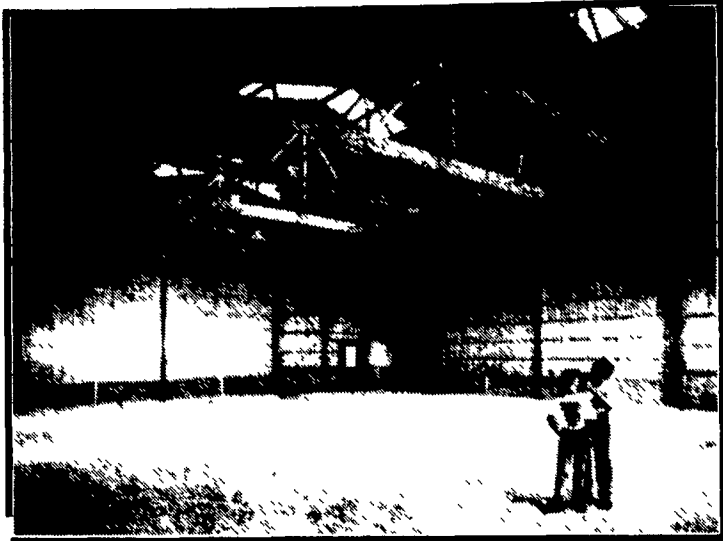

MORTON BUILDINGS, INC.

Excellence — Since 1903

CONTACT:

3368 York Rd.
Gettysburg,
PA 17325
717/624-3331

P.O. Box 126,
Phillipsburg,
NJ 08865
908/454-7900

Call or write today
for more information

1-800-447-7436

Illinois only, call
1-800-426-6686

Mid-Atlantic Crop Management School Set

COLLEGE PARK, Md.— Agribusiness organizations and the Cooperative Extension Service at land-grant universities in the Mid-Atlantic region have joined forces for the first Mid-Atlantic Crop Management School.

Intended for persons who provide crop management recommendations to farmers, the short course is scheduled December 5-7 in the Calverton Holiday Inn near Beltsville, Md.

The three-day event will offer basic and specialized training in crop production, nutrient management, pest management, and soil and water conservation.

It is intended for agribusiness representatives, certified crop advisers, extension educators, farmers, regulatory personnel, integrated pest management (IPM) scouts and other persons involved in making crop-related manage-

ment decisions.

Specialized training will be available in a wide array of topics, including pest identification, sprayer technology, global positioning, biotechnology, and fertility decisionmaking.

The basic training will help prepare individuals for the regional IPM and nutrient management sections of the Mid-Atlantic Certified Crop Adviser (CCA) examination in 1996. Specialized training will provide Continuing Education Units (CEUs) for nutrient management consultants and persons who passed the 1995 CCA exam in February.

University faculty members and agribusiness representatives from Pennsylvania, Maryland, New Jersey, Delaware, West Virginia and Virginia will comprise the instructional staff for the upcoming crop management

school.

A tuition charge of approximately \$125 will cover morning and afternoon refreshment breaks, plus lunch, for all three days of the school. A group rate of \$62 per night, single or double, has been arranged for overnight lodging.

Enrollment for the school will be limited to 200 persons, and registrations will be accepted on a first-come, first-served basis, according to Ronald L. Ritter, weed control specialist for the cooperative extension service, University of Maryland at College Park. Ritter is handling arrangements, along with Joanne M. Whalen, extension pest management specialist for the University of Delaware. Registration materials will be available shortly.

Persons wishing to make sure they receive a registration packet may call Ritter at (301) 405-1329 or Ms. Whalen at (302) 831-2526.

BUY, SELL, TRADE OR RENT THROUGH THE

CLASSIFIED ADS

PHONE: 717-626-1164 or 717-394-3047
FAX 717-733-6058
Mon., Tues., Wed., Fri. 8 AM to 5 PM; Thurs. 7 AM to 5 PM

**CLASSIFIED ADS
PAY OFF!**

**1 FARM
EQUIPMENT**

NJ 705 Uni, 710 combine,
725 3 row cornhead, very
good condition, \$5000
717-463-3216.

We Now Accept Visa & MasterCard

(Word Ads Only)

CLASSIFIED AD ORDER BLANK

PLEASE WRITE CLEARLY

MAIL TO:
LANCASTER FARMING
P.O. Box 609, Ephrata, PA 17522

**PLEASE CALL OUR CLASSIFIED AD
DEPT. IF YOU WANT TO ADVERTISE
A DISPLAY BOX IN OUR PAPER**

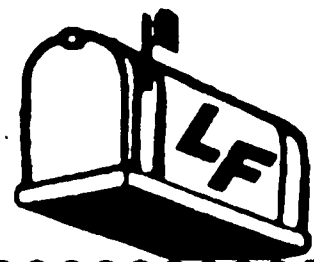

NOTE: Please do not use this form for Mail Box Market Ads, see instructions with Mailbox Markets.

Name _____
Address _____
City _____ State _____
Zip _____ Phone() _____
Please publish my _____ word ad _____ times
starting with the _____ issue. Classify under
_____ I enclose _____.

Check Enclosed
 Visa(13 or 16 numbers) _____
 Mastercard (16 numbers) (Be sure to include all numbers)
Card # _____
Exp. Date: _____ Signature _____

Box Replies: Ads with answers coming to a box number, c/o Lancaster Farming: \$1.50 per ad per week additional.

This newspaper will not be responsible for more than one incorrect insertion of any advertisement.

CLASSIFIED ADVERTISING RATES

40¢ per word per week - 1 or 2 times
35¢ per word per week - 3 or more times
11 word minimum

Words up to 11	1 Time	2 Times	3 Times
12	4.40	8.80	11.55
13	4.80	9.60	12.60
14	5.20	10.40	13.65
15	5.60	11.20	14.70
16	6.00	12.00	15.75
17	6.40	12.80	16.80
18	6.80	13.60	17.85
19	7.20	14.40	18.90
20	7.60	15.20	19.95
20	8.00	16.00	21.00

**DEADLINES:
SECTION C - WEDNESDAY AT 5:00 P.M.
SECTION D - THURSDAY AT 9:00 A.M.
OF EACH WEEK'S PUBLICATION**

1	2	3	4	5
6	7	8	9	10
11	12	13	14	15
16	17	18	19	20
21	22	23	24	25
26	27	28	29	30
31	32	33	34	35
36	37	38	39	40

(PHONE NUMBERS COUNT AS ONE WORD)

- Lancaster Farming
1 E. Main St.
Ephrata, Pa 17522
717-394-3047
or Litz
717-626-1164
FAX 717-733-6058
PHONE HOURS:
Mon., Tues.,
Wed. & Fri.
8 a.m. to 5 p.m.
Thurs.
7 a.m. to 5 p.m.
OFFICE HOURS:
Mon. thru Fri.
8 a.m. to 5 p.m.
The following categories
are available for your
classified advertising
In Section D Deadline
Thursday morning at 9 of
each week's publication
- 1-Farm Equipment
 - 2-Farm Eq. Wanted
- The following categories
are available for your
classified advertising
in Section C Deadline
Wednesday afternoon at 5
of each week's publication
- 1a-Construction Equipment
 - 3-Silos and Unloaders
 - 4-Building and Supplies
 - 5-Grain Equipment
 - 6-Dairy Equipment
 - 7-Livestock Equipment
 - 8-Cattle
 - 8a-Exotic Animals
 - 9-Horses & Mules
 - 10-Sheep & Goats
 - 11-Swine
 - 12-Artificial Breeding
 - 13-Hog Eq & Supplies
 - 14-Poultry & Supplies
 - 14a-Ratites
 - 15-Feed & Seed
 - 16-Fertilizer
 - 17-Plants
 - 18-Fruits & Vegetables
 - 19-Nursery
 - 20-Lawn & Garden
 - 21-Services Offered
 - 22-Custom Work
 - 23-Help Wanted
 - 24-Situations Wanted
 - 25-Business Opportunities
 - 26-Household
 - 27-Pets
 - 28-Lost
 - 29-Found
 - 30-Computers
 - 31-Notice
 - 32-Miscellaneous
 - 32a-Antiques
 - 33-Recreational Vehicles
 - 34-Autos
 - 35-Trucks & Trailers
 - 36-Real Estate