

Public Auction Register

Closing Date Monday 5:00 P.M.
of each week's publication

SAT. MAY 6 - 9AM Real estate, trucks, personal property 1 mile N of Terre Hill along Rt 897 Lanc. Co East Earl. Twp. By Esther Elizabeth Martin Estate

SAT MAY 6 - 9AM 54 Gas engines, 1930 Ford Model A Coupe Early Am Stem Eng Society Show Grounds, southern York Co., near Windsor, Pa From I-83 exit 7 take Rt 124 E (E Prospect Rd) 7.5 mi. Turn R onto Manor Rd for 1.3 mi to show grounds Russell Wright, Ralph Breneman, aucts

SAT. MAY 6 - 9 30AM Real Estate, Antiques, Collectibles, Ford Model T & A Parts, Furniture, Household, Appliances, Tools, Horse, Yard, Farm Items Sellers Velma Mensch George J & George R Henry Auctioneers

SAT MAY 6 - 9 30AM Real Estate, Household Goods, Antique Furniture & Collectibles, Garden, Mechanical & Hand Tools Located At 872 Plum St, Millersburg, Pa (First Street North Of Johnson Baillie Shoe Co) Owner, Marlin Romberger, David Deibler & Ed Shoop, Aucts

SAT. MAY 6 - 10AM Heifer Sale New Holland Sales Stables, Inc, 101 W Fulton St, New Holland, Pa.

SAT MAY 6 - 11AM 3 Ford Tractors, hay, forage equip For Winding Brook Farm on Rt 565, 2 mi No of Augusta, NJ 7 mi from Sussex or Newton, NJ 20 mi from NY and Pa borders Fred R Daniel, auct

SAT MAY 6 - 11AM Real

estate located near Reinholds, Lanc. Co. By Lester Weber, Edward Miller, Esquire.

SAT MAY 6 - Mel's

Stables. at 834 Wallace Rd., New Holland, Pa. From Rt. 23 in New Holland, go S. on Brimmer Ave., go 2 miles S. on New Holland Rd. to Hill Rd. Turn left on Hill Rd. Proceed 1.2 miles to sale on left. From Rt. 340 E. of Intercourse take New Holland Rd. 2.5 miles to Hill Rd., right On Hill Rd. to sale on left. Mel Hoover, owner.

SAT. MAY 6 - 12Noon Northumberland Co. Real Estate Auction Located in

Shamokin Twp. along Shipe Rd. 6 1/2 miles S. of Sunbury off Rt. 61 S. at Stonington Cross Rd., take Hosta Rd. 1 mile to Shipe Rd. 1/2 mile to sale. Tractors, farm machinery, anti-ques, collectibles, shop tools. Russell E. Zellers, owner. Bryan D. Imes, auct.

MON. MAY 8 - 11AM Stouffer Printing Co. Complete Liquidation. Hagerstown,

Md. Plant machinery & inventory. Bob & Betty Ficker, owners. James G. Cochran, auct.

TUES. MAY 9 - 7PM Feeder Cattle Sale. Westminster Livestock Auction.

TUES. MAY 9 - 8PM Feeder Cattle Sale. Carlisle Livestock Market, Inc., Exit 12 off I-81 turn South - then left onto Alexander Spring Rd. 249-4511.

GREEN HILLS AUCTION CENTER
1540 NEW HOLLAND ROAD
KENHORST, RDG, PA
RESTAURANT & PIZZA SHOP EQUIPMENT

Mon. March 27th
Starting Approx. 3 P.M.
Inspection Day of Sale

PIZZA OVEN - (2) BAIN-MARIES - BOSCH - GAS STEAM TABLE - DEEP FRYERS - STAINLESS STEEL SERVICE STATION W/ BREAD WARMER - GRINDER/MIXER - (2) UPRIGHT FREEZERS - (2) CHEST FREEZERS - SMALL SLICER - CARTS - BUTCHER BLOCK TOP CUPBOARD - GAS STOVE - SEVERAL STAINLESS STEEL WORK TABLES - AMANA RADAR RANGE - SHARP CASH REGISTER - NCI DIGITAL SCALE - METAL SHELVES - TRAYS - FLATWARE - STOCK POTS - DISHES - ECT.

NOTE: This is a Partial Listing - Many items Not Mentioned

10% Buyers Charge
Refreshments Available

FERRARO'S
GREEN HILLS AUCTION CENTER

Auctioneers:
Samuel M. Ferraro AU000276-L
Philip D. Ferraro AU002946-L
Phone (610) 775-2000
Fax (610) 775-9388

JUNIATA COUNTY DAIRY FARM, WOODLAND AND MODERN FARM MACHINERY AT PUBLIC AUCTION

Sat., APRIL 1
Real Estate 1:00 P.M.
Farm Related Items and Machinery - starting at 10 A.M.

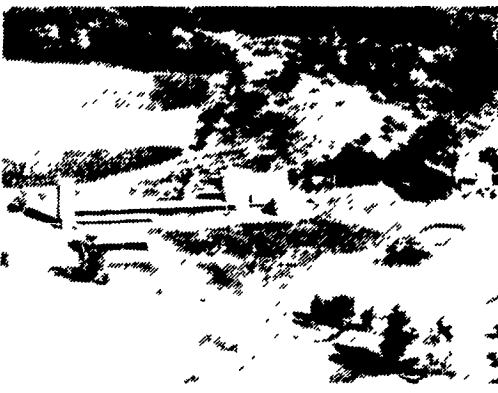

From Hbg. take Rt 322 west approx. 45 mi to the Millintown Exit. Turn right on Rt 35 north, approx. 1/4 mi to the Industrial Park Road. Go 1 mi, turn left on the Cedar Spring Road and follow to sale site.

This approx 160 acre farm, located in Walker Twp, Juniata Co, is just perfect for the beef or dairy farmer. Approx 100 acres tillable, balance pasture and woodland w/some marketable timber. A 40' x 80' bank barn w/attached 40' x 170' loafing area, Double 8 Herring Bone milking parlor, milk house w/office & 1 bedrm apartment, 20' x 50' silo, trench silo w/concrete bottom & a 40' x 80' metal pole building. A 2 sty, wood frame, 4 bedrm farm house and a 2 car garage. 80 additional, tillable acres w/house and barn, available for rent.

WOODLAND and FARM WILL BE OFFERED SEPARATE W/NEW SURVEY, COMPLETED BY SALE DAY. IF YOU ARE LOOKING FOR A FARM W/ENDLESS AGRICULTURAL AND DEVELOPMENT POTENTIAL, DON'T MISS THIS ONE.

FOR INSPECTION- Ph. 717-436-2058 for an appt. TERMS are 10% down at time of sale, bal. in approx. 120 days, other terms at sale. No out of state checks.

PRE-ARRANGED, OWNER FINANCING - TO QUALIFIED BUYERS, IS ALSO AVAILABLE. FARM MACHINERY and RELATED ITEMS

Int. 1066 Turbo diesel tractor w/wide front, 3 pt. hitch, dual hydraulic outlets & dual PTO's 540-1000; Int. 806 diesel tractor, narrow fr., 2 pt hitch, dual hyd & dual PTO 540 & 1000; Int 666 diesel tractor, wide fr., 2 pt. hitch w/hydraulic, Case IH 885 diesel tractor, dual PTO's and hydraulic, 1575 hours, 3 pt hitch w/Int 2250 loader (offered separate), 2 buckets plus round bale attachment; 8 suitcase wts; Gehl 4625 SX skid loader, 46 hp diesel, 1 1/2 yr old, 2 buckets (good shape); 10' SC 7, soil controller w/Buster Bar; J.D. 210, 11', heavy duty, transport disk; Brillion, 12' cultipacker, 12' Int shank harrow; JD 12' Heavy Duty, offset disk, J.D #327 hay baler w/kicker (good), N.H #492 haybine (like new); I.H. #510, 17/7 grain drill, I.H #241 Big Roll, round baler; I.H #56 silo blower, Meyers 14' self-unloading wagon; (3) 18' rack, hay wagons, 1 is a Pequea (like new); (2) 16' rack, hay wagons; (2) flat bed wagons; 1981 Chev, 4 whl drive pick-up; NI #325, 2/30" row, pull type, corn picker, 12 roll, husking BED; 36' Zimmerman hay elevator, 30' Little Giant elevator; J.D #660 hay rake w/rubber teeth; Deutz-Sahr, PTO hay tedder; N.H #519, single beater manure sprd; J.D #450 hydro-push, single beater manure sprd; Gehl 7200 flail chopper, 6' cut, 20' Jamesway Volumatic II, silo unloader, (COMPLETELY REBUILT), 500 gal milk keeper bulk tank, and 1000 gal ESCO bulk tank, (4) hog feeders, PTO grass seeder; (3) round bale feeders, (32) 4' H sections of concrete cattle troughs; (2) 48" barn fans; metal fence posts, sev metal gates; round corn fodder and hay bales

ORDER OF SALE - Starting sale at 10:00 A.M w/farm related items NOT MANY SMALL ITEMS, BE ON TIME

TERMS: CASH OR GOOD CHECK, NO OUT OF STATE CHECKS.

CHET L. ADAMS, Owner
Harold E. Powell, Jr. Atty.

Long's Auction Service
Ph. 717-527-2405 or 4458
Fax 717-527-2941
AU001702L

LUNCH STAND
NOT RESPONSIBLE FOR ACCIDENTS



PUBLIC AUCTION of REAL ESTATE

(26+ Acre Farm)

Tractors, Farm Equip., Antiques, Tools, Tobacco Lath & Mowers
SAT., APR. 22, 1995

at 9:00 A.M.

Loc 273 Pittsburg Valley Rd, Highville, Manor Twp. Lancaster Co, PA. (Dir Take Letort Road approx 4 mi W of Millersville Left on River Rd At Highville Fire Co. turn left to auction) WATCH SIGNS!

R.E. FEATURES: 26+ Acre Farmette w/19 acres till, 6 acres pasture + woods, nice pond Lg 10-room fr dwell w/5 bdms, 2 full baths, lg kitch w/attach pantry, refrig, stove Liv & din areas House mostly hdw flrs, nice chestnut door & window trim Full conc basement w/oil hot water heat (Summer/Winter hookup), spring-fed water system, good septic sys OTHER DET BLDGS INCL Garage, (2) frame util sheds, 24x34 butcher shop, lg bank barn for steers & 2 1/2 acres tobacco shed for 3 acres tobacco, includ dampening cellar & stripping room Tin roofs All bldgs in A-1 solid cond Nice working part-time farm **Open Houses:** Sat, Mar 25 and Apr 1 from Noon to 2 P 10% down Settle 45 days or before R E sold @ 12 Noon Food served

Sale by
MRS. AMER C. (HELEN W.) RESSLER
GEORGET BRUBAKER, Attorney
HARTMAN, UNDERHILL & BRUBAKER
ROY & ERIC PROBST, Aucts
AU000730L, Ph. (717) 464-3190



PUBLIC AUCTION of REAL ESTATE

(8+ Acre Farmette)
Allis-Chalmers B Tractor

Good Antiques, Glass, House Goods, & Furniture
SAT, APR. 29, 1995 @ 9:00 A.M.

Loc 241 Clearfield Rd, Providence Twp, Lancaster Co, PA. (Dir Rte 272 N or S to Truce Rd W on Truce Rd approx 1/2 mile to right on Clearfield Rd. to Auction).

R.E: 82 acres w/ 7.2 acres tillable, 5 acre woods. 2-story frame dwell w/fr & rear porches 1st Fl. Kitch w/finol fl & Frig elec stove/oven, eat-in din. area w/carp., liv rm w/hdwd. fl. Nice mod. full bath. 2nd Fl. 2 bdms w/hdwd fl. Full attic, full conc. bsmt w/Garden Spot oil-fired hot-water heat, Sum./win. hookup. Alum sided. New asph. sh. roof Well, septic sys. Outbldgs. incl. a 22 x 24 2-story frme barn & a 12 x 18 2-story fr. shed Both bldgs. have new vinyl sid. & new asph. sh. roofs **Open house dates:** Mar. 25 & Apr. 1 from 1 to 4 P or by appt. w/Auctioneers. 10% down. 45 days to settle. RE sold at 1 P

TRACTOR, LAWN EQUIP., MOWERS, GUNS, APPLIANCES, FURNITURE ANTIQUES, GLASS & CHINA & TOOLS!

Food served. No out of state checks.
Sale by
MRS. ROBERT (ESTHER M) AUKAMP
THOMAS GOODMAN, Attorney
ROY & ERIC PROBST, Aucts
AU000730L, Ph. (717) 464-3190

PUBLIC AUCTION

(2)-TRACTORS, NEW IDEA 323
1-ROW CORN PICKER (like new),
1978 GMC 1-TON SIERRA 10' STAKE
BODY W/HYD, LIFT GATE,
FARM EQUIPMENT, SMALL FARM
ITEMS, & HAY
SAT., APRIL 1, 1995
AT 10:00 AM

LOCATION: Turn off Rt. 61 at Shoemakersville traffic light onto Rt. 662 for approx. 2 mi. & right onto Orchard Rd. to first farm, Perry Twp., Beks Co., PA.

FARM EQUIPMENT: M F 180 diesel tractor multi power-dual hyd -WF-PS -good rubber-new rubber & brakes, Oliver super 55 gas tractor w/sauder loader J.D #336 baler w/#30 thrower, Zimmerman 36' bale elevator, J.D #2 hay fluffer, J.D #350 A 3-pt hay rake, M F #81 9' haybine, Oliver #5 1-row corn picker, New Idea #323 corn picker (picked less than 300 acres), Gehl #65 grinder mixer, (2) bale throw wagons (1) w/Zimmerman 8-ton chassis, (2) gravity bin wagons, Baltimore #80 fertilizer spreader & seeder (like new), J.D F 625 3-bottom 16" trip plow, 9' drag disk, double roll cultipacker, 7' rotary hoe, Int #35 PTO manure spreader, 4-row Ford cultivator, Ferguson 2-row cultivator, J.D 13 disk, 7" grain drill (nice), Shaver 8' hyd post driver (like new), Ford 3 pt #309 2 row corn planter

MISC.: Antique Royal peanut roaster, grain aerator, single & 2-hole corn shellers, fence posts, lumber, tow chains, C1 troughs, 15 5x38" tractor chains, Farmer Boy 7' st hog feeder, Lapp non-freeze waterer, baler twine, fertilizer, nuts & bolts, nails, approx 1,000 bales alfalfa & mixed hay, to be sold by the bale Assorted small tools & misc items

TERMS: Cash or PA check day of auction APPROX. 2 HOUR AUCTION. BE ON TIME!!

SALE FOR: ROBERT OSWALD



AUCTIONEER:
KENNETH P. LEIBY
610-562-3929
PA LAU00541-L

ABSOLUTE AUCTION

COMPLETE DISPERSAL FARM MACHINERY • DELAVAL DAIRY SYSTEM • HAY • HAYLAGE • ENSILAGE

Having sold the herd and retired from the Dairy Operation, the undersigned owner will sell the following at Public Auction at MEADOW LAKE FARM - 1022 SOUTH FOUNTAIN GREEN ROAD, BEL AIR, HARFORD COUNTY, MD on

Saturday, APRIL 8, 1995 • 11:00 AM

Directions: from U.S. Rt #1 North of Bel Air turn south on Md Rt #543 at Hickory and travel approx 7 miles to the property which is located 1 mi south of the intersection of Md Rt #22 with Md Rt #543 From I-95 take Exit 80 (Md Rt #543) north approx 5 miles to the property. Signs Posted

Featuring IHC 966 Tractor, 2 IHC 656 Tractors, IHC 420 3x16" Plow - 3 pt Hitch, IHC 12 ft Hyd Disc, IHC 800 4-Row Corn Planter, NI 324 2-row Pull-type Corn Picker w/12 Row Husking Bed, NH Model 880 2-row Corn Copper w/Hay Head, JD 16A Flail Chopper, IHC 56 Ensilage Blower, JD 125, 216 & 714 Ensilage Wagons, 2 Farmex 181 Grain Wagons - 100 Bu, IHC 7 ft. Sickle-bar Mower - 3 pt. hitch, NH 489 Haybine - 9 ft, IHC 35 SD Rake - pull type w/hyd, IHC 435T Baler, 2 IHC 8 Ton Hay Wagons, NI 177 Elevator - 32 ft w/PTO, Fourstar Bale Fork - 3 pt. hitch/adaptable, IHC 550 Manure Spreader w/Hyd. Gate & PTO, Century 200 Gal Sprayer - 3 pt. hitch, 800 Gal. Anhydrous Ammonia Tank on IHC Running Gear, 250 Gal Anhydrous Ammonia Tank w/meter, *DELAVAL Milking System w/Glass & PVC Pipe, Compressor, Motor, Cooling & Cleaning System, 4 Milking Units, * 800 Gal. Mueller Milk Tank w/R22 Freon Units; Haylage and Ensilage in Bags; Severa Lot of Mixed Hay & Straw; some small items.

Preview Wednesday, April 5 from 1:00pm to 5:00pm
Terms CASH OR APPROVED CHECK on Sale Date No Buyer's Premium Bank letter of credit required for checks in excess of \$1,000.00 All items sold in "as is" condition *Milking system sold individually, then as an entirety subject to reserve Removal on Sale Date Refreshments provided WITH M. THARPE, w/JOW



O'NEILLS AUCTION COMPANY
P.O. Box 394 • Forest Hill, MD 21050
(410) 838-6980 • 879-4530 • FAX 836-0772
PA A.U. Lic. # AU002987-E