

**Public Auction Register**

Closing Date Monday 5:00 P.M.  
of each week's publication

FRI. APR 7 - International Spring Red & White Sale, Syracuse, NY. Managed by The Cattle Exchange.

FRI. APR 7 - Adam Lobaugh, Aspers, Pa. Machinery and Feeder Cattle. Managed by Kling's Auctions, Inc., Landisburg, Pa 17040. 717-789-3883.

FRI. APR. 7 - Modern Farm Machinery Auction, Mifflintown, Pa. Charles E. Cleck & Son. Bryan D. Imes, auct.

FRI. APR. 7 - 9AM 100 Head Young Cattle, Farm Machinery & Butchering Equip Located in Huntingdon Co., 2 Mi. South of McAlevys Fort, PA on Rte. 26, Turn W. on Township Road 1/2 Mi. to Farm. James Eutzy, Sr (814)667-2022. Mark Glick & Dale Gibboney Auctioneers

FRI. APR. 7 - 9AM Cattle, Machinery, Butchering Equipment Located in Huntingdon Co., 2 mi. South of McAlevys Fort, PA. on Rte 26 or 14 Mi. North of Huntingdon, PA., Turn West Onto Township Rd., 1/2 Mi. to Farm. Owner James Eutzy, Sr. Mark Glick & Dale Gibboney Auctioneers.

FRI. APR. 7 - 9AM 83+ Acre Farm, Penn Twp. Snyder Co. (Near Selinsgrove) Also full line of farm equip, Lois Ulrich, owner. Hassinger & Courtney aucts.

FRI. APR. 7 - 9AM Farm equip., tractors & Farm supplies. A&C Diefenbach Auction, Inc. 100 W. Jackson St., New Holland, Pa.

FRI. APR. 7 - 9AM Easter Rabbit & Poultry Sale Carlisle Livestock Market, Inc., Exit 12 off I-81 turn South - then left onto Alexander Spring Rd. 249-4511.

FRI. APR 7 - 9:30AM Machinery & Feeder Cattle Sale. Located in Adams County, Between Carlisle and Biglerville, Off Rt 34 at Adams-Cumberland Medi-

cal Center on Old Carlisle Rd., Approx. 3 Mi. to Lobaugh Rd. First Farm Watch for Signs. Owners Adam & Ruth Lobaugh.

FRI APR 7 - 9:30AM Mid Atlantic Contractors' Auction. Frederick Co. Fairgrounds, Fred. Md. Wolfe Industrial Auctions, Inc.

FRI. APR. 7 - 9:30AM Spring consignment sale Penns Valley Livestock, Centre Hall, Pa. Ron Gilligan & John Esh, aucts

FRI. APR 7 - 10AM (4) Tractors, Skid Loader, Farm Equipment & Misc.

Located Approx. 3 Mi. South of Hagerstown Along MD Rte 632 at 9834 Downsview Pike (From PA - Take I-81 South to Exit 1 onto MD Rt 68 East to Rt. 632 North. Owner Waldo & Phil Arnett. J.G. Cochran Auctioneers

FRI. APR. 7 - 10AM Household goods & antiques Located at 21 Wilson Ave. Leola, turn off Rt. 23 in West end of Leola, at the

Back Page on Wilson Ave. to sale. Lanc. Co. Pa. For Gladys Kensing Estate. Robert E & Jeffrey R Martin, aucts.

FRI. APR. 7 - 11AM Martin Bros. 9th annual Heifer dispersal. 200 holstein dairy cattle. On the Carson Martin farm, 4 miles SW of Kantz, Pa, 4 miles S of Selinsgrove. By Ethan & Carson Martin. Fraley Auction Co.

FRI. APR. 7 - 12:30PM Sale Goat - Lamb - Sheep Sale. Carlisle Livestock

Market, Inc., Exit 12 off I-81 turn South - then left onto Alexander Spring Rd 249-4511.

**PUBLIC AUCTION**  
**ST. MARY'S COUNTY MARYLAND**  
**CONSIGNMENT**  
**FARM EQUIPMENT - HORSE**  
**EQUIPMENT - RELATED ITEMS**  
**FRIDAY, MARCH 24, 1995**

9:00 A.M. Sharp

LOCATED: From Waldorf - South on Rte. 5 to Rte. 236 in New Market, MD. At the John Hertzler Farm Go 1 mile, Lane on Left. WATCH FOR SALE SIGNS.

**FARM EQUIPMENT**

Most all makes of Horse Drawn Equipment and some Tractor Equipment and lots of Furniture and Household Items. 1 Load of Equipment by Elias Beiler; 1 Load of Equipment by Gideon Stoltzfus; 1 Load of Equipment by Ben Fisher; Number of Working and Driving Horses to be Available; Last Year Beef Calves; Beef Cows with Calves; Family Milk Cows.

**HOUSEHOLD**

Maytag Washer, New Wooden Toys, Keo. Cook Stove, Bird Houses

**AUCTIONEER'S NOTE:** This is our 15th consignment sale of horse and tractor drawn machinery in this area. This is only a small list of items we know are coming. No items accepted sale day except by prior arrangements.

Last Year - 2 and 3 auctioneers all day. Many, many unannounced items expected!

**TERMS: Cash or good check. Everything must be settled for sale day - No exceptions.**

**We reserve the right to reject any item. No Tires, Junk, Solvents or Hazardous Waste.**

**AUCTIONEER: SALES MANAGER:**

**Blaine N. Rentzel John Hertzler**

**& Others 4695 Thompson**

**Emigsville, PA Corner Rd.**

**(717) 764-6412 Mechanicsville, MD**

Not Responsible For Accidents on Premises

Lunch Stand Reserved

**JUNIATA COUNTY**  
**DAIRY FARM, WOODLAND AND**  
**MODERN FARM MACHINERY AT**  
**PUBLIC AUCTION**  
**Sat., APRIL 1**

Real Estate 1:00 P.M.

Farm Related Items and Machinery  
- starting at 10 A.M.

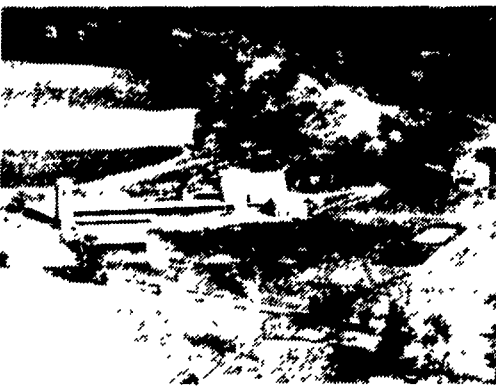

From Hbg. take Rt 322 west approx. 45 mi to the Mifflintown Exit. Turn right on Rt 35 north, approx. 1/4 mi to the Industrial Park Road. Go 1 mi, turn left on the Cedar Spring Road and follow to sale site.

This approx. 160 acre farm, located in Walker Twp., Juniata Co., is just perfect for the beef or dairy farmer. Approx. 100 acres tillable, balance pasture and woodland, w/some marketable timber.

A 40' x 80' bank barn w/attached 40' x 170' loafing area, Double 8 Herring Bone milking parlor, milk house w/office & 1 bedrm apartment, 20' x 50' silo, trench silo w/concrete bottom & a 40' x 80' metal pole building. A 2 sty., wood frame, 4 bedrm farm house and a 2 car garage.

80 additional, tillable acres w/house and barn, available for rent.

**WOODLAND and FARM WILL BE OFFERED SEPARATE W/NEW SURVEY, COMPLETED BY SALE DAY. IF YOU ARE LOOKING FOR A FARM W/ENDLESS AGRICULTURAL AND DEVELOPMENT POTENTIAL, DON'T MISS THIS ONE.**

**FOR INSPECTION: Ph. 717-436-2058 for an appt. TERMS are 10% down at time of sale, bal. in approx. 120 days, other terms at sale. No out of state checks.**

**PRE-ARRANGED, OWNER FINANCING - TO QUALIFIED BUYERS, IS ALSO AVAILABLE.**

**FARM MACHINERY and RELATED ITEMS**

Int 1066 Turbo diesel tractor w/wide front, 3 pt. hitch, dual hydraulic outlets & dual PTO's 540-1000; Int. 806 diesel tractor, narrow frt., 2 pt. hitch, dual hyd. & dual PTO 540 & 1000; Int. 666 diesel tractor, wide frt., 2 pt. hitch w/hydraulic; Case IH 885 diesel tractor, dual PTO's and hydraulic, 1575 hours, 3 pt. hitch w/Int. 2250 loader (offered separate), 2 buckets plus round bale attachment, 8 suitcase wts; Gehl 4625 SX skid loader, 46 hp diesel, 1 1/2 yr. old, 2 buckets (good shape); 10' SC 7, soil controller w/Buster Bar; J.D. 210, 11', heavy duty, transport disk, Brillion, 12' cultipacker; 12' Int. shank harrow; JD 12' Heavy Duty, offset disk; J.D. #327 hay baler w/kicker (good); N.H. #492 haybine (like new); I.H. #510, 17/7 grain drill; I.H. #241 Big Roll, round baler; I.H. #56 silo blower; Meyers 14' self-unloading wagon; (3) 18' rack, hay wagons, 1 is a Pequea (like new); (2) 16' rack, hay wagons; (2) flat bed wagons; 1981 Chev., 4 whl. drive pick-up; N.I. #325, 2/30' row, pull type, corn picker, 12 roll, husking BED; 36' Zimmerman hay elevator; 30' Little Giant elevator; J.D. #660 hay rake w/rubber teeth, Deutz-Sahr, PTO hay tedder; N.H. #519, single beater manure sprd.; J.D. #450 hydro-push, single beater manure sprd.; Gehl 7200 flail chopper, 6' cut; 20' Jamesway Volumatic II, silo unloader, (COMPLETELY REBUILT); 500 gal. milk keeper bulk tank; and 1000 gal. ESCO bulk tank; (4) hog feeders; PTO grass seeder; (3) round bale feeders; (32) 4' H sections of concrete cattle troughs; (2) 48" barn fans; metal fence posts; sev. metal gates; round corn fodder and hay bales

**ORDER OF SALE - Starting sale at 10:00 A.M. w/farm related items NOT MANY SMALL ITEMS, BE ON TIME.**

**TERMS: CASH OR GOOD CHECK, NO OUT OF STATE CHECKS.**

**CHET L. ADAMS, Owner**

**Harold E. Powell, Jr. Atty.**

Long's Auction Service  
Ph. 717-527-2405 or 4458  
Fax 717-527-2941  
AU001702L

LUNCH STAND  
NOT RESPONSIBLE FOR ACCIDENTS

**PUBLIC AUCTION**  
**STRALEY FARM SUPPLY, INC.**  
1760 East Canal Road, Dover, Penna. 17315 717/292-2631  
**SATURDAY, APRIL 8, 1995 9:00 am**

**ANTIQUES**

**2 Hit or Miss Gasoline Engines - Stalk Shredder**

**INDUSTRIAL TRACTORS - Loaders - Backhoes - Equipment**

Ford 655D Tractor, Loader, Backhoe, Cab, 4WD, 4 in 1 Bucket, Extendahoe 585 hours, Sold New in 1994, Ford 515 Tractor w/Loader, Ford 800 w/Loader, Ford Forklift, 88 Oliver w/Loader, Ford Backhoe, Skid Loaders- Ford 340, Bobcat 743, IHC 4120, New Holland Backhoe, Model 134 - 11 Ft., new, General Roller, Prime mover for masonry work, New Holland 620 - 4WD Tractor, Loader, Backhoe, Backhoe & Loader Buckets

**FARM TRACTORS**

Ford 1715, Ford 8N, Ford 9N, Ford 4610, Ford 1300 w/blade, Ford 5610-4WD w/loader, Ford 6610 w/Loader, Ford 5610-2 Valves & Weights, New Ford 4610, Ford 4400 w/Tiger mower, John Deere 1020 w/Loader, Ford 5610 w/warranty, Model 800 Case, Ford 1710 w/Blade, Ford 1920 w/Loader - New, Farmall A & Cub, Ford 1910

**FARM EQUIPMENT**

80" & 120" Lely Roterrea, Ford Model 610 Silage Blower, Disc Harrow, New IHC Bale Thrower - Model 8511, Brnly Plover, Brnly Cultivator, Ford Flial mower, IHC Drill, John Deere #47 Sickle Bar Mower, Moore No-Till Drill, Woods Mower 10' Pull Type, 10' Offset, New 15', Ford Semi-Mounted Plow-4 Bottom, Case 4 Bottom plow, Disc harrow, Motrm Mower, BMB Mower, finishing, Woods 15' Batwing, 25KW Generator pto demo, Blades 3 point 5', 6' & 7', Woods 5 ft pull type, Kubota 3 pt 61" Snowblower, Lucknow 78" Snowblower demonstrator; Ford Post Hole Digger, General Post Hole Digger, Ford 1 Bottom plow, Ford Disc harrow, J Bar Potato Plow, Agri-Tech Pre Seeder, Lely Broadcaster, Boss Snowblower, Landpride Rotary Cutter Landpride Finishing Mower, Landpride Scaper Box, Post Driver, Stone Rakes, 3 pt Crane, J Bar 2 Bottom Plow, Woods Rotary Cutter, Ford Rotary Cutter 4' & 5', Cub 1 Bottom Plow, Cub cultivator, Cub Sickle Bar Mower, Steel Canopy

**CARS & TRUCKS**

Buick Century, 1979 Ford Ranchero-60,000 Miles in Mint Condition, 1987 Ford Taurus Station Wagon, Plymouth Horizon, Dodge Shadow Wrecked - 17,000 miles with speedometer, Motor OK

**LAWN & GARDEN TRACTORS & EQUIPMENT**

Kubota G4200 w/Mower & Snowblower, Ford 16 hp w/Mower, Sears Tractor w/Mower, Economy Tractor, Mower & Blade, IHC 154 w/Mower & Blade, Ford 11 HP w/Mower, Ford 8 HP Rear engine rder, Ford 12 1/2 HP w/mower, Deutz front runner w/Bagger, Trac Vac w/Trailer, Simplicity w/Mower, Snapper w/Mower, Cub Cadet 1320 w/ Mower & Bagger, Craftsman w/Mower, Cub Cadet 125 w/Mower, Grasshopper 14 HP w/Mower, Grasshopper, 18 Hp w/Mower & Bagger - 61" cut, Blades, Snowblowers, Shredder-grinder, Walk Behind Snowblower Cub Cadet, MTD, 5 HP & 8 HP

**TRAILERS**

(2) Black Bear, Hilty, Shopmade, Retting 5'x10', Centreville

**MISCELLANEOUS ITEMS**

Ford 9030 for Parts, 100 hp Motor - BSD444TS, Only 100 hrs 3 Point Hitch, Front 3 pt Hitch, Rear Axle and Frame, Transmission, Starters, Ford Generator New & Used Wheels & Tires, Wheel Weights; Cutterbars, Roll Bars, 7710 Motor, Transmission, Rear, Ford 4x4 Axle, 12 Speed Transmission, Injector Pump, Cab, All Sold Separately, Rebuilt Engine out of 555, Moto-Ski Snowmobile, Ford 8 Bottom Plow Sold Separately - Not Setup 30 Tires sizes Toys, Collector Toys,

**ITEMS MAY BE ADDED OR DELETED DURING NORMAL COURSE OF BUSINESS.**

**TERMS: CASH OR GOOD CHECK w/BANK LETTER OF CREDIT. LUNCH RIGHTS RESERVED. NOT RESPONSIBLE FOR ACCIDENTS DAY OF SALE.**

SELLER:  
**STRALEY**

**AUCTION CONDUCTED BY**  
**Rentzel's Auction Service**  
**Emigsville, PA**  
**PA Lic. #761**  
**(717) 764-6412**

**FARM SUPPLY, INC.**  
1760 East Canal Road, Dover, Penna. 17315  
Phone: 717/292-2631

**AUCTION SALE**  
**SAT., APRIL 8th**

at 8 A.M.

Located at Hills Auction on Route 896,  
1 1/2 miles South of Kemblesville, Pa.  
and 5 miles North of Newark, Del.

Selling all types of tractors, farm machinery,  
lawn & garden equipment, tools, etc.  
Consignments accepted. (Call for advertising)  
Full Ad later.

**Auctioneers**  
**Harold S. Hill & Son, Inc.**  
**610-274-8525**  
**AU-1105-L**

**TALCREST HOLSTEINS**  
**COMPLETE REGISTERED**  
**HERD DISPERSAL**

**Friday, March 24th, 1995**  
**12:00 Noon**

**CLINTON TOWNSHIP, WAYNE COUNTY, PA.**

Located on Route 296, 4 miles North of  
Route 6 at Waymart, Pa. 25 miles East of  
Route 81-Carbondale Exit. 14 miles  
Northwest of Honesdale, Pa. 10 miles  
Northeast of Carbondale, Pa.

**32 Registered Holsteins; 1-ID grade.**

This herd consists of 21 milking age females:  
w/8vg-5gp; BAA-104.9; VG-88, ex. mam.  
"Valiant Command" Fresh 12/30/94; w/3-09  
365 18,273 4-4 797 3.5 631; 2nd. Dam-88pt  
"Starbuck" w/30, 270; 3rd Dam Ex. She sells  
with a Rotate Rambo Dam. Fresh with a Bell  
Elton heifer calf, and a Dancer Duke Bred  
Heifer due 9/25/95 to Ca-Lill Belltone. VG 87  
"Excel Sensation" w/26,017 802 730 Fresh  
w/101 lbs. last test. An own daughter of Rora  
w/4-00 299da. 22,279 791 696 Due 4/30/95 to  
ransom Rail Mr. Nolan, Super Udder, potential  
high scoring cow. A great matron and her  
family sells. VG 85 Carlin M. Ivanhoe Bell  
w/24,150 880f 799p Lifetime-155,865 6079f  
5149p Bred to Wilsendale Dancer Duke Due  
4/11/95. Her daughter sells by Tong w/2-00  
20,048 697f 534p She sells with a Stardell  
Valiant Winken daughter, due 9/4/95 opt Ca-  
Lill Belltone and fancy. VG-86 Willow  
w/16,200 648 491 Sells fresh 1/9/95. Sells with  
fancy Winken Calf-Born 1/25/94 - one to  
watch. VG-86 Ned Boy w/19,923 734f 652  
Due 6/11/95 to Applenotch Mark Pappy. 2nd  
dam w/26,760 738f 862p The Nedboy has a  
fresh Winken 2yr daughter with a fantastic  
udder. She sells with her Bell Elton heifer calf.  
Also a yearling Bushy-Park Chesapeake-tall &  
fancy; and a 6mo. Bell Elton granddaughter.  
VG-85 Ex. mam. Fair Hill Premium w/18,520  
746f 589p sell w/Walkway Chief Mark  
daughter w/2yr-14,860 550f 443p.

VG-86 Bell Pontiac w/22,084 796f 695p Sells  
w/Blackstar Heifer-Due 5/11/95 to Merrill. The  
young cattle are sired by the best. A P9  
BellElton w/PTPI+1115, A P9 Bell  
Elton+1004; All young cattle have an average  
PTPI + 908. Some have been shown or will  
make good show prospects. Mature records  
average 21,324m 718f 607p No BST. Low  
SCC-Herd has won Gold Awards consecutive  
years for quality and have all necessary shots,  
TB & Blood test; Eligible for Interstate. **Semen  
Tank and Semen Sell, 2-Rora, 1-Mark, 2-  
Melwood, 1-Chesapeake, 1-Fancy Paul, 1-  
Willow, 2-Valiant, 1-Jeopardy, 1-Bell Boss, 1-  
Cubby, 1-Weatherview Harry, 2-Cavalier, 1-  
Winken, 4 amps of Kingpin. bring your tank.**

**Auct. Note:** The nucleus for this herd came  
from top breeders in the Northeast, including  
Hillside Farms, Josan, Jonesia, SheyLand,  
Longacre, Sheringo, Long Brook, etc. If you  
need top replacements and the best in genetics,  
plan to be with us in Waymart on March 24th.

**Barbara Talarico-Owner**

**200 Keyser Avenue, Old Forge, Pa.**  
**Ph. (717) 457-8891 (home)**  
**785-3776 (barn)**

**WAYNE E. WEAVER AUCTIONEER**  
**& SALES MGR. 984-L**  
**RR1 Box 1486**  
**Waymart, Pa. 18472**  
**Ph. (717) 785-5809**  
**Barbara Kresofski-Manager**  
**Raymond Kresofski-Herdsmen**