Mailbox Markets Continue on Page D4

MAILBOX MARKET FOR SALE

D2 Cat. with blade 4300 hrs. good condition, best offer. 32 ft. elevator with corn hepper. Lancaster Co. 717-354-6310.

Registered Jersey bull 10-month old. Registered Jersey milk cows, various stages, springs, fresh, vaccinated. 4-H project calves. Centre 814-466-6669.

Aluminum roofing used. 2 feet wide 20 feet long large quantity. Hartford County, MD 410-692-6434.

Canadian trooper saddle \$200.00, 8 foot, p/u camper, refrig, stove, sleep 4 \$400 OBO. Nice shape. Leave message 609-859-1470.

McConnell 2-row potatoe planter, good condition. Call any time with hyd. cylinder. Lehigh 610-767-3409.

5-foot spring tooth harrow w/wheels, tongue (horse drawn) lever lift, like cultivator, w/o steering. David Z. Glick, 2729 Creek Hill Road, Leola, PA 17540

Iron kettle holds 30 gal. 28 1/2" in rim .3HP, Quincy air compressor. David King, 336 Osceola Mill Road, Gordonville, PA 17529.

Two New Holland 77 balers, one PTO, one Wisconsin engine driven \$300 either or \$500 for both. York Co. 717-741-4491.

Locust posts small diameter \$2.50, larger diameter \$3.00, also 4"x4"x" posts \$6.00 and 3/4 cord firewood \$35.00. Berks Co. 610-488-6035.

*10" 10-gal. milk cans good for shipping milk \$25.00 each. Call after 6 PM. Berks County 610-926-3432.

3 Phase converter you can run 3 phase equipment at home to 50HP \$120. Sullivan NY 914-482-5159.

Uni tool bar sprayer 40' boom, 500 gal tank, pump, foam marker, stored inside, no rust \$1800. York 717-432-8716.

NH 57 hayrake 3PT hitch, like new, save \$1000. Call evenings 717-444-3889.

Int 27 baler av with cult 10c Hamm mill. All working condition 420 46 bner parts. Huntingdon 908-782-5889.

1979 GMC school bus, runs, needs battery, was used as hunting cabin. Sleeps 4, as is \$850. Call Ray. Cecil 410-658-9654.

W-12, enging stuck, found spole rear wheels \$650.00. F-20 head NOS 200.00. Saw from Farmall H \$50.00. North Chester 610-458-8969.

Farmland bale wrapper, like new condition, discontinued operation \$5000 OBO. Lebanon 717-949-6817.

1H 2000 loader with fork and bucket, good condition \$1500.00 or OBO fits 544 or bigger tractors. Lancaster 717-354-8263.

1973 AMC Gremlin 6cyl auto, good condition to restore or first car. Inspected, very little rust. York 717-252-1905.

Duroc boar 250 lbs. tested will deliver. Timothy clover mixed hay, no rain, good color \$1.50 per bale. York. 717-632-4722.

Weber wagon with box seat, no tongue, best offer. Bedford Co. 814-733-4243.

Saddlebred driving horse, big strong smooth mouth, traffic safe and sound. Anybody can drive. \$950.00. Chester 610-3384-4386.

Demco fertilizer pump with 2 85 gallon tanks and brackets. Snyder 717-658-7469.

770 Oliver diesel \$1800.00, International #10 flail chopper \$800.00, J.D. RWA disc \$800.00, Oliver 3x16 plow \$500.00. Cumberland 717-776-3342.

John Deere 335 baler w/JD thrower ejector. Good condition. Asking \$4200.00. Mifflin 717-899-6469.

Alfalfa haylage first cutting steel wheels off 460 Farmall, NH #8 forage wagon, Gehl 88 blower. Union Co. 717-966-2694.

Case 6x16 auto reset plow, Hillside hitch, gauge wheel, spring coulters, new parts, always shedded, good condition, \$900.00. Jefferson 814-856-2685.

NI 702 heavy duty transmission \$300, RH, LH final drives \$300 each, Cab \$50, Drive rims \$50 each, Hydraulic valve. Cecil (410) 658-4629.

Registered black & tan puppies, born 10/8/94, two females, two males. Barking Hills Reef Spike, Combs & Smith Smokey Breeding. Otsego 607-965-8138.

Oliver 3-14 pull type plow on rubber \$250. Also 3-14 3 point plow uses Oliver parts \$250. York 717-382-4446.

Parting out '69 Chevelle, wrecked on passenger side. Lancaster 717-627-0957.

Myers three piston trailer sprayer big fiber glass tank \$550.00. Lancaster. 717-448-8882.

Four wheeler 1988 230 Quad Sport \$1200, 1984 Cutlass Supreme Brougham Black, V8-307, 83,000 miles, \$2900. Lancaster Co. 717-442-9831.

Wacker tamper; \$1200.00, Troybuilt tiller, "Junior" \$500.00, Frost tooth ripper fits case 580C D or E back-hoes \$300.00. Bucks. 215-541-4608.

MF #12 baler, good condition, flatbed wagon, J D sunning gear. Wire corcrib \$50 you remove York. 717-229-2548.

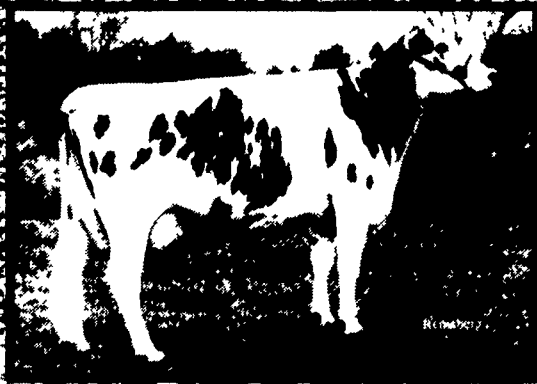

If your focus is breeding for better feet and legs--Sire Power is "steep" in positive Foot and Leg Composite sires!

Foot and Leg Improvers

	F. & L. Comp.	Rel.
9H1634 DEPOSIT (NEW)	+2.40	71%
9H1451 DEFINITION	+1.91	84%
9H1546 CALVIN	+1.80	81%
9H1385 MANAGER	+1.59	85%
9H1494 KENTON	+1.35	78%
9H1541 PRIVILEGE (NEW)	+1.24	78%
9H1401 MOUNTAIN	+1.04	84%

1/95 HA

New for Steep Foot Angle!
Find Sire Power's new GOLD graduate by Blackstar--9H1634 DEPOSIT on Holstein's Top 20 Foot and Leg Composite List!



PH 717-354-6310, 701 South Beaver Rd, PA 17602 FAX 717-354-6168, FAX 717-354-6190

<p>PENNSYLVANIA Central PA J. Hershey Myer Phone: 717-523-3090</p> <p>Direct Herd Rep. Earl Kepner Phone: 717-935-2485</p> <p>Northeastern PA Don Hibbard Phone: 717-836-3168</p>	<p>North Central PA Rod Prutsman Phone: 607-525-6274</p> <p>Western PA Russ Jacques Phone: 814-425-2562</p> <p>Southcentral PA Ed Gulnac Phone: 814-847-2520</p>	<p>Southeastern PA & NJ Eldon Ford Phone: 717-933-5961</p> <p>Direct Herd Rep. Nelson James Phone: 610-562-7117</p> <p>WEST VIRGINIA Steve Cronin Phone: 304-884-8172</p>	<p>MARYLAND/WV Sales & Service Director Ted Ridgely Phone: 410-635-6544</p> <p>MD Toll Free Technician Service 1-800-227-6417</p> <p>MD Direct Herd Reps: Peter Bohacek Phone: 301-371-6834 Dave Elston Phone: 301-898-9125</p>
--	---	--	--

SAVE \$ Free Catalog

Quality Products

Forage Knives

Barn Fans

Combine Parts
corn heads, knives, straw chopper, knives, cylinder & rasp bars, Deere cornhead rollers while supplies last!

Trailer Hitches

Weaver Distributing
1 800 Weaver D
1 800 932 8373
FAX
1 800 Fax to WD
1 800 329 8693
RD 2, P.O. Box 100, PA 17029