

Top Pennsylvania DHIA Cows By Breed For January

(Continued from Page D2)

FARM NAME	BARN NAME	AGE YR-MO	ACTUAL PRODUCTION
			MILK PROT PROT FAT FAT
			LBS % LBS % LBS
PAINTER LAND FARM	15	02-09	20695 2.9 607 3.7 759
ARVID KATHY KOBOSKY SNOFLAK	02-01	17530 3.4 599 3.3 574	
PAINTER LAND FARM	112	02-11	20776 2.8 589 4.4 913
PAINTER LAND FARM	206	05-09	22616 2.6 584 4.0 908
HIDDEN ACRES FARM	CRANBRY	04-11	18391 3.1 578 3.6 662
HIDDEN ACRES FARM	POPPY	05-02	16579 3.4 569 3.9 647
HORIZON FARM BOX 40	SHASTA	04-LL	18804 3.0 567 3.7 691
HORIZON FARM BOX 40	SCARLET	04-08	17029 3.2 550 3.5 596
HORIZON FARM BOX 40	POPPY	05-08	18514 2.9 539 2.9 532
NANCY WEIL	FRANI	02-03	17237 3.1 537 3.5 596
PAINTER LAND FARM	213	03-06	16466 3.1 512 3.6 590
HARIZON FARM BOX 401	SHANAON	03-02	16374 3.1 510 3.5 572
DONALD E WIVELL	SKY	03-00	13877 3.6 493 4.2 582
HIDDEN ACRES FARM	LADY934	04-02	15920 3.0 478 2.9 463
ARVID KATHY KOBOSKY SNOFLOR	04-06	13246 3.5 470 3.8 505	
DWIGHT E FARERY	48	03-03	14541 3.2 470 4.0 575
JOHN C GOSHORN	HONEY	04-01	14941 3.1 463 4.1 616
GLENN T GARY CROWL	SHELIA	02-04	13450 3.4 457 4.1 547
HIDDEN ACRES FARM	LYNN	02-08	14037 3.2 450 3.2 455
HARROP FARM	29	07-10	14551 3.1 447 3.1 448
HORIZON FARM	COURTNE	02-02	14455 3.1 445 3.7 532

FARM NAME	BARN NAME	AGE YR-MO	ACTUAL PRODUCTION
			MILK PROT PROT FAT FAT
			LBS % LBS % LBS
BRIAN COOPER	ELBEE	10-01	16696 3.4 561 3.6 607
MARLBORO VALLEY FARM	LB 183	02-00	16268 3.4 553 4.4 721
BERNARD BAILY	L 8	08-04	15824 3.5 547 3.8 596
ROLARWAY HOLSTEINS	206	03-00	16631 3.2 537 3.9 642
ARVID KATHY KOBOSKY LINBACK	05-01	16622 3.2 536 4.0 669	
BERNARD BAILY	L 40	03-10	17923 3.0 536 3.8 674
ROLARWAY HOLSTEINS	62	05-03	18269 2.9 535 3.4 624
BOONECROFT FARMS	106	02-00	16640 3.2 528 3.6 593
NANCY WEIL	FRECKLS	03-00	15952 3.3 525 3.9 619
MARLBORO VALLEY FM	LB 113	03-04	17061 3.1 521 3.5 589
ALFRED STIERLY JR	24	11-11	17528 3.0 520 3.2 556
BERNARD BAILY	L 55	03-00	15995 3.2 513 4.3 683
MARLBORO VALLEY FMS	LB 174	02-00	14518 3.5 511 3.5 514
BERNARD BAILY	L 35	04-05	15164 3.4 510 4.2 630
BERNARD BAILY	L 10	07-00	15293 3.3 503 3.7 565
BERNARD BAILY	L 5	12-03	14064 3.5 489 4.0 564
BERNARD BAILY	L 16	07-05	15093 3.1 466 3.6 542
VALLEY HAVEN FARM	8	03-10	14776 3.1 452 3.6 530
SHOEMAKER BROS	11	02-00	13249 3.2 427 3.2 430
VALLEY HAVEN FARE	1	01-11	11875 3.6 426 4.3 508
ARVID KATHY KOBOSKI	DUTCHB1	02-02	11935 3.6 424 4.2 498
MARLBORO VALLEY	LB 127	03-01	13144 3.2 423 4.0 524
DALE CRAYTON	ASHLEY	02-07	12653 3.3 419 3.7 468
BERNARD BAILY	L 34	05-00	12944 3.2 417 3.3 430
BERNARD BAILY	L	08-07	11935 3.5 416 4.0 472

FARM NAME	BARN NAME	AGE YR-MO	ACTUAL PRODUCTION
			MILK PROT PROT FAT FAT
			LBS % LBS % LBS
PAINTER LAND FARM	127	05-06	30211 2.9 870 3.6 1075
PAINTER LAND FARM	121	04-10	29370 2.9 858 3.8 1121
SCHRACK FARM	478	03-00	24079 3.5 853 3.5 844
DURBIN FARMS	PRINCES	04-06	27550 3.1 842 3.6 986
SIDNEY MARTIN & SON	224	07-06	24168 3.5 836 3.6 872
SIDNEY MARTIN & SON	240	06-05	25391 3.3 829 3.4 871
SIDNEY MARTIN & SON	267	04-11	24359 3.3 813 4.1 992
DURBIN FARMS	MARY	04-06	26955 3.0 812 3.5 935
PAINTER LAND FARM	259	06-06	30632 2.6 808 4.1 1266
DURBIN FARMS	LOIS	03-10	23366 3.4 791 4.2 975
SHAW DAIRY FARM	SD35	05-10	23830 3.3 779 3.8 914
K W SMITH PASS	DOTTY	04-03	25307 3.1 779 3.9 976
ERNEST L WEAVER	87	04-00	23384 3.3 778 4.7 1092
JAYNE A SOLLENBERGER	36	03-04	26415 2.9 774 3.5 922
C H NEGLEYS-SONS	95	03-01	21987 3.5 765 4.0 877
PAINTER LAND FARM	92	05-07	25650 3.0 764 5.0 1280
MARTIN K WEAVER	143	03-00	22331 3.4 757 3.6 806
SCHRUS FARMS	423	02-11	22035 3.4 755 4.1 896
DICK&ELEANOR RICE	356	03-06	20907 3.6 751 4.0 826
JAMES D RUGH	9831	06-01	20910 3.6 747 4.4 921
SHAW DAIRY FARM	38	06-00	23198 3.2 746 3.7 847
JOHN T PAK ATKINSON	JESSIE	04-10	23139 3.2 746 3.8 872
MARTIN 11	WESVER	05-08	23069 3.2 740 3.5 799
FLOYD&GARY REINHEIMER	JERSEY	03-03	20679 3.6 739 4.4 915
PAINTER LAND FARM	216	03-02	22371 3.3 737 4.6 1019

FARM NAME	BARN NAME	AGE YR-MO	ACTUAL PRODUCTION
			MILK PROT PROT FAT FAT
			LBS % LBS % LBS
JOHNTSHIRLEY HOUSER	BRITTAY	05-08	28806 3.3 962 3.9 1119
RAY GRUBB T WENDELL	142	03-00	S 26188 3.3 874 3.7 972
LATINI BROTHERS R+W	JUDD	05-06	24815 3.5 867 4.3 1077
CANON DAIRY	TRIFIC	04-07	26950 3.2 861 3.7 990
VERMILION HOLSTEINS	AMOS	07-10	B 26173 3.3 859 3.5 923
LOCUST-RIDGE FARM	ROSINA	04-03	28565 3.0 856 3.6 1021
L AND L FARM 12	BOSE	04-04	28515 3.0 842 3.2 913
MATT WILL R&W	KAROL	03-01	27117 3.1 836 3.2 858
MATT WILL R&W	JENI	04-01	26037 3.2 834 3.8 996
CANON DAIRY	RACHEL	03-08	25096 3.3 821 4.0 992
LATINI BROTHERS R&W	WREN	08-04	26566 3.1 818 3.2 847
LATINI BROTHERS R&W	VALLY	05-10	26937 3.0 818 3.91 038
STONER DAIRY	416	02-09	26158 3.1 816 3.1 823
JOHNTSHIRLEY HOUSER	PENNY	05-00	24857 3.3 813 4.1 1009
GLENN B GOCKLEY	RED 21	07-03	24428 3.3 811 2.2 546
CANON DAIRY	FREAK	03-00	25955 3.1 792 3.3 855
EL-BER FARNS	BRITNEY	05-05	26460 3.0 789 3.5 913
LOCUST-RIDGE FARM	PETUNIA	05-04	26108 3.0 783 3.0 772
DH LONEHILL FARM	63	06-02	23607 3.3 782 2.5 598
G SCOTT COX	3PAULA	05-03	23260 3.3 778 4.2 980
BURKET FALLS FARM	714	03-04	23236 3.3 777 3.9 901
JOHN BENSOCOTER RW	AUTUMN	04-03	24189 3.2 777 3.7 887
LATINI BROTHERS	33ALIC	10-01	25712 3.0 777 4.4 1138
JOHN T PAM ATKINSON	AMBER	04-09	22890 3.4 777 4.3 978
DU VALLEY FARMS	MARLENE	03-07	24922 3.1 775 3.7 932

Hoffman Seeds Receives 'The Special Award'

LANDISVILLE (Lancaster Co.) — Hoffman Seeds, Inc. has been selected as the 1994 recipient of "The Special Award," the highest recognition given by the Pennsylvania Forage and Grassland Council. The award was presented during the Pennsylvania Crops Conference held in Carlisle.

The award is presented annually to an individual or company that has made a major contribution to the PFGC as well as to Pennsyl-



John Baylor, left, of the Pennsylvania Forage and Grassland Council, presents "The Special Award" to Ivan Kaufman, center, and John Ible of Hoffman Seeds, Inc.

vania's forage and livestock industry and conservation farming. Contributions may have been in production agriculture, industry, research, extension, teaching or other public service.

Three Hoffman Seeds employees have served the PFGC as president, including Chris Nissley (1964), Ivan Kauffman (1976), and John Ible (1978). In addition to the individual contributions, Hoffman has been a member of the PFGC for more than 20 years.

Agricultural • Commercial • Residential



Partial In-Ground Tank Featuring Commercial Chain Link Fence (5' High - SCS approved)

- Retaining Walls • Bunker Silos
- Manure Storage, Etc.

LET OUR EXPERIENCE WORK FOR YOU ESTABLISHED SINCE 1970

Size And Layout To Your Specifications

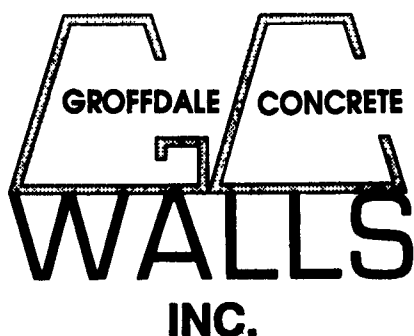

430 Concrete Ave., Leola, PA
717-656-2016

Authorized Dealer For Key Brand Concrete Products

14 Days Free Estimate



Let Your Crops Dine On Alpine

The Company That Offers You High Quality Plant Food At Competitive Prices

Talk To Us About Seed Banded Plant Food And Follar Feeding

Place Phosphorus Where It Does Most Good (Seed Banded)

6-24-5 9-18-9 3-18-18 5-15-15
Check Early Order & Quantity Price

Zimmerman Lime & Fertilizer, Inc.
(717) 733-7674

235 W. Burkholder Dr.

Lititz, PA 17543

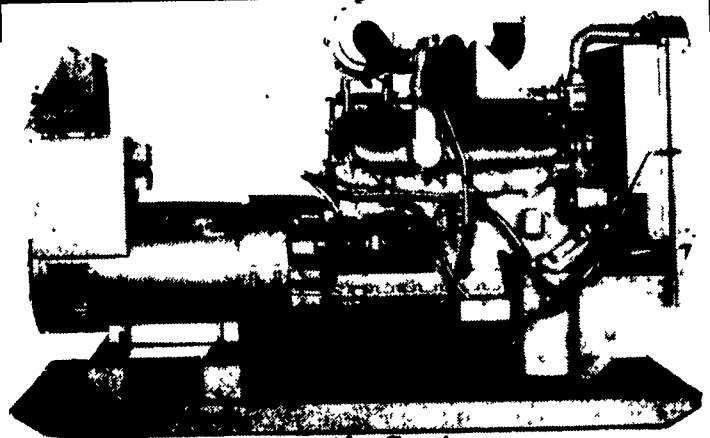

Automatic Systems

USED

20 KW P.T.O. 100 KW Diesel
18 KW L.P. Gas

24 HR SERVICE

MAXI-POWER

RADIO DISPATCH

330 Fonderwhite Rd.
717-273-4544

Lebanon, PA 17042
1-800-272-MAXI