

**35 TRUCKS & TRAILERS**

**MOTORS**  
New & Rebuilt  
350, 366,  
427, 454  
6.2 Diesels  
Rebuilt & Used  
Will Install  
Roll Back Service  
(at cost)  
717-762-6415



**INTERNATIONAL 6x6 BRIDGE TRANSPORTING STAKE BODY TRUCKS**

Front Winch, PS, Air Brake, 1400/20 Tires, 21 ft. Bed with removable steel racks. Continental 6 cyl. engine. LIKE NEW 600-2,500 Miles. Excellent for off road heavy duty cargo transporting with their all wheel drive and ability to climb a maximum grade of 70 degrees. Double Frame. A must for every farmer.  
**\$5,500 to \$10,500**  
**(814) 834-1018 St. Marys, Pa.**

**THOMPSON MOTORS INC.**

- Repairable Vehicles Bought & Sold  
Springtown, PA 610-346-8588
- 94 Taurus, front damage.....\$7,500
  - 92 Honda Accord, rec. theft.....\$7,500
  - 92 Honda Civic, L. side damage.....\$4,500
  - 90 Honda Accord, L. Front Damage.....\$3,900
  - 94 Mercedes Benz, SW, flood.....\$29,000
  - 91 Pontiac Grand Prix, flood.....\$5500
  - 90 Chevy Pickup Z71, flood.....\$10,500
  - 93 Jeep Grand Cherokee, flood.....\$16,500
  - 91 Plymouth Voyager, flood.....\$6,000
  - 91 Dodge D150, flood.....\$5,500
  - 87 Maxima, Flood.....\$3,500

**KEYSTONE TARPS**

Is A Manufacturer Of Custom Tarps  
• Truck Tarps • Cargo Straps  
• Tarp Straps • Gloves  
• Custom Covers • Used Railroad Ties  
• Storage Covers • Boat Covers

**TARP**

VISA Service and Sales  
R.D. #1, Box 329A Sturgart  
Cogan Station, PA 17728 (717) 435-0752

6800 gallon aluminum tank trailer used for transporting liquid manure good condition  
**\$4,500**  
**717-527-2744**



**1986 C-70 24 Ft. Double Deck Eby Box, 427 Gas, 5 + 2 Speed, 44,900 GVW, Air Brakes**  
**(717) 966-1610**

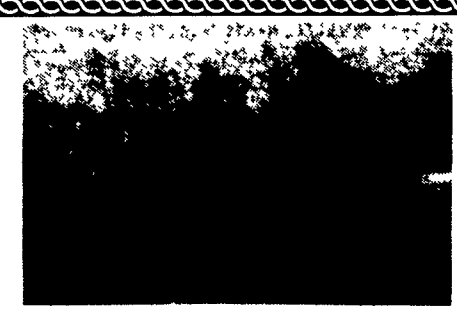

Centerville Trailer 25'x8' with 7' deck over Gooseneck hitch and slideout ramps  
**\$2,850.00**  
**410-775-7768**

**E-TOWN DODGE**

(1) 4x4 2500 Club Cab In Stock  
1/2, 3/4 & 1 ton 4x4.  
Pickup Trucks in Stock  
Also, (1) Club Cab, Coming In  
(14) V-10 & Diesels  
(32) Dakota's in Stock  
1990 Ford F250 HD, 4 WD, Auto

**ASK FOR MILTON HESS**  
Certified Truck Specialist  
**717-367-6644**  
**717-653-6667**  
Elizabethtown, PA

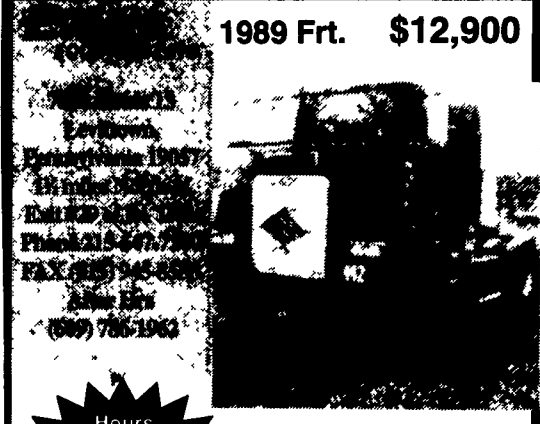

1989 Fmt. **\$12,900**

Hours  
Mon thru Fri 8:30 to 5:30  
Sat 8:30 to 1:30

**315 Cummins, 9 Speed, Spring 22.5 Spoke, AC**

**PRE-OWNED TRUCKS**

- '93 F250 4x4, XLT V-8, A/OD, A/C, Work Ready
- '93 F350 4X4, CREW CAB V-8, A/OD, A/C, XLT
- '92 F350 12' STAKE DUMP 351, V8, 5 Spd., 16,000 Miles
- '92 F150 4x4, 4.9L, A/OD, A/C, XLT, 1-Owner
- '94 CHEVY K3500 S/CAB 4x4, DRW, Silverado, Diesel
- '94 GMC SONAMOA SLS Super Cab, 5 Spd, A/C
- '94 F150 SPECIAL 4.9L, 5 Spd., Only 5,000 Miles
- '93 GMC SLE V8, A/OD, A/C, 1Owner, 8,000 Miles
- '90 F250 SUPER CAB XLT V8, A/OD, 41,000 Miles
- '91 F150 4x4, XLT 4.9L, A/OD, A/C, 37,000 Miles

**Mi-T-M CORPORATION**

PLUS  
**Binkley & Hurst Bros. Inc. Equals**

*Toughest cleaning jobs made easy!*

\*Mi-T-M will provide you with a pressure washer designed for your unique pressure washer needs.  
\* Binkley and Hurst Bros. Inc. will provide you with the prompt and courteous service you deserve.  
The Cleaning Solution, Binkley & Hurst Bros. Has The Answer No Matter If It Is Hot Water

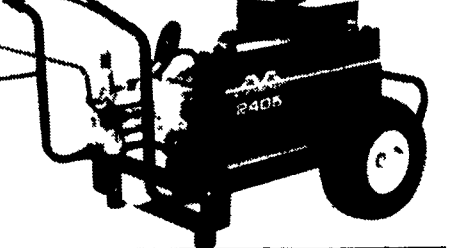

Or Cold Water

*Call us today and let us help you get the right machine for your job!*

Large inventory giving you quick delivery  
**CALL US FOR A FREE DEMO.**

Purchase Mi-T-M Quality With Service To Back Every Sale From Binkley & Hurst Bros. Today!

**Keystone Peterbilt, Inc.**

1467 Manheim Pike • P.O. Box 4396 • Lancaster, PA 17604  
**1-800-243-2458** **717-299-6630**



**Trucks - New and Used**



1988 PETERBILT 377 3406 - 350 Eng, RTO14609B Trans., DS402-4 33 R Axle, Pete Air Leaf Suspension

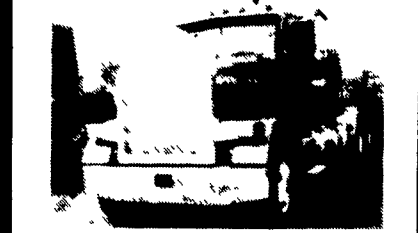

1989 PETERBILT 378 Conventional, wheel-base 235", Faton DS402 40,000 lbs., 3406B 50 ATAAC 425 @ 1800, 1450 @ 1200; Jacobs Brake 3406B, Fuller RTO 15618 18 Speed; Alum Cab 119" BBC Fbrigs Hood, 48" Sleeper



1986 PETERBILT 349, Eng L10300; Trans. RT 11609A, R Axle DS381, 3.55, Air Ride



1989 FREIGHTLINER FLT-86, 2 Axle Tractor, 3406 Eng, RTX1609B Trans., RS23 1160 R Axle, Spring Susp.



1984 KENWORTH W900, Eng, NTC 400, Trans, 13 Speed, R. Axle 38,000 Lbs, Air Ride

**1995 MODEL 330 MEDIUM DUTY PETERBILT Engine Cat 3116 230 HP, Transmission Fuller FS6306A, 6 Speed, Rear Axle Eaton 21065S 21,000 Front Axle Eaton EFA 12F4 12,000 Wheel Base 190 Cab to Axle 120 Cab to End of Frame 195 33,000 GVW**



**CARS**

- '91 CHEVY BERETTA A/C, AT, Teal, 19,000 Miles
- '90 CHEVY BERETTA GTZ A/C, A.T., 30,000 miles
- '93 SATURN SLI AC, 5 Spd, Only 8,000 Miles
- '94 SABLE GS SEDAN V6, A/OD, Power Equipment & More
- '91 MERCURY CAPRI CONVERTIBLE A/C, 5 Spd, 1-Owner
- '94 CHRYSLER LEBARON A/C, 1-Owner, 14,000 Miles
- '94 LINCOLN TOWN CAR Signature Series, Loaded, 13,000 Miles
- '94 EAGLE TALON ESI A/C, A/OD, 11,000 Miles
- '92 LINCOLN TOWN CAR Jack Nickalaus Edition, Loaded
- '92 DODGE SHADOW ES A/C, 5 Spd, 1-Owner, 43,000 Miles

**MPV'S**

- '93 EXPLORER SPORT A/C, 5 Spd., Power Equipment & More
- '88 BRONCO II, XLT A/C, 5 Spd, 48,000 Miles, Winter Ready
- '93 GRAND CHEROKEE LAREDO A/C, 6 Cyl., A/OD, 36,000 Miles
- '92 JEEP CHEROKEE LAREDO 6 Cyl., A/OD, A/C
- '90 JEEP CHEROKEE 2 Dr., 6 Cyl., A/C, 5 Spd., 61,000 Miles
- '89 JEEP CHEROKEE SPORT 2 Dr., 6 Cyl., A/OD, A/C & More
- '92 EXPLORER 4 Dr., XL Pkg, A/OD, A/C, 40,000 Miles
- '91 AEROSTAR ALL-WHEEL DRIVE, XLT Extended Length, 36,000 Miles
- '93 WRANGLER SPORT 6 Cyl., 5 Spd., Soft Top, 1-Owner
- '92 WRANGLER ISLANDER 6 Cyl, 5 Spd., A/C, Soft Top

**ENGLE-RISSINGER AUTO GROUP**

Rt 117 Just North of Halifax  
Halifax, PA 17032  
The Call's On Us 1-800-242-8075  
1-717-896-3421

**BINKLEY & HURST BROS. INC.**

133 Rothsville Station Rd. • Lititz, PA 17543  
**717-626-4705**  
1-800-487-2978  
Fax 717-626-0996