

6 DAIRY EQUIPMENT

33 free stalls, wall hung w/ breast bar, like new, \$25/ea. 814-355-0412.

68' wooden paperboard bunk feeder, complete, \$880; 42' wooden feed conveyor, complete, \$620. 814-355-0412.

6 Delaval stanchion barn take-offs w/alternating pulsation and units. 814/445-8917 days.

7 Used Bio Westfalia bucket milker units. Call mornings 7-9 am 717/529-1226.

Rissler mixer 135, heavy chain, weigh-tronix scale, 2 years old, like new, \$4,800 OBO. Weaverline 430 hydro stainless, VG condition. 20' Rissler double chain conveyor, \$300 OBO. (2) 24" and (4) 36" Dayton fans. Moving, must sell. (610)286-0398.

Used Dairy Cool plate cooler, excellent condition, \$950. Joseph Glick, 554 Beachdale Rd., Bird-n-Hand, PA 17505.

Westfalia pipeline washer, air enjector, wash vat; 82 gallon hot water heater, 1 year old; Wic bedding chopper, 7hp Honda engine, reconditioned. 717-768-3579.

Westfalia 6 station computer feeder w/transponders. 410-692-6825 6PM-9PM.

Good Used Milk Equipment

MUELLER Bulk Tanks
 1 - 1000 gal M...\$4,100
 1 - 800 gal M.....\$3,800
 1 - 700 gal M.....\$3,500
 1 - 500 G MW...\$1,500
 2 - 400 gal M.....\$900

GIRTON
 1 - 800 gal D4...\$1,500
 1 - 600 gal D4.....\$800

VACUUM PUMPS
 1 - Surge Alamo 50.....\$300

SUNSET
 2 - 735 gal.....\$3,400
 1 - 700 gal.....\$2,800
 1 - 545 gal.....\$1,200

Wanted Good Used Bulk Tanks and Vacuum Pumps

Fisher's Repair Shop
 R.D. 2 Box 116
 Loganton, PA 17747
 717-725-2061

ARE YOUR COWS HAVING FOOT PROBLEMS?

Pamper Them with Heavy Gooved Rubber Flooring For Those Heavily Traveled Areas.
 Placed over concrete to prevent cows foot problems



COW MATS Save Cows, Time & Bedding. One Piece up to 100 ft.
 Route 16,
 Chaffee, N.Y. 14030
 Phone Collect 716-496-6025

Bob Gabel

Call Us For A Good Selection Of Milking Equipment - Priced Right!

- (1) Case IS-49 Conowango (surge) Inflation-\$6.50/set
- (1) Bender Dumping Station, Large Jar
- (1) 3 HP Masport Vacuum Pump, Complete With Motor
- (4) Westfalia-type Buckets

CALL FOR PRICES ON USED EQUIPMENT

We Ship Parts Daily UPS

24 HOUR SERVICE

ON THE FARM ROUTE SERVICE

Fisher & Thompson Inc.

DAIRY & MILKING EQUIPMENT SALES & SERVICE

No Public, Inc.

WESTFALIA

MAIN OFFICE
 15 NEWPORT RD.
 LEOLA, PA 17540
 717-656-3307

MIFFLINBURG SALES CENTER
 RD 2 BOX 265
 WABASH RD.
 MIFFLINBURG, PA 17844
 717-966-3900

NORTHERN SERVICE CENTER
 RD 1 BOX A-107
 BELLEVILLE, PA 17004
 717-667-6291

AMOS FISHER

RICK THOMPSON

MERLE RESSLER

FULL LINE DEALER

For...



Germania

CALL US FOR YOUR PARLOR PLANNING NEEDS!

SHARTLESVILLE FARM SERVICE

R.D. 1, Box 1392
 Hamburg, PA 19526
 Phone: (610) 488-1025

GENERATORS

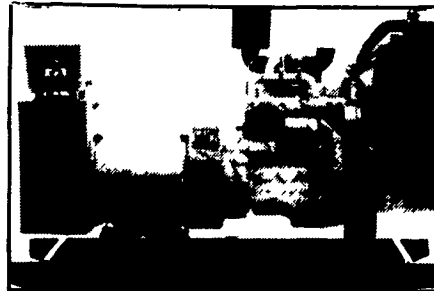

AUTOMATIC and MANUAL SYSTEMS

**DIESEL
 L.P. GAS
 NAT. GAS
 NEW & USED**



**LEROY SOMER
 PTO ALTERNATORS**

**BRUSHLESS
 INDUSTRIAL GRADE
 11 to 60 KW**

READY FOR THE NEXT STORM?

For Sales and Service Call The People Who Know Generators
MARTIN ELECTRIC PLANTS
 280 Pleasant Valley Rd., Ephrata, PA 17522-8620
 Tel: 717-733-7968 Fax: 717-733-1981

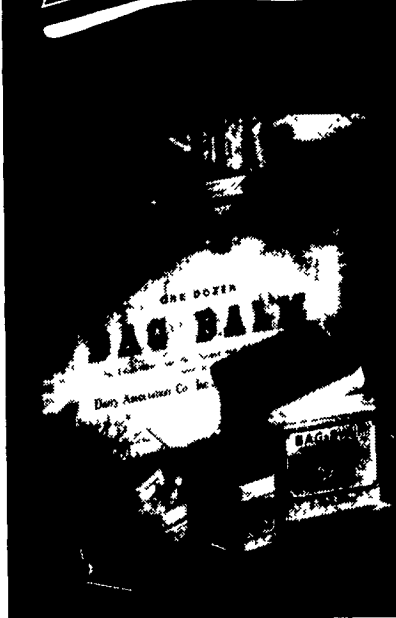

The Antiseptic, All Purpose Ointment For Animals.

BAG BALM Ointment
 Used for over 90 years on cattle, horses, other domestic animals

For **CATTLE** helps in fast healing of small injuries, rash, chapping, massage of caked bag

For **HORSES** helps in fast healing of cracked heels, cuts, galls, hobble burns A great sweat Stays on!

At tack shops, farm, drug, hardware stores
 If unavailable in your area, order direct:
 4 1/2 lb. pail \$34.50; 10 oz. can \$5.15,
 1 oz. can \$3.50.

BAG BALM Dilators
 Helps in fast healing of bruised, sore or injured teats. Packed in antiseptic BAG BALM ointment, these dilators are super flexible. They help keep the teat canal open for easier milking. If unavailable in your area, order direct: Can of 40 dilators, \$5.15

Add \$2.00 handling for your order Prices subject to change without notice

To order, send check or money order to
DAIRY ASSOCIATION CO., INC.
 P.O. Box 145, Dept. LF025
 Lyndonville, VT 05851
 West of Rockies:
 Smith Sales Service
 16372 S. W. 72nd St., Portland, OR 97223



A 1st Class Team Together For 25 Years!



RUFUS BRUBAKER REFRIGERATION

MUELLER DAIRY FARM EQUIPMENT

Offer Scroll-Compressor Technology

New in 1994

You may pay less for some dairy farm equipment... but it can cost you more!

Equipment cost is not the only cost of cooling milk.

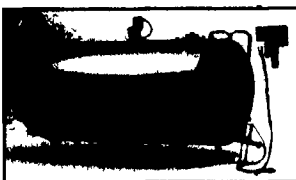

In the long run, total operating costs of a Mueller' milk-cooling system are generally substantially less than those of "bargain-brand" milk-cooling equipment.

Example	Mueller	Competition
Cost of equipment	\$41,000	\$28,000
Cost of electricity @ .08 KW for 12,000 lbs milk/day for 10 years	\$17,550	\$22,850
Total operating cost for ten years	\$58,550	\$50,850
Savings	\$ 7,700	

Contact your Mueller distributor for further comparisons.



Southern Service Center
 76 Pumping Station Rd.
 Quarryville, Pa.
 717-786-1617
 Vic Leininger

MAIN OFFICE

1048 North Penryn Rd.
 Manheim, Pa. 17545

717-665-3525
 Ken or Ed Brubaker

Northern Service Center
 541 Frystown Rd.
 Myerstown, Pa.
 717-933-4711
 Ken Kopp

★ Call Today For All Your New or Used Milk Tank And Refrigeration Equipment Needs!