

**Carlisle Livestock Market**  
Carlisle, Pa.

Tuesday, January 24, 1995  
Report Supplied by Auction  
SLAUGHTER: STEERS ACTIVE!  
SELECT AND LOW CHOICE 90-1100 LBS. 65.00-69.50, COUPLE 59.00-64.00, HOLSTEINS 900-1200 LBS. SELECT 57.50-60.00.  
HEIFERS: 900-1000 LBS. SELECT 59.75-64.25.  
SLAUGHTER COWS: BREAKING UTILITY AND COMMERCIAL 41.00-45.75, CUTTER AND BONING UTILITY 39.00-44.75, CANNER AND LOW CUTTER 36.00-40.50, BIG MIDDLE 36.00-40.75, SHELLY, COUPLE 35.00 AND DOWN.  
BULLS: YG#1 49.50-55.00.  
FEEDER CATTLE: COUPLE HOLSTEINS/DAIRY TYPES 52.50-57.00; FEEDER HEIFERS 200-400 LBS. 74.00-80.00, 450-650 LBS. 60.50-64.00; FEEDER BULLS 500-950 LBS. 55.00-66.00.  
CALVES: VEALERS CHOICE 80.00-90.00, STANDARD AND GOOD 50.00-75.00; CALVES RETURNING TO THE FARM, HOLSTEIN BULLS #1 95-125 LBS. 115.00-125.00, #2 85-130 LBS. 80.00-120.00; HOLSTEIN HEIFERS #1, ALL WEIGHTS, 190.00-205.00; BEEF X BULLS TO 125.00; BEEF X HEIFERS TO 110.00.  
SWINE: HOGS US#1-3 220-270 LBS. 39.75-40.50; US#2-3 38.25-39.50, 275-300 LBS. 37.75-40.00, 310-425 LBS. 35.00-39.50.  
SOWS: STRONG DEMAND. US#1-3 350-450 LBS. 26.25-30.50, 550-650 LBS. 28.50-30.00.  
BOARS: ALL WEIGHTS 16.25-20.50.  
FEEDER PIGS: 15-25 LBS. 11.00-15.00.  
GOATS: BY THE HEAD, LARGE NANNY 65.00-72.50, KIDS 39.00-58.00.  
LAMBS: GOOD 60-120 LBS. 77.00-92.50.  
NEXT STATE GRADED FEEDER PIG SALE FRIDAY, JAN. 27, SALE TIME 1:30 P.M., GRADING 7-11 A.M.  
ESTIMATED DIRECT HQG BASE PRICE AT PLANT FOR WED., JAN. 25 IS 39.75.  
SALE EVERY TUES. LIVESTOCK 7 P.M. SALE TIME, RECEIVING 8:30 A.M. RABBITS, POULTRY AND EGGS 5:55 P.M. SALE TIME, RECEIVING 4 P.M.

**Leesport Livestock Auction**  
LEESPORT, PA  
January 25, 1995

CATTLE 268... PDA ... Supply included 131 sl. steers & heifers & 16 feeder cattle ... sl. steers .50 to 1.50, instances 2.50 higher, Holsteins 2.00 to 2.75 higher, sl. cows mostly 1.00 to 2.00 higher, heifers 1.00 to 1.50 higher, bulls strong to 1.25 higher. STEERS: few High Choice and Prime 1195/1340 lbs. 72.75-74.00, Choice 1195/1350 lbs. 68.00-72.75, Select and Low Choice 1150/1385 lbs. 65.00-68.50, Select 62.00-65.50, Standard 56.00-61.50.

HOLSTEINS: few High Choice and Prime 1285/1475 lbs. 65.25-67.50, Choice 1225/1600 lbs. 61.25-65.75, Select 58.25-61.75, Standard 52.00-58.00. HEIFERS: Choice 1110/1435 lbs. 67.00-71.75, Select 59.00-64.25, few Standard 53.00-56.75. COWS: Breaking Utility and Commercial 43.25-46.50, few 49.00, Cutter and Boning Utility 40.00-44.50, Canner and Low Cutter 37.25-43.50. Shells down to 35.00. BULLS: Yield Grade No. 1 1300/2380 lbs. 59.25-54.25, few No. 2 1090/2510 lbs. 45.00-47.75. FEEDER CATTLE: Steers: few Large Frame No. 2 470/860 lbs. 48.00-49.00; Heifers: few Medium Frame No. 1 640/700 lbs. 52.00-56.00, Medium Frame No. 2 255/712 lbs. 46.00-55.00; Bulls: few Medium Frame No. 1 250/355 lbs. 61.00-66.00.

CALVES 125... Holstein bulls steady to 5.00 higher. VEALERS: few Good 145/260 lbs. 67.50-75.00, Standard and Good 80/120 lbs. 35.00-41.00, Utility 50/90 lbs. 20.00-36.00. FARM CALVES: No. 1 Holstein bulls 90/125 lbs. 85.00-117.50, few 126.00, No. 2 80/120 lbs. 40.00-85.00; few No. 1 Holstein heifers 90/120 lbs. 157.50-190.00, No. 2 70/90 lbs. 52.50-85.00. Few Beef cross bulls and heifers 110/145 lbs. 80.00-125.00.

HOGS 180... Barrows and gilts 1.00 higher, sows steady to 1.00 higher. BARROWS AND GILTS: US 1-2 220/250 lbs. 38.00-39.85, lot 41.50, US 1-3 210/255 lbs. 36.00-37.50, US 2-3 250/275 lbs. 32.00-36.25. SOWS: US 1-3 350/700 lbs. 25.00-27.25, few US 2-3 425/475 lbs. 23.00-23.50. BOARS: 190/745 lbs. 17.00-20.00.

FEEDER PIGS 107... US 1-3 25/50 lbs. 52.50-62.50, one lot 30 lbs. 87.50, Utility 20/25 lbs. 37.50-47.50. --- per cwt.

SHEEP 11... SLAUGHTER LAMBS: few Choice 90/125 lbs. 77.50-80.00, few 120/180 lbs. 55.00-65.00. NEW CROP LAMBS: one Choice 30 lbs. 145.00. SLAUGHTER SHEEP: few 20.00-28.00. GOATS 2... One Medium 67.50, one Large Kid 57.50. --- per head.

HOGS 303... Barrows and gilts stronger. BARROWS AND GILTS: US 1-2 220/260 lbs. 40.00-41.25, US 1-3 230/270 lbs. 38.75-39.75, 270/300 lbs. 37.00-37.50. SOWS: US 1-3 350/800 lbs. 23.50-28.00, few 500/600 lbs. 27.00-30.00. BOARS: few 430/710 lbs. 22.00-22.50.

FEEDER PIGS 12... Few US 1-3 50/85 lbs. 22.00-27.00. --- per head.

SHEEP 34... Slaughter Lambs: High Choice and Prime 75/95 lbs. 74.00-87.00, Choice 95/125 lbs. 61.00-67.00. Slaughter sheep: 30.00-40.00.

GOATS 3... Few Medium & Large 54.00-65.00. --- per head.

**North Jersey Livestock**

Hackettstown, NJ  
Report Supplied by Auction  
Tuesday, January 24, 1995  
Report supplied by auction

CALVES .05-1.75.  
COWS 15-.46%  
EASY COWS 20-34%  
FEEDERS 300-600 LBS. .31-.96.  
HEIFERS 32%-.65.  
BULLS .51%-.68.  
STEERS .38-.68%  
HOGS 23-37.  
ROASTING PIGS EACH 9.00-23.00.  
BOARS, NONE.  
SOWS .25.  
SHEEP .16-.62.  
LAMBS EACH 17.00-79.00.  
LAMBS PER LB. .44-1.08.  
GOATS EACH 30.00-132.50.  
KIDS EACH 10.00-85.00.  
HIDES, 1 AT 34.00.  
TOTAL: 1118 HEAD.

**THE Scoular**  
C.O.M.P.A.N.Y

GRAIN DIVISION  
BUYING AND SELLING  
SOFT RED AND WHITE  
WHEAT

Picked Up and Delivered Bids Available  
Prices Quoted for Spot or Future Delivery  
Prompt Payment

ASK FOR  
BILL KRUEGER  
(800) 487-1474  
WE WANT TO BUY  
YOUR WHEAT

**MARTIN MACHINERY**

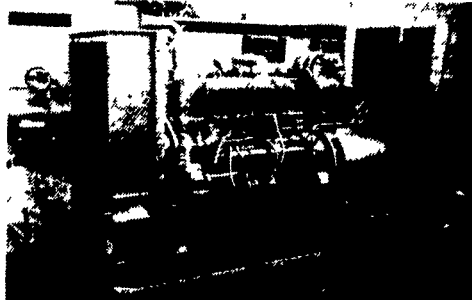

**GENERATORS**

Sales ★ Service ★ Rentals  
\* Complete Generator Systems  
\* PTO \* Portables \* 2-1600 KW  
"We Service It If You Have It  
And Sell It If You Need It"  
34 W. Mohler Church Rd.  
Ephrata, PA 17522  
Tel: 717-738-0300  
Fax: 717-738-4329

**A & C Diffenbach Auction Inc.**

100 West Jackson Street • New Holland, Pennsylvania 17557  
Office: (717) 355-7253 • FAX: (717) 355-9547  
HAY & GRAIN SALE EVERY MONDAY - 10:00 A.M.

WED.	FEB. 1	WINROSS TRUCKS & TOYS	6:30 PM
FRI.	FEB. 10	FARM EQUIP., TRACTORS & FARM SUPPLIES	9:00 AM
WED.	MAR. 1	WINROSS TRUCKS & TOYS	6:30 PM
FRI.	MAR. 10	FARM EQUIP., TRACTORS & FARM SUPPLIES	9:00 AM
TUE.	MAR. 21	QUILT, CRAFT & BUGGIES	9:00 AM
WED.	MAR. 22	QUILTS & CRAFT	9:00 AM

EQUIPPED FOR AN AUCTION AT YOUR PLACE OR OURS  
ALAN DIFFENBACH AUCT. - AU2258-L

**Binkley & Hurst Bros. Open House Offers Special Topics of Ag. Community Interest! THIS IS YOUR INVITATION**

EVENT: BINKLEY & HURST BROS. INC.  
ANNUAL CUSTOMER APPRECIATION DAY & OPEN HOUSE  
TIME: 7:00 AM - 5:00 PM  
DATE: Tuesday, January 31, 1995  
PLACE: Dealership Location  
133 Rothsville Station Road, Litz, PA

AGENDA: 7:00 AM Coffee & Doughnuts  
Visit Equipment Displays & Parts Department

10:00 AM - SEMINAR I  
SPEAKER: Don Robinson  
TOPIC: How to Keep the Public Off Your Back & The Government Off Your Farm

10:45 AM - SEMINAR II  
SPEAKER: Carl Just - Gehl Co.  
Myerstown Plant Manager  
TOPIC: What's New in Hay, Forage and Materials Handling

11:30 LUNCH - Visit Displays  
1:00 PM - SEMINAR III  
SPEAKER: Dennis Hahn - Case IH  
Product Specialist  
TOPIC: Products of Excellence

1:45 PM - SEMINAR IV  
SPEAKER: Corp. Ralph E. Striebig - PA State Police  
TOPIC: WHAT'S THE LAW??  
Information of vital importance to you concerning legal weights, farm truck licensing, under-age drivers, equipment transportation widths, special hauling permits, etc.

Once again we are privileged to host our Annual Customer Appreciation Day here at Binkley & Hurst Bros. As in the past we have endeavored to plan an event that will be both informative and entertaining. Issues of interest to our clients are being addressed in our seminars. Parts specials are in effect. A pork bar-b-que lunch will be served. Bring a friend and plan to spend the day.

**BINKLEY & HURST BROS. INC.**  
133 Rothsville Station Rd.  
Litz, PA 17543  
(717) 626-4705  
1-800-487-2978  
Fax No. 717-626-0996

**BINKLEY & HURST BROS. INC.**  
133 Rothsville Station Rd • Litz, PA 17543  
717-626-4705

Machinery, Sales  
M-F 7 to 5 Sat. 7 to 11:30  
NOTICE  
WINTER-TIME PARTS  
DEPT. HOURS:  
Mon.-Fri. 7 AM to 5 PM  
Sat. 7 AM to 12 Noon  
After Hour Emergencies  
Call (717) 626-0985  
(717) 626-5159  
Sun. Closed - Lord's Day

**WE SHIP PARTS DAILY**

Express • TRUCK TRAILER  
AIR RIDE • B&H DELIVERY SERVICE

**Plan Now To Attend ANNUAL CUSTOMER APPRECIATION DAY & OPEN HOUSE**  
Tuesday, Jan. 31  
Parts Specials in Effect On Open House Day  
7 AM - 5 PM  
See Details On Page D-17

David Brown  
Egger Beaver TRAILERS  
FLUSKY  
"BETTER-BILT"  
SUNFLOWER  
MONOSER  
KINZE CORN PLANTERS & GRAIN CARTS  
KELDERMAN AIR RIDE  
WOODS MOWERS & BLADES  
ATHENS Disk Harrows, Coulters, Chisels, Chisel Plows

Busy As A Bee?  
No Matter Where You Are - You're Never Too Far!  
Your Parts Are Just A Phone Call Away!

This Is Our Fax No. 717-626-0996  
If You Have A Fax No., Let Us Know, We Can Communicate With You By Fax