

LANCASTER FARMING'S CLASSIFIED ADS GET RESULTS!

MAILBOX MARKET FOR SALE

6 ft. trail type York rake w/grader blade model TA 2; 1969 Dodge truck for parts; Big Dutchman barn cleaner. Schuylkill Co. 717-467-2240.

Oliver OC-3 crawler wide track fair \$1850.00, 3 pt. 2 row Cole corn planter brass bed, oak dressers. Luz. Co. 717-759-0975.

AKC Siberian, husky, 1st shots & wormed. Also peafowl breeders & young call from 4 p.m. until 11 p.m. Queen Anne Co. 410-827-6800.

Old collection of 75 still banks. All or none \$7.00 or cash also nine syrup jugs \$200.00 each. Pike Co. 717-588-6350. Evenings.

Dayton 3500 Watt 110-220 generator with 8 HP. B&S engine \$350.00; 2 section 3 PH JD harrow \$25.00. Lehigh Co. 610-967-3957.

3-point wood splitter and platform. Will do hay straw grain hauling at reasonable rates. No Sunday call. Lebanon Co. 717-867-2243.

Fresh roasted soybeans can deliver or roasted on your truck or bin wagon. Also 3 breed Holstein Heifers. Lebanon Co. 717-866-2406.

Once used 100 lb. potato bags good condition, no holes, burlap good for sweet corn. .25 each. Bucks Co. 215-968-5090.

Patz 98B silo unloader parts, swivel and guide wheels like new condition, other usable parts. Luke Rebeck, Northumberland Co. 717-425-2455.

Franco Beige stove \$500, David S. Blank, 38 Middle Spring Rd., Shippensburg, Pa. 17257. Cumberland County.

Allis Chalmers "G" parts, cultivators, plow. Call with needs in evening. Howard Co., Md. 301-854-6431.

Powmatic 8' jointer, still in crate \$1500. Chester Co. 610-869-0276.

Four Grandy Insecticide boxes and wheels complete off Int. 56 planter also Int. 56 planter for parts. Bedford Co. 814-652-6586.

1951 Chev. 9 ft. stake body truck duel. Wheels excellent repainted for collector or farm inspected \$2250. Lehigh Co. 610-395-0344 or 610-285-4371.

1988 Skyline-2 BR-"Quality Constructed" -Shingled-sided-14x70 home. Island kitchen-solid oak-all appliances-immed. occupancy \$25,500 neg. Lehigh Co. 610-285-4122.

John Deere B styled for sale \$1,000. Lehigh Co. 610-799-2484.

Perlite Grow Bogs for hydroponic production. Approx. 290. paid \$870, make offer. Also Greenhouse groundstakes Warren, N.J. 908-689-1641.

Electric stand-up lift truck "Mitsubishi" with charger. Lifts 226"H. \$1,900.00 Chester Co. Pa. 610-269-6777.

JD 3940 forage harvester excellent condition 540 RPM 5' pickup head also available. Carroll Co. 410-635-2028.

Farmall Cub with snow plow good condition. \$2195.00 OBO. Bradford Co. 717-247-2237.

Collector's Item Cockshutt 30 tractor, engine recently rebuilt new front tires original paint, \$2500. 412-329-4651. Fayette County.

Ford 800 tractor runs good-almost new tires - 3 pth-draw bar-spare engine and radiator \$3000.00. Chester Co. 610-384-2115.

Wood burning Hearthglo stove, 2 glass doors, 24 in logs, excellent condition. Call evenings after 8. Berks Co. 610-682-4374.

Registered Polled Hereford bulls all sizes, steam cleaning pressure washer \$200.00, Fire Boss wood stove \$150.00, good condition. Schuylkill Co. 717-345-6204.

2 Vebler 780 weight mix cart one in good shape other for parts \$500. Perry Co. 717-582-4296.

Hay clover or mixed \$2.00 per ball, tractor tire good 9x36 good tread. Cumberland Co. 717-732-2615.

New Electric Box for a rotating machine, such as a gyp crane SU 33-A M-11270. \$100.00. Huntingdon Co. 814-447-3769.

Swans - white mute pair \$350.00/two black swans males 2 yrs. will trade for two males ask for Jeff. Juniata Co. 717-463-3483.

NH479 haybine field ready \$1750 also 1970 Int. 4x4 1/2 ton truck needs work \$500 obo. No Sunday calls. Lanc. Co. 717-768-8118.

Farmall F14 for parts \$400.00. Fairbanks Mores Z Style D engine bad mag \$350.00. Greenwood, Del. eve. 302-349-5212.

Int. 2 R-W. corn picker pull type good condition. \$1800 or OBO. Adams Co. 717-624-8840.

Holstein bull born March 1992 Dam VG 86 38,000M 3.6P 1386 lbs. Protein G-Dam VG 88 30,000 3.8P 3rd Dam EX 94. Faith, Lanc. Co. Jacob S. King 318 Edan Rd., Quarryville, Pa 17566.

AKC Rottweiler pups for sale. Big bone healthy pups ready to go \$300.00 to \$350.00 leave message. Lanc. Co. 717-768-8275.

79 Chevy pick-up very nice, 77,000 miles. Runs good, has some rust. New exhaust & water pump. \$1750.00 Lebanon Co. 717-867-5263.

1988 Caravan SE loaded 123,000 decent cond. \$3200, 1988 Grand Caravan SE loaded real nice. V6 138,000 \$4900. York Co. 717-292-0501.

Losch Furnace Model 475 oil hookup also coal attachments good condition. Benuel Smoker, 703 Stracks Dam Rd., Myerstown, Pa 17067 Leb. Co.

Snow blade w/control for small tractor front mount 5'. Fits Kabota L175, L225, L225DT. \$550.00. MF-135G, 1967 good condition \$3800.00. Salem Co. 609-358-6455.

Time cut Back Buckboard wagon w/brakes 5th wheel wagon on rubber, brakes, bobsled-wagons sickel bar cutter, Susq. Co. 717-465-3669.

Horse stall for rent large in/outdoor ring trails, full care, pastures, warm lounge, \$200/month, Lewisberry, York County 717-938-2007.

McClellan Saddle-excellent condition. courting-4-wheel buggy, harness full-size, pony harness all excellent condition -Dauphin County. Call after 5:00. 717-545-7580.

A-C HD3-4 and 655 one final drive and trans w/PTO \$400 each or trade for HD-3 diesel block. Essex Co. 201-736-8196.

Mixed hay 1 1/2 tons \$50.00; Nubian nanny goat \$25.00; Yugo automobile \$100.00. York Co. 717-252-2938.

Wheel horse model 656 3' mower \$450.00 Heavy duty lawn sweeper \$150.00 ATTN: Stan from Long Island Bucks Co. 215-757-6667.

3-pt. snow or manure blade 7' Rhino Lancaster County. 717-336-3663.

Oat crimper and corn cracker portable with electric motor and timer \$450. Lanc Co. 771-285-4639.

10" table saw 27"x41" table with motor \$225.00. Plastic drums with or without lids \$19.00 each. Bucks County 215-536-6094.

83 Olds Cutless good condition service record's \$1,200.00 JD Duals 18-4-38 80% rubber with Hub's \$1,295.00. Lancaster County 717-442-3215.

IH 510 16 disk grain drill \$600. 1959 Edsel \$1800. Vertical milling machine with reaces \$2800. Blair Co. 814-944-0818.

Farmall H GC 1175 offer Farmall Cub LowBoy GC with sickel mower 1275 offer Ford 302 motor 60,000 miles. Mont. Co. 215-654-0344.

801 Ford deisel engine new rebuild complete with pump \$1200.00. 4000 deisel engine good cond. \$600.00 North'd county 717-758-7137.

Oldstock hardware, grass hinges, doorlocks, keys, deadbolts, grass handles & knows latches safe tumblers much much more reasonably priced. Cecil Co. 410-392-6038.

Seasoned fire wood cut but not split. 666 Hartman Stations Road, Lancaster, Pa 17601 Lancaster Co.

Harman Self Stoker Coal Stove one season old cost \$2200.00. New will sale for \$1500.00. Perry Co. 717-789-4458.

Truck 8' cap fiberglass \$375. Planter 2 seats 3 point \$500. grease gun assembly air operated \$375. All items like new. 412-832-1112.

2-AC WD 45 1 on steel B&C on rubber or steel plow cult. 32B wheel disc, 9 PTO Pequa tadder, 4-5 JD Rotary Hoe, Lanc. Co. 733-8708.

Snow plow 7 1/2 ft. \$400 AC 7 G for parts \$1500 after 9:00 PM Cumb. Co. 717-766-0426.

Monarch Coal or wood range \$100.00 OBO 4 Lister Petter Deisels Light Duty like new \$800.00. Union Co. 717-966-0875.

IH TD14 loader, JD 440 wheel loader, 2 cyl "G", 2-4x16 hydraulic cylinders, M.M. PTO corn sheller, hydraulic tree pruner, speed sprayer. Adams Co. 717-528-4914.

Quaker stove Co. #1015 series coal or wood boiler brand new \$900.00 steel fuel oil tank. 6'x24' \$300.00. Bucks Co. 215-343-6365.

Old Potato Grader needs work \$25.00 or best offer. Lancaster Co. 717-354-0262.

Coon Hunting mule broke 58 inches tall good trail mule \$550. Call between 8:00 AM and 7:00 PM. York Co. 717-266-3546.

Electric tractor grass seeder \$25, Wooden Wheel running gear on rubber \$50, Walsh Sprayer \$275, Flat wagon or bale \$195. Lanc. Co. 717-653-5926.

JD snow thrower for 110/112 \$250. Ford 7 ft. sickle bar mower and 3 pt. Broadcaster seeder/feeder, \$100 each. Chester Co. 610-827-9328.

NH 770 harvester, electric controls for parts, Athens 131 disc, NH 717 grass head. Franklin Co. 717-375-4166.

Farmall "H" good \$800.00. Farmall "H" needs paint \$650.00. Also "M" needs paint \$750.00. Central tractor woodsplitter \$400.00. Dauphin Co. 717-361-7791.

Rooftrusses 21'x5'2' \$15 each, 1"x4" lumber 8'x10' new, \$1.25 each, transport chisel \$450, NH 66 baler for parts. Lancaster Co. 717-684-5352.

Antique two seated bobsled. Excellent condition. Everything original \$1500 cash. Serious inquiries only 814-445-6358.

Ford 9000 fertilizer TR Stoltzfus boom spreader-fert. or dry lime-excellent condition-Centre County, Pa. Phone 814-364-9704. 8-5 daily.

MF 30B loader tractor cab 3 pt. \$7950 NI 5209 disc Mcond. \$7500. IH 574 tractor \$4900. after 6 PM Franklin Co. 717-328-5655.

Electric chain hoist 1 ton 3 phase \$500.00 - dividing head with chuck for milling machine \$300.00-large machinist vise \$125.00 Lacka. Co. 717-282-1047.

Walk in refrigerator with 2 good refrigeration compressors best offer. York Co. 717-741-5695.

1960 dump truck Ford 600 good tires, runs excellent, good dump needs cab mounts. Hagerstown, Md. 1-301-791-6286. \$2,000 obo offer.

3 point Vicon 8 wheel rake 16 ft. steel flat 10 ton hoist. Sprayer 42' Hardy Boom Gehl 522 12 wheel V rake trailer. Adam Co. 717-677-8364.

2 Row ITN potatoe planter in good condition and 4 row white corn planter with a dicky John \$2,000 or best offer Washington Co. 301-824-4501.

30 cow mats \$5.00 each, pipeline 1 1/2" DV glass receiver jar & pump, washer \$250. OBO 4"x5" corn fodder 20 bales \$18 00 each, cattle trainers. 30-\$25. Lanc Co. 717-445-6402.

1986 Buick Regal Sport Coupe 52,000 miles. Excellent running condition. \$5,000.00. Phone 717-394-7798 after 6 pm. Lanc. Co.

800 gal. Clay Honey wagon liquid manure spreader. Lancaster Co. 717-464-2028.

Thousand gal Mueller milk ktank with washer 5 HP air cooler 3 year old. \$8,000.00. Adam Co. 717-259-0457.

4WD Chev 1977 Silverado short bed 400 C.I. 160,000 miles. w/matching topper \$3,150. York Co. 717-382-4664.

Honey (wild flower) 60 lb. bucket \$49. Post paid, hand operated crop duster Sears commercial \$75 Post paid. Perry Co. 717-957-4440.

5x6 round bales Timothy \$25.00, IH 407D engine \$1,000.00, 1983 Dodge Aries Station Wagon needs engine \$250.00. Northumberland Co. 717-286-0650.

12V power winch. Super winch model x1, 25' cable was used on car trailer. Excellent condition \$60.00. 717-866-4203. Leb. Co.

FISHER'S PAINTING &

FISHER'S PAINT OUTLET STORE

QUALITY PAINTS @ REASONABLE PRICES

■ ALL TYPES OF INTERIOR & EXTERIOR PAINTING

■ SANDBLASTING ■ ROOF COATING

■ RESTORATION & WATERPROOFING ON STONE & BRICK BUILDINGS

HOUSES - BARNs - FENCES - FACTORIES - ETC.

Specialists In Sand Blasting/Spray Painting Farm Buildings, Feed Mills, Roofs, Tanks, Etc. With Aerial Equipment

WE NOW REPAIR SPRAY GUNS AND PUMPS

4056A Newport Rd., Kinzers, PA 17535 717-768-3239

On Rt. 772 Across From Pequea Valley School

Brush, Roll Or Spray - We'll Do It Either Way
For Jobs Large Or Small - Our Men Will Do It All



GENERATORS

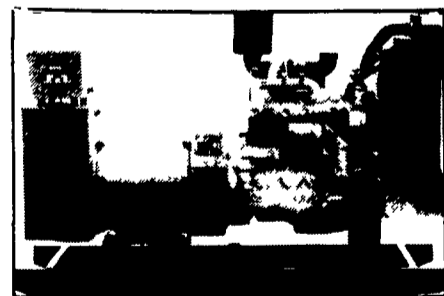

AUTOMATIC and MANUAL SYSTEMS

DIESEL
L.P. GAS
NAT. GAS
NEW & USED

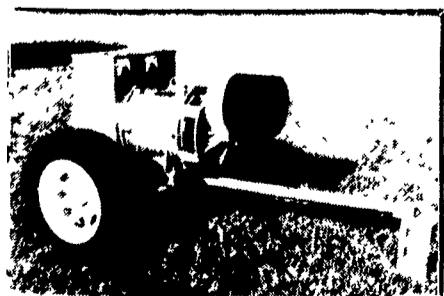

LEROY SOMER PTO ALTERNATORS

BRUSHLESS
INDUSTRIAL GRADE
11 to 60 KW

READY FOR THE NEXT STORM?

For Sales and Service Call The People Who Know Generators

MARTIN ELECTRIC PLANTS

280 Pleasant Valley Rd., Ephrata, PA 17522-8620

Tel: 717-733-7968 Fax: 717-733-1981

B&M DELIVERS.

"A Good Value in Treated Fence Posts and Poles."

- Creosote or CCA-treated Wood Posts, 6'6" or 8' long.
- CCA-treated Barn Poles, 10' to 25' long.
- 25-year guarantee against rot and termites.
- 18-gauge tubular steel gates from 4' to 16'.
- Call us for the phone number of the dealer nearest you.



4137 Manor-Millwood Road,
Manor, Georgia 31550
912/283-0353 • Toll Free 1/800/451-0385

