

National Grain Market
ST. JOSEPH, MO

WEDNESDAY JANUARY 18, 1995
GRAIN AND SOYBEAN PRICES SANK AS PROFIT TAKING ON THE BOARD AND EXPORT DIS-APPOINTMENTS ERASED TUESDAY'S GAINS. WHEAT 1 TO 7 CENTS LOWER. CORN 1 TO 2 CENTS LOWER. SORGHUM 1 TO 5 CENTS LOWER. SOYBEANS 2 TO 4 CENTS LOWER. SUBSTANTIAL PURCHASES OVERNIGHT FAILED TO KEEP WHEAT PRICES AFLOAT AS MOST TRADERS FELT SALES HAD BEEN FACTORED IN EARLIER. EXPORT OUTLOOK APPEARS DULL AND INDICATIONS CHINA, RUSSIA AND EGYPT WILL BE TAKING A BREATH, WEAKENED WHEAT PRICES. CORN AND SOYBEAN PRICES FELL SLIGHTLY FROM PROFIT TAKING AND SPILLOVER WEAKNESS IN WHEAT PITS. FARMER SELLING OF CORN SEEMS TO HAVE INCREASED OVER THE PAST COUPLE OF DAYS. EXPORT DEMAND CONTINUED NIL FOR CORN AND BEANS, WHICH ADDED TO THE DECLINE IN PRICES. FAVORABLE WEATHER IN SOUTH AMERICA PUT FURTHER PRESSURE ON U.S. SOYBEAN PRICES.

EXPORT DEMAND: PURCHASER COMMODITY TONNAGE DEL DATE EGYPT - EEP HARD OR SOFT RED WINTER 649,000 MAR/MAY EGYPT - EEP HARD RED WINTER 199,150 MAR/MAY EGYPT - EEP SOFT RED WINTER 50,000 MAR/MAY LEBANON - EEP HARD RED WINTER 50,000 FEB JAPAN DARK NORTHERN SPRING 23,809 MARCH JAPAN WESTERN WHITE 19,047 MARCH JAPAN HARD RED WINTER 19,047 MARCH ISRAEL - EEP BARLEY 25,000 APR/JUN

TOTALS: WHEAT 1,010,053 TONNES; BARLEY 25,000 TONNES.
DATE CHANGE YEAR AGO TRUCK BIDS: 01/18/95 01/17/94 01/19/94 WHEAT: KANSAS CITY 3.95-3.97 DN 7 3.80-3.83 MINNEAPOLIS 3.94 1/4 DN 3 4.98 PORTLAND 4.26-4.29 DN 7-6 3.65-3.68 ST. LOUIS 3.69-3.73 DN 1-NC 3.64-3.77

CORN, U.S. NO. 2 YELLOW: KANSAS CITY 2.36-2.37 DN 1 2.91-2.93 MINNEAPOLIS 2.09 3/4 DN 1 3/4 2.79 1/2 SO. IOWA 2.33-2.36 DN 1-2 2.94-2.97 OMAHA 2.16-2.17 DN 1 2.78-2.83

SOYBEANS, NO. 1 YELLOW: KANSAS CITY 5.52-5.53 DN 2-3 7.04-7.08 MINNEAPOLIS 5.25 1/4 DN 3 1/2 6.85 1/2 SO. IOWA 5.48-5.54 DN 3 7.05-7.11 C. ILL. PROCESSORS 5.50 1/4-5.65 1/4 DN 4 1/2-3 1/2 7.05 1/2-7.10 1/2

*TRUCK BIDS FOR KANSAS CITY,

US NO. 1 HARD RED WINTER WHEAT, ORDINARY PROTEIN. MINNEAPOLIS, US NO. 1 DARK NORTHERN SPRING WHEAT, 14% PROTEIN. PORTLAND, NO. 1 SOFT WHITE WHEAT, ST. LOUIS, NO. 2 SOFT RED WINTER WHEAT.

FUTURES CLOSE: KANSAS CITY (MAR) WHEAT 3.76 3/4 DN 6 3/4 3.70 MINNEAPOLIS (MAR) WHEAT 3.72 1/4 DN 3 3.78 CHICAGO (MAR) WHEAT 3.79 3/4 DN 4 1/2 3.73 3/4 (MAR) CORN 2.34 3/4 DN 3/4 2.95 1/2 (MAR) SOYBEANS 5.55 1/4 DN 3 1/2 7.05 1/2

EXPORT: BARGE OR RAIL, PORT OF NEW ORLEANS OR NORTH TEXAS GULF. NO. 1 HARD RED WINTER WHEAT ORDINARY PROTEIN 4.18 3/4 DN 9 3/4-10 3/4 4.06 NO. 2 SOFT RED WINTER WHEAT 4.13-4.17 DN 5-3 4.06 3/4-4.10 NO. 2 YELLOW CORN 2.74-2.77 DN 4 1/2-3 1/2 3.17 1/2-3.19 1/2 NO. 2 YELLOW SORGHUM RAIL 4.71 DN 1 BARGE 4.92 DN 5 5.40-5.44 NO. 2 YELLOW SOYBEANS 6.01 1/4-6.04 DN 5 3/4-7.7

34-7.35 1/2 BIRD
THIS REPORT WAS COMPILED BY THE U.S.D.A. LIVESTOCK AND GRAIN MARKET NEWS STAFF IN ST. JOSEPH, MO. FOR FURTHER INFORMATION CALL 816-238-0678.

Pa. Grain

Monday, January 17, 1995
Report supplied by FDA

COMPARED WITH LAST TUESDAY'S MARKET FOR SOUTHEASTERN, CENTRAL, AND SOUTH CENTRAL PA: CORN STEADY TO .10 HIGHER, WHEAT STEADY TO .15 LOWER, BARLEY STEADY TO .15 HIGHER, OATS UNEVENLY STEADY, SOYBEANS UNEVEN, MOSTLY STEADY TO .10 HIGHER, EAR CORN STEADY TO 3.00 HIGHER.

SOUTHEASTERN PENNSYLVANIA CORN NO. 2-Y RANGE 2.24-2.59, AVERAGE 2.46; CONTRACT FOR HARVEST 2.56-2.66; WHEAT NO. 2 RANGE 3.72-4.00, AVERAGE 3.85, CONTRACT FOR HARVEST 3.27-3.47; BARLEY NO. 3 RANGE 1.80-2.05, AVERAGE 1.87, CONTRACT FOR HARVEST 1.55-1.60; OATS NO. 2 RANGE 1.40-1.75, AVERAGE 1.60; SOYBEANS NO. 1 RANGE 5.12-5.45, AVERAGE 5.28; CONTRACT FOR HARVEST 5.54-5.64; FEW REPORTED GR. SORGHUM AVERAGE MOISTURE 2 RANGE 2.28 AVERAGE 2.28; AVERAGE MOISTURE EAR CORN 57.00-75.00, AVERAGE 65.53.

SOUTH CENTRAL PENNSYLVANIA CORN NO. 2-Y RANGE 2.25-2.50, AVERAGE 2.36; WHEAT NO. 2 3.25-3.70, AVERAGE 3.46; BARLEY NO. 3 RANGE 1.60-2.05, AVERAGE 1.80;

OATS NO. 2 RANGE 1.50-1.70, AVERAGE 1.54; SOYBEANS NO. 1 RANGE 5.20-5.35, AVERAGE 5.22; AVERAGE MOISTURE EAR CORN RANGE 55.00-65.00, AVERAGE 60.83.

SOUTHEASTERN, CENTRAL & SOUTH CENTRAL SUMMARY

CORN NO. 2-Y RANGE 2.20-2.59, AVERAGE 2.40; WHEAT NO. 2 RANGE 3.35-4.00, AVERAGE 3.72; BARLEY NO. 3 RANGE 1.70-2.05, AVERAGE 1.84; OATS NO. 2 RANGE 1.40-1.85, AVERAGE 1.61; SOYBEANS NO. 1 RANGE 5.20-5.35, AVERAGE 5.25; AVERAGE MOISTURE EAR CORN RANGE 55.00-75.00, AVERAGE 62.56.

CENTRAL PENNSYLVANIA CORN NO. 2-Y RANGE 2.20-2.54, AVERAGE 2.34; WHEAT NO. 2 RANGE 3.40-4.00, AVERAGE 3.72; BARLEY NO. 3 RANGE 1.70-1.95 FEW REPORTED 2.10, AVERAGE 1.83; OATS NO. 2 RANGE 1.50-1.85, AVERAGE 1.66; SOYBEANS NO. 1 RANGE 5.00-5.45, AVERAGE 5.24; AVERAGE MOISTURE EAR CORN RANGE 50.00-66.00, AVERAGE 56.83.

WESTERN PENNSYLVANIA CORN NO. 2-Y RANGE 2.02-2.40 AVERAGE 2.20; WHEAT NO. 2 RANGE 3.30-3.67, AVERAGE 3.50; BARLEY NO. 3 RANGE FEW REPORTED 1.80, AVERAGE 1.80; OATS NO. 2 RANGE 1.25-1.56 FEW REPORTED 1.75, AVERAGE 1.46; SOYBEANS NO. 1 RANGE 5.08-5.10, AVERAGE 5.09; EAR CORN RANGE FEW REPORTED 55.00, AVERAGE 55.00.

MONTH AGO CORN NO. 2-Y 2.30; WHEAT NO. 2 3.69; BARLEY NO. 3 1.78; OATS NO. 2 1.57; SOYBEANS NO. 1 5.21; AVERAGE MOISTURE NEW EAR CORN 57.68.

YEAR AGO CORN NO. 2-Y 3.27; WHEAT NO. 2 3.79; BARLEY NO. 3 2.35; OATS NO. 2 1.72; SOYBEANS NO. 1 6.78; AVERAGE MOISTURE NEW EAR CORN 84.46.

Dewart Hay

Dewart, PA.
Monday, January 16, 1995
Report Supplied by Auction
31 LOADS OF HAY, 50.00-101.00. STRAW: 5 LOADS, 51.00-69.00. WOOD: 12 LOADS, 30.00-68.00 LOAD.
CORN: 4 LOADS, 50.00-54.00. OATS: 3 LOADS, 1.60-1.80 BU.

North Jersey Market

Hackettstown, N.J.
Report Supplied by Auction
Tuesday, January 17, 1995
Hay—Straw & Grain Report
ALFALFA: 8 LOTS, 1.50-2.90 BALE. MIXED HAY: 12 LOTS, 1.35-2.20 BALE.
TIMOTHY: 2 LOTS, 1.50 AND 1.80 BALE.
GRASS: 12 LOTS, 1.50-2.50 BALE
WHEAT STRAW: 1 LOT AT 2.10 BALE.
RYE STRAW: 2 LOTS 2.10 BALE.
SHELLED CORN: 4 LOTS, 4.50-6.50 BAG.
CRACKED CORN: 1 LOT AT 6.00 BAG.
EAR CORN: 2 LOTS AT 3.25 AND 3.00 BAG.
FIREWOOD: 2 LOADS, 37.00-40.00. TOTAL: 46 LOTS.

Kutztown Produce Auction

Report Supplied by Auction
Saturday, January 14, 1994
TOTAL LOADS: 28.
ALFALFA HAY: 82.00-130.00.
MIXED HAY: 70.00-100.00.
OAT STRAW: 79.00-92.00.
FIREWOOD: 34.00-84.00 LOAD.

Lebanon Valley Livestock

Fredericksburg, PA
Tuesday, January 17, 1995
Report supplied by Auction
STEERS: 27. CHOICE STEERS 1170-1290 LBS. 66.75-69.50; SELECT 1220-1475 LBS. 60.75-63.75; HOLSTBINS CHOICE 1290-1575 LBS. 59.75-63.75; SELECTS 1355-1405 LBS. 56.50-59.50.
HEIFERS: NONE.
COWS: 109 HEAD. BREAKING UTILITY AND COMMERCIAL 42.00-44.25; HIGH YIELD UP TO 50.00; CUTTER AND BONER UTILITY 38.75-41.75; CANNER AND LOW CUTTER 35.00-38.50; SHELLS 35.00 DOWN.
BULLS: 5 HEAD. YG#1 1450-1575 55.00; YG#2 1270-1740 LBS. 49.50-50.50. CALVES: 131 HEAD. STANDARD

AND GOOD 70-100 LBS. 30.00-37.00; UTILITIES 60-80 LBS. 25.00-30.00; YG#1 HOLSTEIN BULL CALVES 100-125 LBS. 115.00-132.00; #2 BULL CALVES 90-110 LBS. 90.00-117.00; #1 HOLSTEIN HEIFER CALVES 85-90 LBS 85 00-135.00; #2 HOLSTEIN HEIFER CALVES 75-80 LBS. 95.00-112.00; BEEF BULL CALVES X HEIFERS 95 LBS 97 00-105.00

SOWS 28 HEAD US#1&3 495-620 LBS 24 00-26.50, #2&3 415-660 LBS 22 00-23 50, MEDIUMS 385-460 LBS 19 50-23 50
BOARS. 6 HEAD 505-755 LBS. 18 00-18.50, 450-465 LBS. 16.00-18.00.
HOGS: 96 HEAD. #1&2 195-260 LBS. 34 50-36 25, #2&3 240-270 LBS 32 00-33.50.
LAMBS: NONE.
GOATS NONE

Hackettstown Poultry & Egg

Hackettstown, N.J.
Report Supplied by Auction
Tuesday, January 17, 1995
Report Supplied by Auction
HEAVY FOWL .10-.50.
LEGHORN FOWL .05-.30.
BROILERS .25.
ROASTERS .30-45.
GEESE .45.
BANTAMS .10-.80.
ROOSTERS .50-1.80.
TURKEYS .25-.35.
BUNNIES EACH 1.00-2.50.
DUCKS .40-.80.
RABBITS .70-1.55.
PIGEONS 1.50-2.25.
GUINEAS 1.80.

WHITE EGGS: EXTRA LARGE & JUMBO .48-.70; LARGE .42-.66; MEDIUM .41-.47; SMALL .25.
BROWN EGGS: EXTRA LARGE & JUMBO .52-.72; LARGE .43-.65; MEDIUM .42.



CALVES FOR SALE

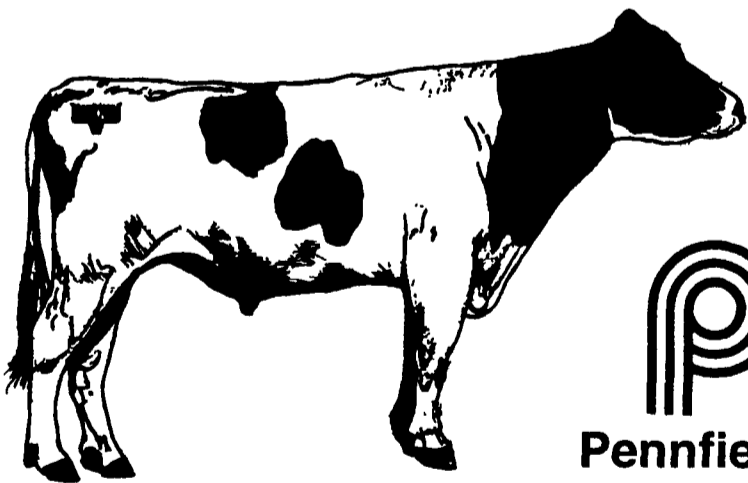

Pennfield Certified

- ★ Farm Fresh
- ★ Shot Record with Each Calf
- ★ 350-450 lb Tend-R-Leen® Calves Ready to Finish

For more information contact

RAY BOLL
800-732-0467
extension 8786



pennfield feeds



DISTRIBUTORS FOR: SILO QUEEN

2339 - 2390 - 2518

North Coast Seed Corn

- 502 - 109 Day
- 2307 - 107 Day
- 2400 - 110 Day
- 2525 - 117 Day

Fertilizer

SOYBEANS
North Coast - 354, 284 & All New 374
Agri - 8836, 9139, 9329, 9434 STINE - 3090E
Also Avail. Resnick, Pella & Williams

SEED OATS
Armor Noble Ogle
Hercules Newdak \$5.15 bu.

ALFALFA
Vernal \$81.00 @ 60#
also 84 VWAP 94 MPR
Wetfoot

Timothy \$25.00 @ 50#
Orchard Grass \$59.00 @ 50#
Clover \$59.00 @ 60#
also toro & climax timothy

Baler Twine

WHOLESALE & RETAIL
BOYDELL FARMS
302 Iona Road, Lebanon, PA 17042
Phone: 717-272-8943

RISSER'S POULTRY INC.
P.O. BOX 52 • LITITZ, PA

Buyers and Haulers of Leghorn, Medium, and Heavy Fowl.

Now using carts for the most efficient means of moving spent fowl.

Over 60 years of prompt payment and dependable service.

Tel. 717-626-5466
FAX 717-627-3599