



Phila. Veg. Market

PHILADELPHIA Terminal Prices as of 18-JAN-95 CLOUDY 45-56
 ---ARTICHOKES: OFFERINGS LIGHT ctns CA 18s 28.00-30.00 24s 28.00-30.00 36s 28.00-30.00 --- ASPARAGUS: MARKET ABOUT STEADY 12 lb ctns/crts bchd CB Green 12s exlge 18.00-20.00 12s lge 18.00-20.00 12s std 18.00-20.00 MX Green 12s exlge 15.00 --- BEANS: MARKET LOWER buctns/crts FL Round Green Type 20.00-28.00 MX Round Green Type 20.00-25.00 Kentucky Wonder Type 25.00 --- BEETS: MARKET STEADY ctns bchd TX 12s 9.00 25 lb sks lse TX med 8.00 1 1/9 bu crts lse NJ med 11.00-12.00 --- BROCCOLI: MARKET SLIGHTLY LOWER ctns AZ bchd 14s 7.00-8.00 bchd 18s 7.50-9.00 Crown Cut 9.00 CA bchd 14s 6.50-8.00 mostly 7.00 occ 8.50 fair cond 6.00 bchd 18s 7.50 Crown Cut 9.00-10.00 MX bchd 14s 7.50-8.00 mostly 7.50 --- BRUSSELS SPROUTS: MARKET ABOUT STEADY 25 lb ctns CA few 14.00-15.00 --- CABBAGE: MARKET ABOUT STEADY 1 3/4 bucrts & 50 lb ctns CD Round Green Type med 10.00 fair qual 8.50 Red Type med 12.00 FL Round Green Type med 10.00-11.00 mostly 10.00 fair cond 5.00-6.00 Red Type med 14.00-15.00 TX Round Green Type med 10.00-12.00 fair cond 8.00-9.00 50 lb sks NY Round Green Type lge 5.50 few 6.00 1 3/4 bucrts & 40 lb ctns TX Savoy Type

med 15.00 --- CARROTS: MARKET ABOUT STEADY sks 48 1-lb flmbgs CA Topped med-lge 12.00-14.00 mostly 13.00-14.00 50 lb sks lse CA Topped jbo 12.00-13.00 mostly 13.00 CD Topped jbo 10.50-11.00 mostly 11.00 ord cond 5.00 ctns bchd CA Bunched 24s 11.00 --- CAULIFLOWER: MARKET LOWER ctns flmwrpd CA 12s 10.00-12.00 9s 12.00 fair cond 7.00 --- CELERY: MARKET LOWER ctns CA 1 1/2 dz 20.00 2 dz 20.00-22.00 few high as 24.00 2 1/2 dz 20.00-23.00 mostly 22.00 few high as 24.00 3 dz 22.00-23.00 flmb 30s 25.00 ctns flmbgs CA Hearts 18s 20.00 --- CHINESE CABBAGE: celcrts FL 25.00 50 lb ctns CA Nappa 22.00-23.00 fair cond 18.00 70 lb ctns CA Nappa fair cond 28.00 WGA crts CA Nappa 32.00-34.00 --- CORN-SWEET: MARKET ABOUT STEADY wbcrt FL White 4 dz min few 12.00-14.00 --- CUCUMBERS: MARKET SLIGHTLY LOWER WAXED 1 1/9 buctns/crts MX med 34.00-35.00 fair appear 30.00-32.00 --- EGGPLANT: MARKET SLIGHTLY LOWER 1 1/9 buctns/crts FL med 16.00-18.00 mostly 18.00 --- ENDIVE: OFFERINGS LIGHT ctns CA 24s 28.00-30.00 ord cond 5.00-10.00 1.3 bucrts FL 24s 25.00 10 lb ctns BL Widoof 13.00 --- ESCAROLE: OFFERINGS LIGHT 1.3 bucrts FL 24s 35.00 --- GARLIC: MARKET LOWER NEW CROP 30 lb ctns CA White super ool 34.50 col 33.00-39.00 super jbo 34.50-37.50 exjbo 36.00 22 lb ctns CQ White super jbo 15.00 --- GREENS: MARKET ABOUT

STEADY ctns bchd CA Swiss Chard 12s 12.00 Red 12s 12.00 MX Swiss Chard Red 12s 8.00 TX Dandelion 18s 10.00 Swiss Chard 12s 8.00 18s 10.00 ctns/crts bchd NC Collard 5.50-6.50 mostly 6.00 fair qual low as 5.00 Kale 5.50-6.50 mostly 6.00 fair-qual low as 5.00 Mustard 6.50-7.00 Turnip Tops 6.50-7.00 Rape 6.50-7.00 ctns lse CA Kale Flowering red 24s 12.00 20 lb ctns CA Broccoli Rabe 24s few 17.00 MX Broccoli Rabe 24s 12.00 --- LETTUCE-ICEBERG: MARKET LOWER WIDE RANGE IN QUALITY ctns AZ 24s 8.00-10.00 few 11.00 ord-fair cond 3.00-6.00 Wrapped 24s 9.00-11.00 ord-fair cond 3.00-8.00 30s 9.00-10.00 CA 24s 8.00-9.50 mostly 8.00-9.00 Wrapped 24s 9.00-11.00 few higher --- LETTUCE-OTHER: MARKET LEAF SLIGHTLY LOWER, OTHERS ABOUT STEADY ctns AZ Boston 24s 7.00-8.00 Green Leaf 24s 9.00-12.00 few 8.00 Red Leaf 24s 9.00-11.00 mostly 9.00-10.00 few 12.00 few 8.00 CA Boston 24s 9.00-10.00 Green Leaf 24s 9.00-12.00 Red Leaf 24s 9.00-11.00 FL Boston 24s 8.00-10.00 Bibb 24s 15.00-16.00 --- LETTUCE-ROMAINE: MARKET LOWER ctns AZ 24s 10.00-12.00 CA 24s 10.00-14.00 ord cond 3.00-5.00 FL 24s 8.00-10.00 1.3 bucrts AZ 24s 15.00-16.00 CA 24s few 16.00-17.00 --- MUSHROOMS: MARKET STEADY 10 lb ctns PA lge 13.00 few 13.25 med 10.50-11.00 mostly 10.50 few 11.25 4 qt bkts PA med-lge 6.00 sml-med 5.00 3 lb ctns PA Shiitake 14.00-17.00 fr qual 12.00-14.00 Portobellas 13.00-14.00 ctns 10 12-oz trays flmwrpd PA 10.00-11.00 --- OKRA: OFFERINGS INSUFFICIENT TO QUOTE --- ONIONS GREEN: MARKET LEEKS ABOUT STEADY, OTHERS LOWER ctns bchd MX 48s 10.00-11.00 mostly 10.00 few 12.00 occ 13.00 ctns/crts bchd CA Leeks 12s 12.00-14.00 MX Leeks 12s 10.00-14.00 --- PARSLEY: MARKET SLIGHTLY LOWER crts bchd FL Curly 60s 20.00 Plain 60s 20.00 ctns bchd CA Curly 60s 14.00-18.00 TX Curly 60s 18.00 Plain 60s 18.00 Root 12s 18.00 --- PARSNIPS: OFFERINGS INSUFFI-

CIENT TO QUOTE --- PEAS GREEN: MARKET ABOUT STEADY 10 lb ctns GU Snow Peas 17.00-18.00 Sugar Snap Peas 16.00-18.00 --- PEAS OTHER: OFFERINGS NONE --- PEPPERS: MARKET ABOUT STEADY 1 1/9 buctns/crts FL Bell Type Green exlge few 16.00 fair appear 10.00-12.00 lge few 15.00 fair appear 10.00 Mxd Red And Green lge 10.00-12.00 mostly 10.00 med 8.00-10.00 MX Bell Type Green lge 13.00-14.00 med 10.00-13.00 mostly 10.00-12.00 one lot 9.00 --- PEPPERS OTHER: OFFERINGS LIGHT 1/2 buctns FL Jalapeno 10.00 --- RADISHES: MARKET SLIGHTLY LOWER ctns tpd 30 6-oz flmbgs FL Red 15.00-16.00 ctns bchd MX Red 48s 12.00 --- RHUBARB: OFFERINGS NONE --- RUTABAGAS: 50 lb ctns CD CDOne med 9.00 --- SPINACH: MARKET ABOUT STEADY ctns bchd CA Flat 24s 10.00-11.00 MX Flat 24s 10.00-11.00 1 2/5 bucrts bchd CA Flat 24s 13.00 ctns TX Savoy 11.00-12.00 --- SQUASH: MARKET LOWER 1/2 & 5/9 buctns/crts FL Zucchini sml-med 18.00 med 15.00-16.00 mostly 16.00 Yellow Straightneck sml-med 16.00-20.00 mostly 18.00 few 22.00 med 15.00-16.00 26 lb ctns MX Zucchini sml-med 18.00-20.00 med 16.00-19.00 few 20.00 --- SWEET POTATOES: MARKET STEADY CURED UNLESS OTHERWISE STATED 40 lb ctns NC U.S. One Jewels med 10.00-11.00 fair qual 5.00-6.00 --- TOMATOES: MARKET LOWER 25 lb ctns FL 85% U.S. One or Better Mature Greens light red to red xlge 15.00-16.00 lge 14.00-16.00 mostly 15.00 Local Repack 85% U.S. One or Better Mature Greens pink to light red xlge 18.50 lge 17.50 --- TOMATOES, CHERRY: fits 12 1-pt bkts MX light red 17.00 ---

TOMATOES, PLUM TYPE: 25 lb ctns MX light red to red 14.00-15.00 --- TURNIPS: MARKET ABOUT STEADY 25 lb flmbgs NC Purple Top med 5.00-6.00 PA Purple Top med 5.00-6.00 mostly 5.00 25 lb sks NJ Purple Top med 5.00-6.00 mostly 5.00 --- VEGETABLES OTHER: 8 lb ctns CA Radicchio 9s 13.00

North Jersey Livestock

Hackettstown, NJ
 Report Supplied by Auction Tuesday, January 17, 1995
 Report supplied by auction
 CALVES .14-1.20.
 COWS .16-.46.
 EASY COWS .14%-.36%.
 FEEDERS 300-600 LBS. .23-.87.
 HEIFERS .27%-.65%.
 BULLS .37%-.62.
 STEERS .43-.66.
 HOGS .15-.45.
 ROASTING PIGS EACH 5.00-22.00.
 BOARS .20.
 SOWS, NONE.
 SHEEP: .12-.68.
 LAMBS EACH 31.00-74.00.
 LAMBS PER LB. .50-1.02.
 GOATS EACH 32.00-105.00.
 KIDS EACH 3.00-81.00.
 HIDES 23.00-37.00.
 TOTAL: 944 HEAD.

COASTAL LEAF TOBACCO CO.

Formerly Garden Spot Tobacco

WE NEED YOUR 609 TOP QUALITY TOBACCO

For Top Prices Keep Your Good Tob Clean of Green and Scrap
 Receiving Tobacco Daily
 7:30 AM-5 PM Mon.-Fri.

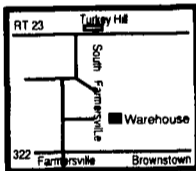

NOTICE NEW LOCATION

1 Mile South of Farmersville on South Farmersville Rd. 2 Mile North of Bareville off Rt. 23
 Warehouse (717) 656-9847
 Home (717) 656-8793



• Market Hogs
 • Sows • Boars
 • Cull Pigs
 NOW RECEIVING:
 Mon. 6:30-11 am
 Fri. 6:30-10 am



All market Hogs Received At Station
 Must Be Scheduled One Week In Advance
 Rt. 897 - 1 mile North of Fivepointville
 (717) 445-5776 • FAX (717) 445-6099

**B&B SPRAY PAINTING
 SANDBLASTING
 SPRAY - ROLL - BRUSH**

Specializing in Buildings,
 Feed Mills - Roofs - Tanks -
 Etc., Aerial Ladder Equip.
 Stone - Barn - Restoration

574 Gibbon's Rd.,
 Bird-In-Hand, Pa.
 Answering Service (717) 354-5561

**Concrete Slatted
 Free Stall Barns**

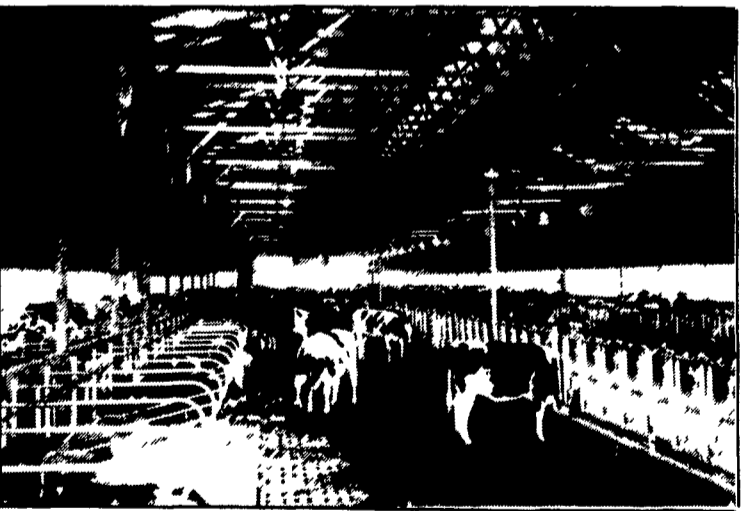

The concrete slat with your animals comfort in mind. A large percentage of openings keep animals clean & dry.

Other Products:

- H & J Bunks
- Concrete Hog Penning
- Hog & Cattle Slats
- Concrete Post & Beams
- Bunker Silos

Give us a call for more information on hog, beef, dairy and heifer barns.



477 East Farmersville Rd.
 New Holland, PA 17557
 (717) 355-2361

You Are Invited to Attend
R.F.D. AMERICA'S
Customer
Appreciation
Day!!

Friday, February 10, 1995
9 a.m. - 2 p.m.

At the Hoffman Building, Quarryville, PA
 Featuring: 3 Guest speakers
 from area ag-related businesses
 speaking about varied topics

Lunch will be provided.
 Please R.S.V.P. by Friday, February 3
 to John Colin or the RFD office

CALL TODAY!
 717-786-1304
 1-800-262-7331
 9AM to 3PM M TO F

