

# Sheep Breeds Compete

(Continued from Page D3)

**BREEDER'S YOUNG FLOCK:** 1 AMY SUE ESHELMAN, 2 SCOTT & WILLIAM MYERS, 3 CHRISTINE HUNTER  
**PEN OF LAMBS:** 1 SCOTT & WILLIAM MYERS, 2 ISAAC W GARGES, 3 PAULA HUNTER

**GET-OF-SIRE:** 1 AMY SUE ESHELMAN, 2 SCOTT & WILLIAM MYERS, 3 ISMC W GARGES

**FLOCK:** 1 AMY SUE ESHELMAN, 2 ISAAC W GARGES, 3 PAULA HUNTER  
**PREMIER BREEDER:** SCOTT & WILLIAM MYERS

**PREMIER EXHIBITOR:** SCOTT & WILLIAM MYERS

## HAMPSHIRE

**YEARLING RAM:** 1 JENNIFER L FLINCHBAUGH, 2 DARYL S REEDY, 3 JOSETTE FOUGHT

**SPRING RAM LAMB:** 1 WEY FARMS, 2 WATT TROSTLE, 3 EVERETT HAMPSHIRE

**PAIR OF RAM LAMBS:** 1 MATT TROSTLE, 2 JOSETTE FOUGHT, 3 DAVID L HARPSTER

**CHAMPION RAM:** WEY FARMS  
**RESERVE CHAMPION RAM:** MATT TROSTLE

**YEARLING EWE:** 1 WEY FARMS, 2 JOSETTE FOUGHT, 3 LEWIS HAMPSHIRE

**FALL EWE LAMB:** 1 WEY FARMS, 2 JEFF & PEGGY MCCONN, 3 WEY FARMS

**SPRING EWE LAMB:** 1 LEWIS HAMPSHIRE, 2 TIM & SARAH FLEENER, 3 JOSETTE FOUGHT

**PAIR OF EWE LAMBS:** 1 JOSETTE FOUGHT, 2 JULIE & BRIAN WILLARD, 3 WEY FARMS

**CHAMPION EWE:** LEWIS HAMPSHIRE

**RESERVE CHAMPION EWE:** TIM & SARAH FLEENER

**BREEDER'S YOUNG FLOCK:** 1 WEY FARMS, 2 JOSETTE FOUGHT, 3 MATT TROSTLE

**PEN OF LAMBS:** 1 JOSETTE FOUGHT, 2 MATT TROSTLE, 3 DAVID L HARPSTER

**GET-OF-SIRE:** 1 WEY FARMS, 2 JOSETTE FOUGHT, 3 LEWIS HAMPSHIRE

**FLOCK:** 1 WEY FARMS, 2 JOSETTE FOUGHT, 3 LEWIS HAMPSHIRE

**PREMIER BREEDER:** STACY SUFFEL  
**PREMIER EXHIBITOR:** JOSETTE FOUGHT

## DORSET

**YEARLING RAM:** 1 DR & MRS ROBERT D HERR, 2 HAVEN POINT DORSETS, 3 BRUCE L SNYDER

**FALL RAM LAMB:** 1 DR & MRS ROBERT D HERR, 2 HAVEN POINT DORSETS, 3 BREEZY HOLLOW FARM

**SPRING RAM LAMB:** 1 G MICHAEL & WENDY VAN WAGNER, 2 JAIME FOUGHT, 3 JOHN EATON JR

**PAIR OF RAM LAMBS:** 1 JAIME FOUGHT, 2 HAVEN POINT DORSETS, 3 DR & MRS ROBERT D HERR

**CHAMPION RAM:** G MICHAEL & WENDY VAN WAGNER  
**RESERVE CHAMPION RAM:** JAIME FOUGHT

**YEARLING EWE:** 1 HAVEN POINT DORSETS, 2 HAVEN POINT DORSETS, 3 STEPHANIE J BOWMAN

**FALL EWE LAMB:** 1 LEE & LOUISE WAGNER, 2 HAVEN POINT DORSETS, 3 LEE & LOUISE WAGNER

**SPRING EWE LAMB:** 1 LEE & LOUISE WAGNER, 2 ROBERT MCCRUMB, 3 HAVEN POINT DORSETS

**PAIR OF EWE LAMBS:** 1 LEE & LOUISE WAGNER, 2 HAVEN POINT DORSETS, 3 BRUCE L SNYDER

**CHAMPION EWE:** LEE & LOUISE WAGNER  
**RESERVE CHAMPION EWE:** HAVEN POINT DORSETS

**BREEDER'S YOUNG FLOCK:** 1 DR & MRS ROBERT D HERR, 2 BRUCE L SNYDER, 3 JAIME FOUGHT

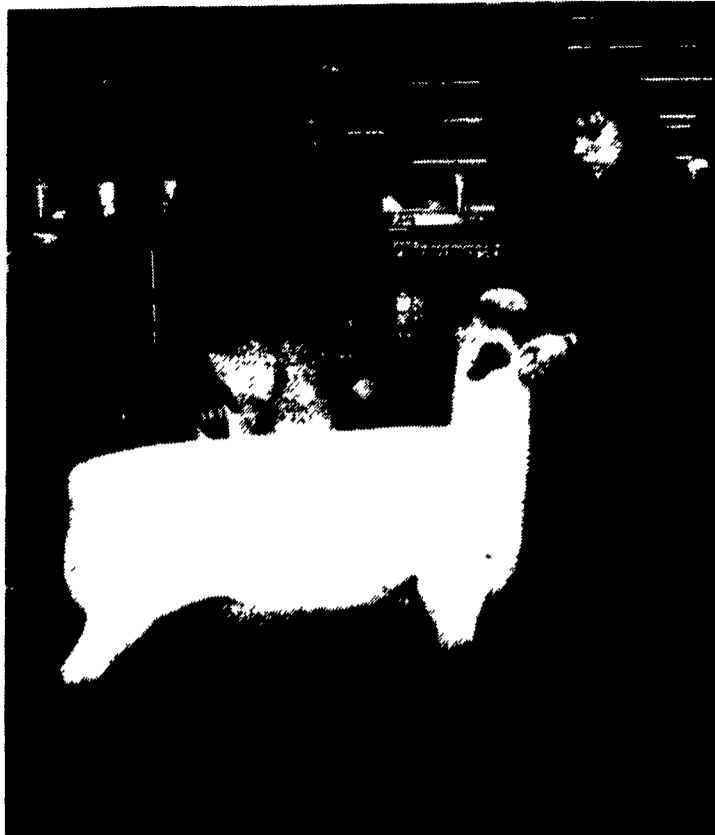

The champion Shropshire ewe was shown by Jessica Jo McCrumb.

**PEN OF LAMBS:** 1 HAVEN POINT DORSETS, 2 DR & MRS ROBERT D HERR, 3 JAIME FOUGHT

**GET-OF-SIRE:** 1 HAVEN POINT DORSETS, 2 DR & MRS ROBERT D HERR, 3 BRUCE L SNYDER

**FLOCK:** 1 HAVEN POINT DORSETS, 2 BREEZY HOLLOW FARM, 3 BRUCE L SNYDER

**PREMIER BREEDER:** LEE & LOUISE WAGNER  
**PREMIER EXHIBITOR:** HAVEN POINT DORSETS

## CHEVIOT

**YEARLING RAM:** 1 ERDENHEIM FARM, 2 ERDENHEIM FARM, 3 KEITH D BOLLINGER

**FALL RAM LAMB:** MICHELLE SNYDER

**SPRING RAM LAMB:** 1 ERDENHEIM FARM, 2 ERDENHEIM FARM, 3 MICHELLE SNYDER

**PAIR OF RAM LAMBS:** 1 ERDENHEIM FARM, 2 MICHELLE SNYDER, 3 RON YOCHUM

**CHAMPION RAM:** ERDENHEIM FARM  
**RESERVE CHAMPION RAM:** ERDENHEIM FARM

**YEARLING EWE:** 1 ERDENHEIM FARM, 2 ERDENHEIM FARM, 3 MICHELLE SNYDER

**FALL EWE LAMB:** MICHELLE SNYDER

**SPRING EWE LAMB:** 1 MICHELLE SNYDER, 2 ERDENHEIM FARM, 3 ERDENHEIM FARM

**PAIR OF EWE LAMBS:** 1 ERDENHEIM FARM, 2 MICHELLE SNYDER, 3 RON YOCHUM

**CHAMPION EWE:** ERDENHEIM FARM  
**RESERVE CHAMPION EWE:** MICHELLE SNYDER

**BREEDER'S YOUNG FLOCK:** 1 ERDENHEIM FARM, 2 MICHELLE SNYDER, 3 RON YOCHUM

**PEN OF LAMBS:** 1 ERDENHEIM FARM, 2 MICHELLE SNYDER, 3 RON YOCHUM

**GET-OF-SIRE:** 1 ERDENHEIM FARM, 2 MICHELLE SNYDER, 3 RON YOCHUM

**FLOCK:** 1 ERDENHEIM FARM, 2 MICHELLE SNYDER  
**PREMIER BREEDER:** ERDENHEIM FARM  
**PREMIER EXHIBITOR:** ERDENHEIM FARM

## SHROPSHIRE

**YEARLING RAM:** 1 STEVEN & BRENDA SPAYD, 2 KIP FOGELMAN

**FALL RAM LAMB:** 1 WEY SHROPSHIRE, 2 JESSICA JO MCCRUMB

**SPRING RAM LAMB:** 1 WEY SHROPSHIRE, 2 WEY SHROPSHIRE, 3 ROB & RON BROWN

**PAIR OF RAM LAMBS:** 1 WEY SHROPSHIRE, 2 ROB & RON BROWN

**CHAMPION RAM:** 1 WEY SHROPSHIRE

**RESERVE CHAMPION:** 1 WEY SHROPSHIRE

**YEARLING EWE:** 1 WEY SHROPSHIRE, 2 WEY SHROPSHIRE, 3 RICHARD KERPER JR

**FALL EWE LAMB:** 1 JESSICA JO MCCRUMB, 2 WEY SHROPSHIRE, 3 WEY SHROPSHIRE

**SPRING EWE LAMB:** 1 WEY SHROPSHIRE, 2 ROB & RON BROWN, 3 RICHARD KERPER JR

**PAIR OF EWE LAMBS:** 1 WEY SHROPSHIRE, 2 ROB & RON BROWN, 3 DAVID L HARPSTER

**CHAMPION EWE:** JESSICA JO MCCRUMB  
**RESERVE CHAMPION EWE:** WEY SHROPSHIRE

**BREEDER'S YOUNG FLOCK:** WEY SHROPSHIRE, 2 ROB & RON BROWN, 3 DAVID L HARPSTER

**PEN OF LAMBS:** 1 WEY SHROPSHIRE, 2 ROB & RON BROWN

**GET-OF-SIRE:** WEY SHROPSHIRE, 2 ROB & RON BROWN, 3 BRETT GIGEE

**FLOCK:** 1 WEY SHROPSHIRE, 2 ROB & RON BROWN, 3 BRETT GIGEE

**PREMIER BREEDER:** WEY SHROPSHIRE  
**PREMIER EXHIBITOR:** WEY SHROPSHIRE

# Wool Awards Presented

HARRISBURG (Dauphin Co.) — Following are the results of the Farm Show wool competition.

**50'S 62'S 1/2 BLOOD COMBING:** 1 KEN SCOTT, 2 SHEEPBERRY FARM, 3 DEAN SCOTT SHERWIN

**56'S 58'S 3/8 BLOOD COMBING:** 1 DEAN SCOTT SHERWIN, 2 SHEEPBERRY FARM, 3 DEAN SCOTT SHERWIN

**50'S 54'S 1/4 BLOOD COMBING:** 1 DEAN SCOTT SHERWIN, 2 SHEEPBERRY FARM, 3 SHEEPBERRY FARM

**46'S 48'S LOW 1/4 BLOOD COMBING:** 1 DEAN SCOTT SHERWIN, 2 SHERWIN'S SHEEP FARM, 3 SHEEPBERRY FARM

**CHAMPION COMMERCIAL FARM FLOCK FLEECE:** DEAN SCOTT SHERWIN

**RESERVE CHAMPION COMMERCIAL FARM FLOCK FLEECE:** KEN SCOTT

**FINE COMBING:** 1. KEN SCOTT, 2. DEAN SCOTT SHERWIN, 3. DEAN SCOTT SHERWIN

**MERINO RAM FLEECE:** KEN SCOTT  
**MERINO EWE FLEECE:** KEN SCOTT

**RAMBOUILLET RAM FLEECE:** KEN SCOTT  
**RAMBOUILLET EWE FLEECE:** 1. KEN SCOTT, 2. DEAN SCOTT SHERWIN, 3. SHEEPBERRY FARM

**CORRIEDALE RAM FLEECE:** 1. MICHAEL BOWMAN, 2. JOYCE BARNHERT, 3. MICHAEL BOWMAN

**CORRIEDALE EWE FLEECE:** 1 JOYCE BARNHERT, 2. MICHAEL BOWMAN, 3 MICHAEL BOWMAN

**DORSET & CHEVIOT EWE FLEECE:** 1 STEPHANIE BOWMAN, 2. STEPHANIE BOWMAN

**HAMPSHIRE SUFFOLK SHROPSHIRE SOUTHDOWN RAM FLEECE:** 1. STEWARD EBERSOLE, 2 STEWARD EBERSOLE, 3 SHEEPBERRY FARM

**HAMPSHIRE SUFFOLK SHROPSHIRE SOUTHDOWN EWE FLEECE:** 1 STEWARD EBERSOLE, 2 STEWARD EBERSOLE

**CHAMPION BREED FLEECE:** KEN SCOTT

**RESERVE CHAMPION BREED FLEECE:** JOYCE BARNHERT

**WOOL—NATURAL COLORED WHITE FLEECE: (60'S & FINER)** 1 KEN SCOTT, 2. DEAN SCOTT SHERWIN, 3. DEAN SCOTT SHERWIN

**WHITE FLEECE: (58'S & COARSER)** 1 CONNIE SCOTT, 2. DEAN SCOTT SHERWIN, 3. SHEEPBERRY FARM

**SOLID BLACK BROWN/GREY FLEECE: (60'S & FINER)** 1. DEAN SCOTT SHERWIN, 2. CONNIE SCOTT, 3. DEAN SCOTT SHERWIN

**SOLID BLACK BROWN/GREY FLEECE: (58'S & COARSER):** 1. JENNIFER FLINCHBAUGH, 2. SHEEPBERRY FARM, 3. DEAN SCOTT SHERWIN

**NONSOLID COLORED FLEECE: (60'S & FINER)** 1. JENNIFER FLINCHBAUGH, 2. DEAN SCOTT SHERWIN, 3. DEAN SCOTT SHERWIN

**NONSOLID COLORED FLEECE: (58'S & COARSER):** 1 DEAN SCOTT SHERWIN, 2. DEAN SCOTT SHERWIN, 3 SHEEPBERRY FARM

**CHAMPION, NATURAL COLORED FLEECE:** DEAN SCOTT SHERWIN

**RESERVE CHAMPION, NATURAL COLORED FLEECE:** DEAN SCOTT SHERWIN

**GRAND CHAMPION FLEECE:** KEN SCOTT

**RESERVE GRAND CHAMPION FLEECE:** REPLING RUN FARM

**EXHIBIT OF FIVE FLEECES FINE & 1/2 WOOL:** KEN SCOTT

**MEDIUM WOOL:** 1 SHEEPBERRY FARM, 2 DEAN SCOTT SHERWIN, 3 SHEEPBERRY FARM

# Agribusinesses Honored At Farm Show

HARRISBURG (Dauphin Co.) — State Agriculture Secretary Boyd E. Wolff has announced the names of firms winning the 1995 Agribusiness Achievement Awards. The awards were presented at the Farm Show Dinner held on January 7 in Harrisburg.

"These awards recognize companies that contribute to the industry that employs so many Pennsylvanians and produces the highest quality food throughout the Commonwealth," Wolff said.

The awards were made in two categories. The small company category included companies with gross annual sales under \$5,000,000. The large company category included companies with gross annual sales over \$5,000,000.

The winner of the 1995

Agribusiness Achievement Award in the small company category is Heritage Wine Cellars, Inc. of North East, Erie County. Heritage Wine Cellars was founded in 1978, but the family traditions of wine making and agriculture go back to 1833. Heritage has received awards both nationally and internationally for its high quality native American wines. The company has experienced a 130 percent growth rate during each of the past two years.

The selection of an award winner in the large company category ended in a tie vote between Oglevee Ltd., Inc., of Connelville, Fayette County, and Farmers Pride, Inc., of Fredericksburg, Lebanon County.

Oglevee Ltd. was founded in the 1880s in Connelville as a nursery operation. Over the years it diversified into retail vegetable and greenhouse flower production. The company has grown to become the largest producer of cutting geraniums in North America. Oglevee Ltd. currently offers commercial growers the widest variety of colors and types of zonal, ivy and regal geranium cuttings available.

Farmers Pride, Inc. produces premium quality, fresh, all natural chicken and chicken parts for over 100 wholesale and retail distribution channels located in the eastern half of the United States. The company is dedicated to the production of premium poultry products and excellent customer value. Farmers Pride chicken is free of preservatives, artificial coloring, growth hormones, and animal by-products.

# Members Appointed To Board

ANNAPOLIS, Md. — Maryland Governor William Donald Schaefer has announced the appointment of three new members to the Maryland Agricultural Land Preservation Foundation's board of trustees. Each new member will serve for four years.

Mildred A. Darcey is managing the operation of her 400-acre family farm in Upper Marlboro with the assistance of her children. In past years, she served as secretary to the vice president of the Second National Bank of Washington. In 1991, she was inducted into the Governor's Agriculture Hall of Fame. Darcey will be replacing William F. Dixon, who has served for five years as a member-at-large, farmer representative.

Robert W. Miller is a Cecil County dairy farmer, milking 80+ Holstein cows and tilling 400 acres. He is a Cecil County Farm Bureau director and a University of Delaware animal science graduate. Miller will be replacing Lloyd C. Jones, who has served for five years as a member-at-large.

Maurice L. Wiles was a dairy farmer for 17 1/2 years. He is employed by Southern States Coop in Mt. Airy. He also serves as master of the Maryland State Grange and is a member of Linganore Grange. Wiles will be replacing Donald Stirn, who has served for five years as member-at-large, State Grange, and farmer representative.



The champion Shropshire ram was shown by Wey Shropshires.

BUY, SELL, TRADE OR RENT THROUGH THE

**CLASSIFIED ADS**

PHONE: 717-626-1184 or 717-384-3047  
 FAX 717-733-6088  
 Mon., Tues., Wed., Fri. 8 AM to 5 PM; Thurs 7 AM to 5 PM

