

HAMILTON EQUIPMENT, Inc.

WHOLESALE DISTRIBUTORS
 P.O. Box 478, EPHRATA, PA 17522
PHONE 717-733-7951

VISIT OUR EXHIBIT AT THE PA FARM SHOW - MAIN FLOOR BOOTH #314-333



The World's Best - From North America

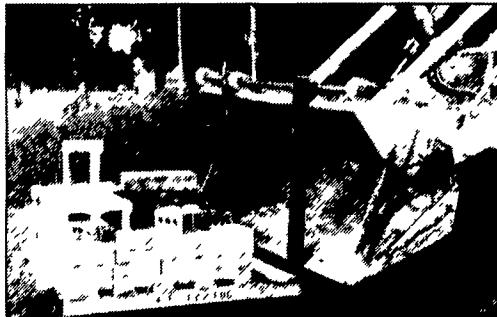

SAFETY LOCK

Back of fork rests against spill sheet lip while forks are in load position. This automatically locks shaft into mounting brackets.



BUCKET FORK KIT MODEL KBK 5000

(Includes)
 2 - Forks 48" lg. 1 - Shaft
 4 - Brackets — 2 - Washers
 2 - Capscrews. Weight 260 pounds.

BUCKET FORK KBK 5000

Easily attached brackets convert loader bucket to forklift.



"ON THE MOVE"

Conversion to forklift is accomplished without leaving operator's station.



KASCO FRONT BLADE MODEL "A" SERIES BLADE For Ford 3930 - 4630 Series

This blade features the following:

- * Choice of power angle or manual angle
- * Hydraulic down pressure with lift cylinder
- * Float position by pulling one pin
- * Width choice of 90" or 72"
- * Moldboard 20" high of 3/16" plate reinforced
- * Blade angles up to 40°
- * Mounting parts of 5/16" plate and 4" channel A-frame
- * Adjustable skid shoes
- * Replaceable and reversible cutting edge
- * Spring controlled breakover for snow, locks rigid for dirt or stone
- * Approximate shipping weight 600#



FOR FREE INFORMATION AND NEAREST DEALER

I Would Like To Receive Free Information About The Equipment Listed Below, Check The Appropriate Box. Please Mail To: HAMILTON EQUIPMENT, INC. P.O. Box 478, Ephrata, PA 17522

- | | |
|---|--|
| <input type="checkbox"/> COUGAR - Chipper/Shredder/Blower/Vacuum | <input type="checkbox"/> MIDWEST - Buster Bar |
| <input type="checkbox"/> DANUSER Machine Co. - Digger, Post Driver, Scraper | <input type="checkbox"/> MONROE - Grader Blades |
| <input type="checkbox"/> DEMCO - Compact Sprayer & Running Gear | <input type="checkbox"/> PARMITER - Tomahawk Silage Feeders |
| <input type="checkbox"/> DEMCO - Sprayers | <input type="checkbox"/> SMC CORPORATION - Quick-Attach Equip. |
| <input type="checkbox"/> EASY VAC - Chipper/Vac | <input type="checkbox"/> SHAVER - Post Drivers, Diggers |
| <input type="checkbox"/> FARM MASTER - Bedding Choppers | <input type="checkbox"/> THOMPSON - Power Spreaders |
| <input type="checkbox"/> HERD - Spreaders | <input type="checkbox"/> WALCO DOUGLAS - Finishing Mowers |
| <input type="checkbox"/> JARI Mowers | <input type="checkbox"/> WOOD PRO - Debris Handler |
| <input type="checkbox"/> KASCO - Float Blades | <input type="checkbox"/> WORK SAVER - Hay Handling Equip. |
| <input type="checkbox"/> KELLY - Backhoes | |
| <input type="checkbox"/> KENHAR - Bucket Fork | |
| <input type="checkbox"/> MASCHIO - Rotary Cultivators | |
| <input type="checkbox"/> MECHANICAL - Transplanter | |
| <input type="checkbox"/> MEYER - Snow & Ice Control System | |

NAME _____
 ADDRESS _____
 TOWN _____
 STATE _____ ZIP CODE _____
 PHONE # _____



MODEL M3B 400R
 3 BU. CAPACITY

Features of Spreader

- Steel frame
- Galvanized steel hopper with hinged lid
- Vibrating rate gate
- Remove off-on controls (rope and pulley standard equipment)
- Lid standard equipment

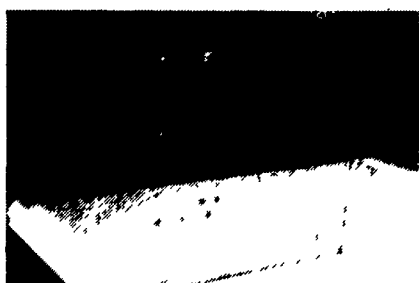

SHOWN WITH OPTIONAL PICKUP MOUNTING RAILS AND HOPPER EXTENSION

