

**1a CONSTRUCTION EQUIPMENT**

**Case 252, 602, 1102 Rollers Demonstrators Call For Special Pricing**

1987 Case 580K, Canopy, Extend-A-Hoe, 2WD.....\$25,900  
 1987 Case 480E Loader Backhoe.....\$18,900  
 1986 Case 850D Dozer.....\$32,500

Used Trailers In Stock Call For Information

**Vernon E. Stup Co.**  
 5859 Urbana Pike  
 Frederick, Md. 21701  
 301-663-3185

1988 JD 410C Backhoes EROPS..... Call  
 1974 Rodgers 12 Ton Trailer.....\$1,850  
 1990 JD 490 D Excavator 1900 Hrs.. Call  
 1974 JD 544A 4WD Loaders EROPS..... \$14,500  
 1988 JD 410C, 4WD, Backhoe Loader, EROPS. Call  
 New Thomas Skid Steers & Attachments ..In Stock  
 Sweeper 72" angle broom fits most loaders Demo

Call For Year End Pricing  
 Snow Blowers In Stock

**J D EQUIPMENT**  
 Pennsburg, PA 18073  
 215-679-5958

3000 Diesel Grader Hyd.....\$1,000  
 680C Case Backhoe Needs Work.....\$3,800  
 79 & 77 Chev 4x4 With Plows One Has VPlow.....Call  
 Hotshot Iveco Z 220 & 48' Trailer.....\$4,800 OBO  
 Air Comp 170 CFM 353 Detroit.....\$2,250  
 GMC Tandem Dump Needs Work.....\$2,500  
 78 Brockway Tandem Dump, 156,000 Miles...\$8,750  
 R Model Mack 237 6 Spd. Tandem 153 CA.....\$6,500  
 80 Mack U Model Tandem 300 Eng. 5 Spd.....\$6,500  
 84 Ford LN 22' Box Truck Diesel 8.2 5&2.....\$7,500  
 26' Jordan Roll bed Body Model 26T10.....\$9,500  
 Loadstar Int. 1800 14' Dump. Alum. with Feed Auger  
 & Blower.....\$6,500 Will Separate  
 Pettibone 36 18 ton Rough Terrain Hyd. Crane,  
 Needs Work  
 610-944-9871

4000Lb. L.P.G. Forklift, Completely Reconditioned and Repainted, P/S, Standard Transmission, 130" Lift \$4000 (610)756-3337

510 JD backhoe 717-463-3701

6,000 lb Clark forklift, solid tire, new paint, excellent condition, \$3,500. 717-726-7925

72 Case 580 loader backhoe, runs & operates, \$4900. 610/346-8588.

1978 Case W-14H high lift, good rubber, good condition, \$14,500. 609-894-2849.

1980 Tryco 3-wheeler, 1800 gal vac tank w/ sludge applicators, V6 Detroit, new tires, Allison automatic, good condition, \$22500. 609-894-2849.

1988 Case W-14B Articulating Rubber Tired Loader, 2Yd. Bucket, Quik Coopler, C.A.H. Good Condition. \$31,500. (215)598-7687.

Ingersoll Air Compressor, 40hp w/motor, \$3500. 717/354-3105

Kellogg American air compressor 1992, approx. 3500 hours, 25hp, 75CFM, 230/460 w/Magestic starter & main disconnect; Kellogg American air dryer, Model DS7 1-phase, 115V w/ piping valves, auto drain, excellent, \$3850; air compressor \$1750 dryer or \$5450 both 717/367-4830 anytime.

Prime Mover, 2000lb, electric 24V, walk behind, \$1250. 717/354-3105.

Sweeper front mounted w/ hydraulic pump, \$1,800 After 6PM, (717)328-5655.

Sweeper tractor: Ford 4110 w/cab, good condition. After 6PM, (717)328-5655.

Taylor Forklift, 12,000lb., gas, pneumatic tires, 6' fork, \$9500. 717/354-3105.

V-type snowplow w/ wooden cab, fits 2 cylinder A&B Deeres. Can easily be adapted to other tractors. Cheap.. all for \$395 K.K Kistler, Lynnport, PA 610-298-2011.

WANT TO BUY all makes and models of construction equipment. (301)694-6148, (301)371-9299 fax.

White 5000 lb. forklift, gas, air tires, PS, 12' lift, \$5700. 717-345-4882.

**CLETRAC BULLDOZER**

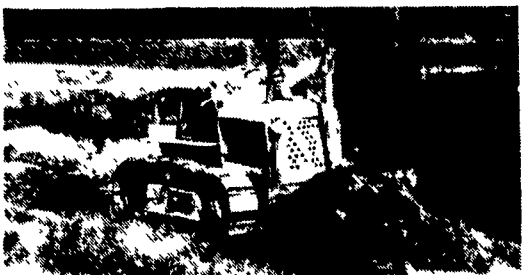

Oliver Cletrac Bulldozer AG-6, wide gauge model with Anderson dozer attach, side mount mower, good condition, low engine hrs.....\$5,900 OBO  
 Roadscraper, pull type, 176" wheel base.....\$950  
**LEE BROS.**  
**CRANBERRY FARM**  
 609-726-9292 Days 609-726-1214 Evenings

**FORKLIFTS**

Used  
 Buy • Sell • Lease



**TRACTOR LIFT**  
 Big Tires, Side Shifter, 6000 Lb. Cap.  
 Good Condition

- \* Clark, 2000 Lb. Propane.....\$2,500
- \* Hyster 2000 Lb., Air Tires.....\$1,950
- \* Yale 3000 Lb., Propane.....\$2,800
- \* Clark, 4000 Lb., 83/189, Triple Mast.....\$2,000
- \* A-C 4000 Lb., Propane.....\$4,850

**Universal Equipment Inc.**  
 (717) 533-7377



1989 Gehl 5625 new rubber, aux. hyd. \$10,500



(2) Gehl 4615 Skid Loaders, 1989 - 1600 hr., 1990 - 1200 hr., excellent condition \$10,500



JD 655B 4-1 bucket, both hydrostatic rebuilt 9/94 (1 year warranty on hydrostat) \$32,000



JLG 60F Manlift 8' Basket w/Rotator, Good Condition \$19,500

Coming Soon: (2) Case late model 1840 skid loaders, (2) Bobcat 743  
 Financing & Lease Purchase Available

**Weaver's Equipment Sales**  
 RD#3 Box 845 Milton, PA  
 Phone 717-742-2712 No Sunday Calls

**We Now Accept Visa & Master Card**



(Word Ads Only)

**CLASSIFIED AD ORDER BLANK**

PLEASE WRITE CLEARLY

MAIL TO:  
**LANCASTER FARMING**  
 P.O. Box 609, Ephrata, PA 17522

PLEASE CALL OUR CLASSIFIED AD DEPT. IF YOU WANT TO ADVERTISE A DISPLAY BOX IN OUR PAPER

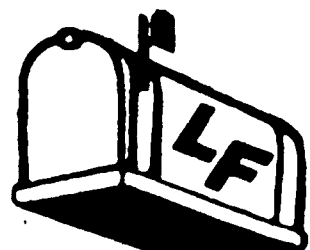

NOTE: Please do not use this form for Mail Box Market Ads, see instructions with Mailbox Markets.

Name \_\_\_\_\_  
 Address \_\_\_\_\_  
 City \_\_\_\_\_ State \_\_\_\_\_  
 Zip \_\_\_\_\_ Phone( ) \_\_\_\_\_  
 Please publish my \_\_\_\_\_ word ad \_\_\_\_\_ times starting with the \_\_\_\_\_ issue. Classify under # \_\_\_\_\_ . I enclose \_\_\_\_\_.

- Check Enclosed
- Visa(13 or 16 numbers)
- Mastercard (16 numbers) (Be sure to include all numbers)
- Card # \_\_\_\_\_ - \_\_\_\_\_ - \_\_\_\_\_ - \_\_\_\_\_
- Exp. Date: \_\_\_\_\_ Signature \_\_\_\_\_

Box Replies: Ads with answers coming to a box number, c/o Lancaster Farming: \$1.50 per ad per week additional.

This newspaper will not be responsible for more than one incorrect insertion of any advertisement.

**CLASSIFIED ADVERTISING RATES**  
 38¢ per word per week - 1 or 2 times  
 32¢ per word per week - 3 or more times  
 11 word minimum

Words up to 11	1 Time	2 Times	3 Times
12	4.18	8.36	10.56
13	4.56	9.12	11.52
14	4.94	9.88	12.48
15	5.32	10.64	13.44
16	5.70	11.40	14.40
17	6.08	12.16	15.36
18	6.46	12.92	16.32
19	6.84	13.68	17.28
20	7.22	14.44	18.24
21	7.60	15.20	19.20

**DEADLINES:**  
 SECTION C - WEDNESDAY AT 5:00 P.M.  
 SECTION D - THURSDAY AT 9:00 A.M.  
 OF EACH WEEK'S PUBLICATION

1	2	3	4	5
6	7	8	9	10
11	12	13	14	15
16	17	18	19	20
21	22	23	24	25
26	27	28	29	30
31	32	33	34	35
36	37	38	39	40

(PHONE NUMBERS COUNT AS ONE WORD)

Lancaster Farming  
 1 E. Main St.  
 Ephrata, Pa 17522  
 717-394-3047  
 or Litz  
 717-626-1164  
 FAX 717-733-6058  
 PHONE HOURS:  
 Mon., Tues.,  
 Wed. & Fri.  
 8 a.m. to 5 p.m.  
 Thurs.  
 7 a.m. to 5 p.m.  
 OFFICE HOURS:  
 Mon. thru Fri.  
 8 a.m. to 5 p.m.  
 The following categories are available for your classified advertising in Section D Deadline Thursday morning at 9 of each week's publication

- 1-Farm Equipment
- 2-Farm Eq. Wanted
- The following categories are available for your classified advertising in Section C Deadline Wednesday afternoon at 5 of each week's publication
- 1a-Construction Equipment
- 3-Silos and Unloaders
- 4-Building and Supplies
- 5-Grain Equipment
- 6-Dairy Equipment
- 7-Livestock Equipment
- 8-Cattle
- 8a-Exotic Animals
- 9-Horses & Mules
- 10-Sheep & Goats
- 11-Swine
- 12-Artificial Breeding
- 13-Hog Eq & Supplies
- 14-Poultry & Supplies
- 14a-Ratites
- 15-Feed & Seed
- 16-Fertilizer
- 17-Plants
- 18-Fruits & Vegetables
- 19-Nursery
- 20-Lawn & Garden
- 21-Services Offered
- 22-Custom Work
- 23-Help Wanted
- 24-Situations Wanted
- 25-Business Opportunities
- 26-Household
- 27-Pets
- 28-Lost
- 29-Found
- 30-Computers
- 31-Notice
- 32-Miscellaneous
- 32a-Antiques
- 33-Recreational Vehicles
- 34-Autos
- 35-Trucks & Trailers
- 36-Real Estate