

Public Auction Register

Closing Date Monday 5:00 P.M.
of each week's publication

SAT. FEB. 25 - 9:30AM Parksburg, Chester Co Full line farm machinery, 2 International diesel tractors, 1066 and 986, grain truck, cattle truck. By Omar and Dorcas Smoker. Steve Petersheim Auct

SAT. FEB. 25 - 2PM 1 1/2 story brick and farm dwelling w/2 car garage attached At West End of New Holland at 906 W. Main St. Terms by: John Glick Robert E & Jeffrey R. Martin, Randall L. Ranck, aucts

MARCH

WED. MAR. 1 - 6:30PM Winross trucks & toys A&C Diffenbach Auction, Inc. 100 W. Jackson St., New Holland, Pa.

THURS. MAR. 2 - 9AM Farm machinery, hay, straw & corn silage. Take Rt. 222 4 mi. S. of Lanc., Pa turn left on Gypsy Hill Rd. to first farm right, or

from Strasburg Rt 741 to Rt 222 turn right 1/4 mile to Gypsy Hill Rd. By Spring-Belle Farm c/o Roger Mills Kreider, Kline & Good Aucts

FRI. MAR. 3 - 9AM Mr. & Mrs. Fred Benner, Woodwards, Pa. Centre Co Line of farm machinery from large dairy farm. Listing in Feb issue Leon J Smith, Jr., auct.

FRI. MAR. 3 - 10 AM Horse Sale. New Holland Sales Stables, Inc. 101 W. Fulton St., New Holland, Pa.

SAT. MAR. 4 - Bart Township Fire Com. Farm Machinery, lawn and garden, quilt auction. March 18. Building Materials Sale. Bart Township Fire Co.

SAT. MAR. 4 - 9AM Household goods, antiques and farm equip. Located at 273 E. Eby Rd., turn off Rt. 23 in Leola at Turkey Hill. S. on Hess Rd. to the corner of Hess Road, Eby Road. Terms by the Hess Family. Robert E & Jeffrey R. Martin, Randall L. Ranck, Michael L. Martin, apprentice, aucts

SAT. MAR. 4 - 9AM Farm

equip, tools, antiques, and personal property. Glenn R. shenk, 454 W. Lincoln Ave., Lititz, Pa John D Stauffer, auct

FRI. MAR. 10 - 9AM Farm equip, tractors & farm supplies. A&C Diffenbach Auction, Inc. 100 W. Jackson St., New Holland, Pa.

SAT. MAR. 11 - Sale for Norman and Ada Snyder Along E. Farmersville Rd., Hinkletown. Farm equip. and butcher equip. Nevin Martin and Sons, Aucts.

SAT. MAR. 11 - 9AM Farm machinery, antiques & HH goods. 89 Pinnacle Rd., W. Holtwood, Pa. Rt 372 W. of Buck, turn right on River Rd 2 mi. to Pinnacle Rd. 1st farm left. By Luke B. & Sara Ann Boil. Kreider, Kline & Good aucts.

SAT. MAR. 11 - 11AM Brant (Erie Co) NY The estate of Marion Chiavetta Auction of Potato-Vegetable and Vineyard Equip. Pirrung Aucts, Inc 716-728-2520.

SAT. MAR. 11 - Modern Farm machinery, 3 tractor, s dairy equip, etc. on farm 3 miles E of Mill Hall, Pa Tony & Carlene Graine. Fraley Aucts.

SAT. MAR. 11 & SAT. MAR. 18 - Tractors, farm equip, 12,000 bu. grain bin, shelled corn, tools, supplies From Lanc. take Rt 283 W. to Middletown-

Hummelstown exit turn right to 3206 Schoolhouse Rd., Middletown, Pa Auction by Art Lutz. Aaron E Martin Auct. Service.

TUES. MAR. 14 - 9AM Farm machinery, household goods. Loc: Take Rt. 896 S. of Strasburg, Pa. 2 mi., turn left on Paradise Lane to first farm right. By Robert L. Shaubach. Aucts. Kreider, Kline & Good.

TUES. MAR. 14 - 9AM Farm equip. and livestock.

Located between New Holland and Leola along Rt. 23. Terms: John Glick. Robert E. & Jeffrey R. Martin, Randall L. Ranck, aucts.

THURS. MAR. 16 - 9:30AM 4 tractors, forage and tillage equip, 3 silos, 2 harvestores, barn and feeding equip, bulk tank, Case International 5220, 400 hrs. Henry and Kathy Hershey. Steve Petersheim, auct.

ABSOLUTE BANKRUPTCY AUCTION

Of Valuable AUTOMOTIVE EQUIP. - PARTS - OFFICE EQUIP. - ETC...

on: Friday, Dec. 16, 1994 at 10 A.M.

AT: 1420 Kenneth Road, York, Pa. (Off Rt. 30 Near West Manchester Mall)

T.D.B.A. Performance Experts Inc. BK# 92-01819

AUTOMOTIVE EQUIPMENT - PARTS - ETC...

Lg. Rand 4000 Air Compressor - Snap On Brake Machine - Murray A.T.C. 1100 Refrigerant Reclaim System - Allen Computer Test Digital Engine Analyzer - White Auto Air Service Center - Parts Washer - Branick McPherson Spring Compressor - Schumacher Battery Charger - Lg. Engine Lift - Dayton Grinder - Lg. Car Stand - 2 3/4 Ton Floor Jack - Shop Vac - Metal Push Carts - Car Stands - Alum. Step Ladder - Creeper - Vise - Metal Work Tables - Metal Standing Desk - Craftsman Power Mower - Oil Dispenser - Motor Stand - Engine - Old Subaru Car - Stools - Floor Jack - Asst. Oil Filters - Air Filters - Spark Plugs - Gaskets - Fuel Filters - Brakes - Fuses - Lamps - Headlights - ETC... - Metal Shelving - New Batteries - Calculator - Metal Desk - Office Chairs - Computer Desk - IBM Computer - 4 Drawer File - Heater - Microwave - Curtis Mathes Color TV - Refrigerator - Freezer - Plus many other items too numerous to mention

Not responsible for accidents on day of auction Inspection: 1 Hour prior to auction Removal: Day of Auction and Saturday Dec. 17 from 9 - 11 A.M.

TERMS: CASH OR LOCAL PERSONAL CHECK WITH AUCTIONEERS APPROVAL

Trustee Steven M. Carr (717) 846-6566

Gilbert & Gilbert Auctioneers Brian L. Gilbert, Lic. # 2256 Jacob A. Gilbert, Lic. # 336 Ph. (717) 252-1656 or 252-3591

GLADHILL BROTHERS ANNUAL FARM & YARD EQUIPMENT AUCTION

DAMASCUS CARNIVAL GROUNDS SATURDAY, DEC. 17, 1994 AT 10:00 AM

Bob Gladhill says "CLEAR THE LOT"

before Christmas of new & used push mowers; like new & used J.D. balers & corn planters; 3 pt. & pull type J.D. & Woods mowers; misc. hay & silage equipment.

FARM EQUIPMENT: JD 4240 tractor w/cab & air; JD 337 baler w/40 kicker; JD 327 baler; JD 643 corn head; (2) JD 7240 11 row planters; JD 3x14 3 pt. plow; NEW WOODS D-80 rotary mower; WOODS D-315 batwing mower; NEW BRILLION 12' cultipacker; BRILLION 28' fold-up cultipacker; (2) MILLER 32' disc harrows; N.H. mower-cond.

LAWN & GARDEN EQUIPMENT: JD RIDING MOWERS: (2) Model 210, 110, 212, 214, 300, 316, 332 (all 46" cuts); 400, 420, 430 (all 60" cuts); (2) NEW JD 36" COMMERCIAL WALK BEHIND MOWERS: JD 111 & 165 (38"); JD 176 38" cut w/bagger; JD RX 95 rider, 30" w/bagger; JD LX 75 rider, 30" cut; CUB CADET 128 w/44" cut, vac. & blade; CUB CADET 1220, 36" cut w/bagger; CUB CADET 1450 (44"); SNAPPER LT120 w/40" cut; ARIENS YT12 38" cut w/bagger & blade; TROYBILT 12 (38"); BOLENS H1502 DIESEL W/3 PT. HITCH 48" MID-MOWER, 95 HRS.; JD AMT 626.

ANTIQUE M.H. 44 RC TRACTOR W/JD STEEL WHEEL 2X14 PLOW

1946 FORD SUPER DELUXE 2 DOOR COUPE, 1 OWNER-46,000 MILES, 99% ORIGINAL

QUALITY CONSIGNMENTS WILL BE ACCEPTED CONTACT BOB GLADHILL OR JIM TROUT.

Gladhill Brothers Bob Gladhill, Owner

9913 Lewis Drive Damascus, MD 20872 301-253-2141

SINCE 1920



"Experience Doesn't Cost-It Pays!" 100-L Walkers Village Way Walkersville, MD 21793

Jim Trout, Auctioneer 301-898-9899 or 301-898-9391 Randy Ruby, Auctioneer 301-271-2321

YOU'RE INVITED

NEW YEARS EVE TOY SHOW

WINROSS, ERTL, HESS, MATCHBOX, RACING, PROMOS, FARM AND CONSTRUCTION TOYS WELCOME AND MORE.

SATURDAY DECEMBER 31, 1994 TIME 9:AM TILL 2:PM

LOCATION: DAYS INN LANCASTER 30 KELLER AVENUE LANCASTER PA. 17601 PHONE # (717) 299-5700 FROM RT. 30 TAKE RT. 501 EXIT SOUTH. SECOND RED LIGHT TURN RIGHT ONTO KELLER AVE. TO DAYS INN LANCASTER.

APPROX. 90 TO 100 TABLES AVAILABLE ON A FIRST COME BASIS. TABLES ARE SELLING FAST SO SEND IN YOUR CONTRACT TODAY. ALL 8FT. TABLES.

ADMISSION IS FREE TO THE SHOW (DOOR PRIZES GIVEN AWAY)

STAYING AT THE DAYS INN FOR THE TOY SHOW CALL AHEAD FOR ROOMS AND MENTION ALL AMERICAN AUCTION SERVICE TOY SHOW AND GET YOUR ROOM FOR HALF PRICE. PHONE # 717-299-5700

8 FT. TABLES (\$25.00 FOR 1ST. TABLE \$20.00 THERE AFTER). TABLES NOT GUARANTEED UNTIL PAYMENT IS RECEIVED. MAKE CHECKS OR MONEY ORDERS PAYABLE TO:

ALL AMERICAN AUCTION SERVICE 2426 DONEGAL SPRINGS ROAD MARIETTA, PA. 17547 PHONE #(717) 426-3769

NAME _____

ADDRESS _____

CITY _____ STATE _____ ZIP _____

AMOUNT ENCLOSED \$ _____

EXHIBITOR'S SIGNATURE _____

EXHIBITORS/VENDORS ACCEPT FULL RESPONSIBILITY FOR LOSS AND/OR INJURY TO THEMSELVES, THEIR FAMILY, THEIR STAFF AND THEIR PROPERTY WHILE ATTENDING THIS SHOW. EXHIBITORS/VENDORS EXPRESSLY RELEASE THE SHOW MANAGEMENT AND DAYS INN OF LANCASTER AND THEIR OWNERS FROM ALL LIABILITY FOR ANY LOSS AND/OR INJURY. • SET-UP TIME FOR VENDORS (6:AM)

You're #1 with us!



PUBLIC SALE

2 ACRE FARMETTE, 2 1/2 STORY FRAME DWELLING, STONE & FRAME BANK BARN

CLAY TOWNSHIP SATURDAY, DECEMBER 17, 1994

AT 3 P.M.

Located at 2059 W. Main St. (Rt. 322, West of Ephrata), Clay Township, Lancaster County, PA

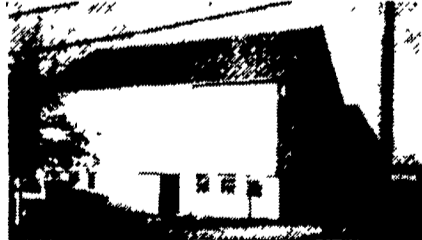

2 1/2 STORY FRAME DWELLING W/ATTACHED 2 CAR GARAGE

Lg. living room, parlor, kitchen w/cabinets, G.E. stove w/double oven, G.E. dishwasher, GE. refrigerator, ceiling fan, Laundry room w/laundry hookup, laundry tub & cabinet, sewing room/den, full bathroom w/shower & storage closets.

Second floor four full size bedrooms w/closets, one bedroom/sewing room, full bathroom, cedar closet.

This dwelling also features a full basement, cold cellar, oil hot water heat (new burner, 200 Amp elec. service, borough sewer & water, well & pressure system w/water softener.

ATTACHED TWO CAR GARAGE w/16' overhead door & auto opener.

STONE & FRAME BANK BARN w/attached workshop. This bank barn contains (3) pig pens, heifer pen, rabbit cages & office/shop area.

Second floor lg. storage area and an ATTACHED HEATED WORKSHOP. This workshop is insulated. Electric Heat.



LOT SIZE: 2 ACRES M/L w/258' road frontage West Main St.

This small farmette has many outstanding features! The 2-1/2 story dwelling offers 5 bedrooms and 2 full bathrooms. The bank barn has many possibilities! It offers 2 full floors of storage area as well as a large heated workshop.

Open House: Sat., Dec. 3 & sat., Dec. 10 from 1 p.m. to 3 p.m. or call 733-9285.

No Out-of-state checks unless accompanied by a current bank letter or prior arrangement with auction service.

Sale For: Franklin W. Shirk

HORST AUCTS. T. GLENN TIMOTHY G. THOMAS A. AU438L (717) 859-1331 • (717) 738-3080 Fax # (717) 738-2132 "VOICES OF EXPERIENCE"