

# For More Mailbox Markets See Page D2

## MAIL BOX MARKET FOR SALE

86 Suzuki 250R Quad Racer rebuild engine new tires extra parts. \$1650.00 OBO after 6:00 pm Chester Co. (610) 593-5652.

4000 gal. Lely vacuum tank new sides. \$4500.00 or best offer. Carroll Co. Md. Call 410-527-1378. After 5 pm.

3 pt. 8 ft. rear adjust table silder Blyder cut #823, \$395.00. 7 ft. blade for 3 pt. \$225.00. 6 ft. \$215.00. 5 ft. \$155.00. 5 ft. J.D. rotary mower. 3 pt. \$525.00. Phone (717) 852-5412. Dauphin Co.

For sale 1H Farmall Super AV with Cultivators, Fertilizer Attachment included with fiberglass, Heppen, galvanized downspouts. Burlington County. \$3500.00. 609-267-6071.

A.K.C. Rottweiler puppies shots and wormed born 11-10-94. Call before 12-29-94. Call mornings 7-7:30 610-857-3420. Chester Co.

Oliver OC-12 crawler loader. Sickle mower \$425 Masonry cutoff saw. Knife grinder 3-HD sash sticker \$750 each. Northumberland Co. 717-286-5306.

Truck body: 14 ft. steel, open bed with 3 ft. sides, tool compartment and lift gate. \$500 OBO Berks 610-856-5091.

Angus Heifers and steers for sale around 500 lbs. Berks 610-286-5422.

Farmall Super M 12 volt Recent valve job \$1400.00. DV300 Deleval mither with boumatic. Flo Star claw. Berks County after 5:00 PM. 610-683-8434.

gibraltor coal stove also warm norning coal stove. Berks County after 5:00 PM. 610-683-8434.

Truck tires size 900 x 20 very low price for good tires. Sch. Co. 717-682-3484.

1975 Chev. K-20 4x4 6 cyl. 4 spd Inspected 8/95 runs good some rust \$2300.00 New clutch & radiator. Berks 610-323-2677.

Registered Holstein bull. 15 month. Sire Hanoverhill Lincoln, Dam 305 record 21,576M 706P. Grandam 28,789M 845P Lanc. Co. 717-529-2135. Evenings

1 Champion and 1 Hitzer stove wood or coal good shape. \$250.00 @ 30 in. gas stove model. (Brown) good shape. \$150.00.

5 yrs. old Standard Bred horse with snap ready for trips. Henry L. Beiler, 534 Liberty Lane, Kirkwood, Pa 17536.

2 Calf-tel calf hutches w/milk bottle, feed and water pail attach. \$250.00 Benueal Smoker, Clearfield Rd., New Providence, Lancaster Co.

J.D. 15.5-38 rim & tire \$50.00 fit 2510-3010-4010. York Co. 717-235-2032.

1982 Mercury 4 Dr. 302 auto/OD High-miles, clean good shape \$1,000.00, tow-tractor Ford 6 cyl propane auto needs work \$500.00. York Co. 717-229-2333.

PATZ counter clockwise gutter cleaner, 16", 240' chain, 3 corner. Wheels, 2 reverse curves, 20' chute, 717-358-8667. Adams Co.

Large Huber (10Droad) grader real good shape and good tires & blade swings out sides \$5500.00. York County Call after 6:00 PM 717-993-6351.

Large wood furnace excellent condition. Best offer Harford Co. 410-452-5861.

Pickup carriage, good cond. \$2500.00. Equip. & metal paint \$7.00 @ gal. Quantity disc. Jacob King, 410 Sawmill Rd., New Providence 17560.

6 yr old Stander bred mare traffic safe; sound; works in field; gentle Paul Fisher, 740 N. Railroad Ave., New Holland, Pa 17557

60 acres dairy farm for rent in Dauphin Co. 46 tie stalls with bulk tank 217 Horseshoe Rd., Leola. PA 17540.

Massey Harris 90 special combine fair cond. Engine poor needs work done \$500.00 Cumb. Co. 717-532-5010.

Breed Heifers; Joy and Cleitus Bloodline; three Dwarf rabbits; one male two females cute, brown color \$5.00. a piece Lancaster 717-656-7035.

AKC Min. collie male 1 1/2 yrs. \$175. 10 month Cocker Spaniel male \$125.00. Lanc. Co. 717-442-8776.

Int. 5'3 PTH disc. Gravelly 16 HP Rider Mower Toro 5 HP 2 cycle Mower Sears 31 grass sweeper Richard Gerhard, 2151 Brick Tavern Road, Quakertown, Pa 18951, Bucks Co.

Two new quilts full size manure color brass antique floor lamp has marble base box Avon bottles cheap. 717-529-2178. Lanc. Co.

2 Ponies 14 Foot Dump Bed 1700 IH Front axil New spinel Bolts Fr. Co. 717-369-2216.

AKC Samoyed puppies adorable little snowballs shots & wormed home raised M&F \$250-300.00. Lanc. 717-464-0633. Sandy

1550 Oliver diesel WF hydra-power. Needs clutch. \$3500.00 Tire chains 15.5x38-16.9x34 \$200.00. Leb. Co. (717) 949-3847.

50 inch mower for John Deere 420 or 430 asking \$550.00. 896-3597. After 5 PM.

30 day. Egg cases 30Each can deliver. New Holland Sale 12-9-94. Berks County 610-589-2406.

1941 Chev. delivery truck complete runs \$1800 Shophsmith basic unit \$350 30 HP TEFC motor new \$300.00 Cecil Co. 410-398-4313.

Two bull calves, one Hereford, one Angus, 125 lbs. on dry feed well started. Lanc. Co. Call (717) 354-5697.

Black Baldy steers & Heifers 500, 600 lbs. vaccinated wormed also black Angus bull 2 yrs. old can deliver Hunterdon, N.J. 908-996-4769.

Sickle bar on rubber 5' blade old V.G. Buckboard V.G. young sleighs bobled refurbish also (1) old poles assorted New Millford, Susq. 717-465-3669

Rogers 35 ton detachable Gooseneck trailer Lowboy \$14,500. Excellent Cond. Lacka. (717) 282-5080.

Belt utility grain elevator, \$600.00, Juniata Co. 717-436-8150.

Gates; fire panel galvanized steel; good condition \$30.00. for 12'; \$35 for 14' Lanc. Co. 717-653-1728.

Miniature horses 1 2 yr. old \$400.00. 1 3 yr. old \$500.00. 1 2 yr. old trained to drive Romundo Breeding.

Miniature Scotch Highlander steer 2 years leads, loads 37" \$400.00. Registered Nigerian Dwarf Goats \$200.00. CT 203-564-2579.

Pony wagon-goat wagon lite one horse Bob sled Heavy Bob sled Weber-Wagon-Snyder County Call 717-539-8561 After 5:30.

2 Pomerian Female dogs AKC 1 and 2 yrs old call 717-626-9486.

John Deere #55 combine late model 238 corn 13' grain Hume reel 18.4 tires like new. 717-229-2563 York County.

Goulds Scumbersle Pmk 1 hr. pr. 220 Motor Poultry Cages. Seeders and waters. Juniata Co. 717-463-2737.

1994 AQHA Champion prospect skipper W top and bottom. Blood bay stallion prospect or top show gelding. Berks 215-367-5898. James.

4 Bottom plow mold board model F125 John Deere, also 1 bottom Farmall Cub plow \$200.00 and \$50.00 (410) 329-2151.

32 ft. totally inclosed Chain elevator with 12' buckets Gear reduce drive with Motor Schuykill Co. 717-366-1010.

S-dresser, plow, sickle, mower, cultivator, 4 Cub. Super A. IR planter, Spinner 3 pt. 1 (16") disk, S-soiler culti., wagon, weeder, antique furniture, implements Salem 609-358-8625.

4500 feet 6 strand Deer fence complete w/accessories I can take it down. Locoming County. RR. 03, Box 31, Williamsport, Pa. 17701.

9 1000-22 trucktires 3 mounted 4 radials 30-5090 tread Chester County (610) 384-2170. After 6

Calf hutches 3, 4, 5 stall kenells plywood feed bins locust posts delivery available take orders for baler twin. 717-442-8972.

Turbine driven hard hose irrigation traveler with Nelson full circle gun. German made. Stored inside. \$5.00. DewEse round bale pickup and unroller. Hydraulic controlled. Rear mounted, 3 point hitch. \$500.00. So. Lanc. Co. 717-529-2249.

I pay cash! For very old, unique canning jars. Also wax sealers. Call (717) 932-2616. (eves.) Lanc. County.

Horse and sleigh cards. Like those at Ben Franklin stores. C. Eshleman, Rd. 3, Box 7957, Jonestown, Pa. 17038. Can send postage. Leb. Co.

One-16" round spoke front wheel for John Deere tractor. Perry Co. 717-789-3818.

Wooden cupboards, any condition, reasonable. Will travel. Call anytime 717-629-6248. Monroe County.

Draft Horse forecart and miniature horses for good home. Washington County (301) 739-6791.

AC 600 corn planter for parts. Lanc. Co. 717-733-6825.

Before 12/25/94 Dutchman or favorite layer equipment will help remove if in fair shape, also 10"x25" auger prefer w/motor. (717) 738-2675. Lancaster Co.

Ten 62 1/2 x 36, Ten 72 x 36, Triple Track Storm windows 11 71 x 32, 717-865-6622. RR 01, Box 213, Fredericksburg, PA 17026-9759.

Looking for someone who can do quality leather work handbags, wallets, etc. Call 609-268-8491. Burlington.

Used Bob Cat gas or diesel. Bucks Co. 215-547-7200.

Hit & Miss engine. Fair bank or Economy OR1. 1-609-884-4520.

Diesel engine for 1800 Oliver. Complete, good condition reasonable. Area code 516-734-5966.

Front steel wheels for MF 265 spring or rubber block, Patz Cleower chain, Lanc. Co. 717-445-6067.

Wanted: 1750 through 1850 Oliver tractor and good rear end for 1800A Oliver preferred privately owned. York Co. (717) 292-2588.

3 point Hookup heavy duty blade used. Lancaster Co. 717-656-8531.

2.0 engine for 1987 Ford Ranger 464 5884 Lanc. Co.

John Deere B needs head 801 hitch cultivators \$800 firm Burl. Co. N.J. 609-983-4865.

JD No 2 hand com sheller wood sides, JD IA & IB shellers, 3 JD bicycles, JD P.T.O. Tire pump 515-594-3767.

9N-Ford tractors 1942-43 model, very good condition \$3000.00. Franklin Co. 717-369-4223.

AKC Sheltie puppies beautiful markings males \$150.00. Females \$200.00. Ready for Christmas. 717-786-9002. Thurs. or Fri. between 5:30 or 6:00 P.M.

Coleman hot water boiler for high pressure washing. Capacity: 5 gal @ min. at 3000 lb. pressure. Oil fired. Moses S. King, 377 Mt. Pleasant Rd., Quarryville, Pa. 17566 Lanc. Co.

## The straight truth about our Natural Flow harvesting process.

If you don't have a CLEANER, you're putting your crop through sheer torture before it ever reaches the bin. That's because old fashioned combines subject your corn to as many as five changes of direction, at irregularly high speeds, as it winds its way through the harvesting process. The CLEANER wouldn't ever be an oval. Our unique transversely mounted Natural Flow Harvesting System gives your crop a smooth straight run, from the header, straight through to our gentle angle curved unloading belt. All of which means more of the extremely clean kernel weights the CLEANER has long been known for. And a kinder, gentler way to farm.



CLEANER'S Natural Flow System feeds your crop gently through the harvesting process.

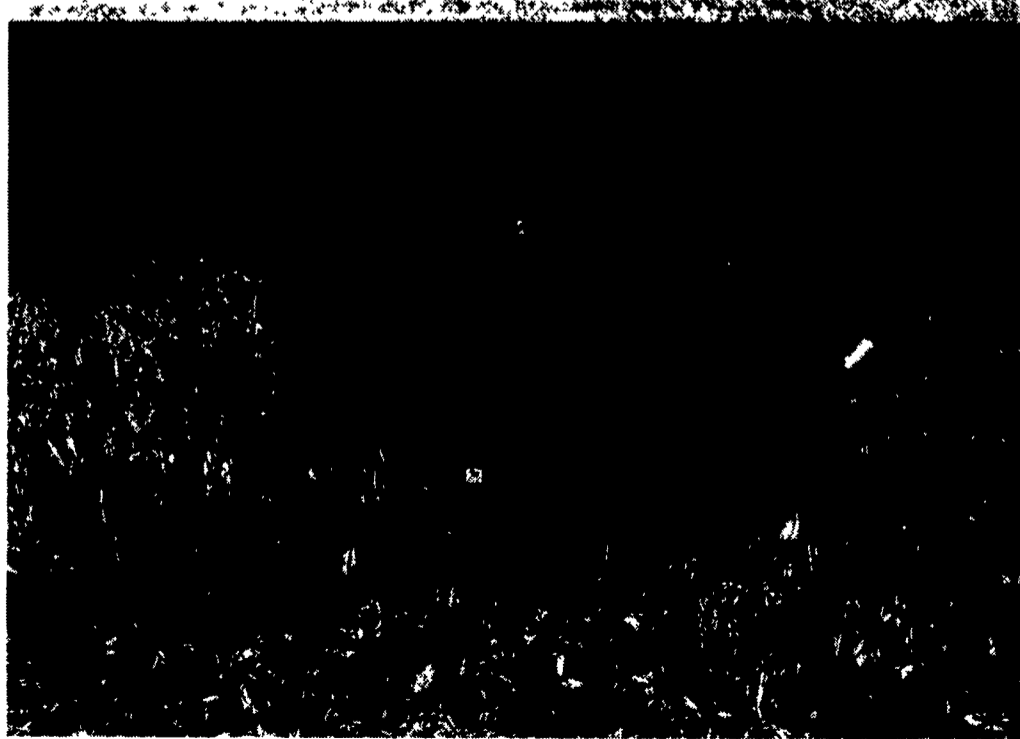

**HERNLEY'S FARM EQUIP., INC.**  
Elizabethtown, Pa.  
717-367-8867

**C.J. WONSIDLER BROS.**  
Quakertown, Pa.  
215-536-7523  
New Tripoli, Pa.  
215-767-7611

**B. EQUIP., INC.**  
Waynesboro, Pa.  
717-762-3193

Oley, Pa.  
215-987-6257

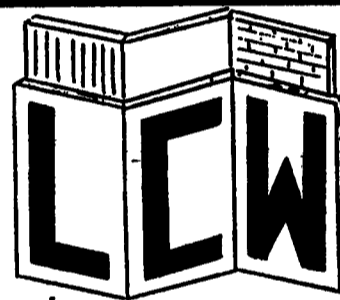

# LANCO CONCRETE WALLS

**Agricultural • Commercial • Residential**

## WE DO SCS WORK - ALL TYPES OF POURED WALLS

- Retaining Walls
- Manure Pits (circular or rectangular)
- Footers
- Bunker Silos
- Slatted Floor Deep Pits
- Flatwork

**CONTACT: STEVE PETERSHEIM, JR.**

P.O. Box 256, Bird-In-Hand, PA 17505  
**717-291-4585 • (FAX) 717-291-4686**

## CALF KENNELS



Choice Of  
Front Or Rear  
Feeding

Also Available: Calf Hutches, Emu Shelters, Plywood Bulk Feed Bins, Horse, Sheep & Hog Shelters, Kennels With Door & Feeding Alley.

Locust Posts • Oak Wagon Tongues  
Delivery Available

MFD.  
BY:

**STOLTZFUS WOODWORK**  
613 White Horse Rd. - Gap, PA 17527  
717-442-8972