

MAILBOX MARKET FOR SALE

Fire wood cut or you cut lumbar walnut, cherry, maple, old shed lumber. York, New Salem, York Co. 717-792-2185.

House, 5 miles east of Huntingdon, 4 bedrooms, w/w carpet, carport, appliances. \$60,000. Huntingdon Co. (814) 643-4799.

New Bucky Tilt Cylinder for 36 & 37 J.D. loaders (AC/4568) \$225.00. N.O.S. Rasp Bars for 95 Combine \$40.00. 301-899-3289 after 8 p.m.

12 Wire rabbit pens 8 ft. 6 sections with feeders & waters 12 per section Menno Stoltzfus, R. 1, Box 373, Loganton, Pa. 17747, Clinton Co.

4 Sale silent push mower 10% off Dec., Jan Lapp sharpening, 264 Paradise Lane, Ronks, PA 17572. 1/4 mile North Red Caboose Motel.

Restaurant and Kitchen Equipt. (used) stainless steel table, sink, dish washer, small oven, dessert glass case... Chester Co., PA (610) 269-6777.

Dodge RAM 1995 3/4 ton 4x4 pickup truck diesel 5-speed manual transmission, low mileage warranty transfer. Lehigh County. 610-767-6864.

1994 Ford F-250 4x4 fully loaded, tow package, bed liner, many extras, still under warranty, 23,000 mi. \$19,500.00. 610-857-0260. Chester Co.

Standard bred mare 6 yrs., ladies horse reliable sound. Reuben Martin, 494 Quarry Rd., New Holland, PA 17557, south of Terre Hill.

5 yr. old Black Standard bred carriage horse. Trotter, nice. Most anybody can drive. \$1000.00. Samuel M. Hoover, 403 Wissler Rd., New Holland, Pa. 17557. Lanc. Co.

White Monarch cook stove good condition \$200.00. 627 Turkey Hill Rd., East Earl, Pa. 17519. Lanc. Co. 717-445-5911.

Mini horse Reg. 8 mo. old colt 38 1/2 Pinto mare. Rides 33 in. Chestnut mare and 30L in. sorrel Stallion Luzerne Co. 717-868-5227.

J.D. 620 tractor NFPS 3 pt. hitch good rubber. Runs very well \$2700.00 OBO Also New Idea 1 row corn picker model 323 ex. cond. \$1300.00. 814-344-6655. Cambria Co. Call eve. & weekends.

Lathe 16" inch swing, 5' foot centers \$800.00 814-674-8119. Cambria County.

Wood-mizer LT40 New in 1990 if interested write John Y Esh 5250 James Road, Mech., Md. 20659 St Marys Co.

Model Railroad magazines (80) \$65, 3 boxes Railroad track \$25, oak table \$175, improved No. 4 Corn sheller \$95. Mont. Co. 610-287-9897.

GEHL 125 Grnder Mixer excellent condition. 3 years old. \$4500.00 Cumberland Co. 717-776-4457.

Belted Galloway Herferd cross bulls wide belts approx. 400 lbs. \$300.00. Luzerne County. After 7 PM. 1 717-256-3150. Delivery available.

Snow blade for wheel horse tractor with mounting bracket for rear axle, \$150.00. Bucks Co. 215-757-6667.

Road Grader Horse drawn \$350.00. Antique Maytag Ringer/Washer \$75.00. Leave message if no answer. Wash. Co. 412-348-7765.

Stoker Coal Furness with auger self feeding can be run by air or elect., good condition. (717) 442-4024. \$800.00 OBO

2 yr. old Akbash male. Exc. guard dog. \$100.00. (717) 539-8891. Snyder Co.

Purebred Red Limousin Bull farm raised born 3-12-94 Mother on premises \$700.00. Luz. Co. 717-675-4856.

NH small frame skid loader manure fork like new \$300.00. Also front chrome bumper from 74 Chevy truck \$50.00. 717-665-3693.

Lathe South Bend 10x36 tool room with base 3ph motor taper attach. w/o chuck \$900.00. Centre Co. 814-238-2952.

130 Acres Timber Mostly Red Oak Tioga Co. For information call 717-376-4874. Ask for Bud Hess.

Long Model 1145 3pth. backhoe attachment working condition. 1954 Oliver OC6 good undercarriage. Runs good needs details. Bedford Co. 814-928-4983.

Losch Coal Stoker Boiler Model C600. Good condition. Lebanon County Call (717) 865-2635.

955H CAT Bottom like new \$4,000.00. Firm. Need engine. 1-609-296-8998. Tuckerton, N.J. 08087.

Allis Chalmers G 1949 with 42G-3 Woods's Mower cultivators, snow plow, seeps, drawbars, hydraulics, \$2,495.00. OBO Ocean City, N.J. (908) 364-5106.

Llama registered bred due in March \$4,000.00. Registered male 16 month old \$600.00. Guanaco \$500.00. CT 203-564-2579.

24x7 Valley Gooseneck Livestock Trailer new brakes and floor. Bought new trailer that's why selling. Priced to sell. (610) 944-6007. Berks.

225 Lincoln welder generator, electric start \$700.00. Cub Lo-boy tractor with mower blade and chains \$1,700.00 Lan. Co. 717-859-2797.

AC-WD45 PS-NFE engine rebuilt 3-bottom plow \$1,850.00. Stainless stock water tanks portable \$75.00 ea. 1936 Chevrolet 2 dr \$3,500.00. York 717-292-6292.

Gas water heater 30 gal \$45.00 Kitchen chairs need repair \$5.00. each Lanc. Co. 717-859-3283.

Mature white mute swan male, also 1 pair Black Australian mature swans. Call 717-733-7074. Lanc. County.

Polled Hereford bull-reg. 3 yrs. old 2000 lbs. Good breeder, very gentle, dark color, excellent breeding lines. Tioga Co. 638-2567.

Pickup Camper 1973 Sunline sleeps 4. Stove, Refrigerator, Heater and Hot water heater. \$600.00. (717) 626-9684. Lancaster County.

Harley Davidson gas golf cart with 42" utility bed, great for hauling stuff around farm \$800.00. 717-367-8723 Dauphin County.

Horse drawn equipment wagons cultivators, bob sleds, mowing machines, also Stewart clippers and collars. (22-30 inch) phone 607-639-2203. (Chenango) after 7 PM

IH Cub 154 Lo-Boy with 60 inch. Woods grooming mower and 3pt. hitch. Excellent shape. \$3995.00. Will deliver Hanover 804-779-3537.

1 1/2 HP Emmerson-Brantingham Model H; Webster Magneto. Phone 717-265-6465. Bradford Co.

Berk barn cleaner shute. 20 feet. Good, located near Carlisle. 610-682-6186.

JD 216 Forage box, 3 beaters with roof. Best offer. Yates Co., NY 716-554-4656.

1975 Ford F250 PU-4x4 very good cond., V8, 4spd., cap, run. Boards, etc. \$2600.00 PH: 717-545-2086. Dau. Co.

Fourwheeler 1985 Suzuki Quad Sport \$1,100.00 or best offer. Motorcycle 1993 GS400 Suzuki mint condition low mileage. \$3,400.00. Perry Co. 717-834-4764.

Taylor outside wood furnace T-750 4 years old good cond. \$1900.00. OBO 717-445-6080. Lanc. Co.

202 New Idea manure spreader P.T.O. on rubber field ready \$900.00 or best offer. John R. Martin, Lanc. Co. 717-354-9689. Anytime except Sunday.

Blacksmith Forge, Vise, Anvil, \$250.00. Hit Miss Engine, Jaguar excellent cond. \$500.00. Other items cleaning up. 609-561-7623. Atlantic.

Mennonite top buggy on rubber good condition. Lanc. Co. 717-445-7591.

Badger silo unloader parts ring drive 2 gear boxes frost cutter 2400 Series Vandale Hay bale processor \$1600.00. 717-656-2615.

1984 Cadillac Diesel 88,000 miles, clean, excellent condition, good for long trips, full equipped \$3600.00. Franklin Co. 717-349-7064.

Tobacco Press: King NYSE elevator (25 ft.) no wheel carrier; J.D. 7 ft. tool bar. Lebanon Co. (717) 867-2410.

Farmall 460 HC No front end \$450.00, rear pumpkins WW-2 GMC, \$50.00, L800 Ford tractor Allison auto, B.O., Bucks Co. 215-968-4808.

Surge Freheater Surge Bulk tank washer GEHL 920 silage wagon free good for parts Patz chain type bunk feeder 60 ft. Northid. co. 717-473-3902.

Single Slant O Matic bed with Maple Headboard and vibrator. Phone 717-235-1755. York County Pa.

Wood coal stove good condition 24 in. logs or hard nut coal stove pipe included \$75.00. Lanc. Co. 717-664-3761.

15 Reg. Polled Hereford two breeding bulls 1980 Ford F250 4wheel drive Excellent condition. Phone 717-345-2488.

Troy-Bilt PTO Chipper/ Shredder, used about six times, \$725.00, 610-562-0528, after 5:00 pm, Northern Berks Co.



Let Your Crops Dine On Alpine

The Company That Offers You High Quality Plant Food At Competitive Prices

Talk To Us About Seed Banded Plant Food And Foliar Feeding

Place Phosphorus Where It Does Most Good (Seed Banded)

6-24-6 9-18-9 3-18-18 5-15-15 Check Early Order & Quantity Price

Zimmerman Lime & Fertilizer, Inc. (717) 733-7674

235 W. Burkholder Dr.

Lititz, PA 17543

HEAVY DUTY HOOF TRIMMING TABLES

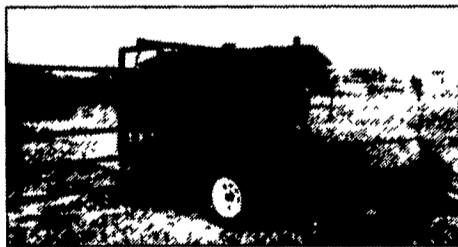

- 12-year building experience in the tables design
- 2"x2" tube frame chute
- chute measures 75"x28"x 72" high
- 4" casters for cradle fold-up
- Two hydraulic cylinders for extra stability

- 2 10-inch lift belts
- 3500 lb. axle with or without brakes
- tool box for D.C. pump and battery protection
- manure grate to keep work area clean



- fold away side gate
- removeable head board
- 45 min. video from International Hoof Trimming School of Canada

Delivery Available

THREE MODELS TO CHOOSE:

1. PORTABLE 2. STATIONARY 3. 3 POINT HITCH

BERKELMAN'S WELDING
RR 7, AYLMEYER, ONTARIO, CANADA N5H 2R6
(519) 765-4230

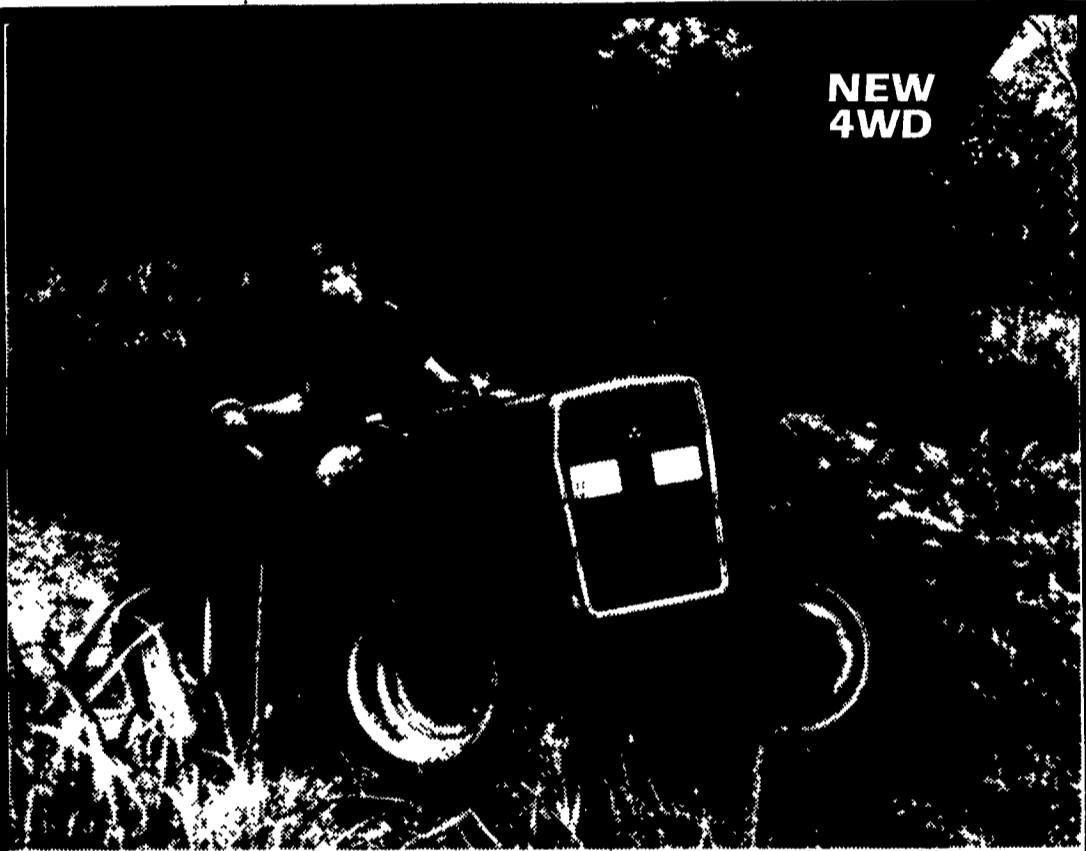

NEW 4WD

Go where you've never gone before.

The new 4WD Massey Ferguson[®] 240 at 41 hp^{*} and MF 253 at 48 hp give you the traction and clearance you need to get across the wet spots. Through the high weeds. And up the steep slopes.

They can also reduce compaction. And increase stability, especially when doing loader work. Best of all, we've kept all the great features that have made the MF 240 and 253 two of our most popular tractors. ■ High-torque Perkins engines that are unequalled for rugged reliability and efficiency. ■ Advanced Ferguson linkage and hydraulics to give you faster,

more precise control of implements. ■ Superb dealer and parts support to keep you on the job. ■ And high resale value to protect your investment. Better test drive one today before they're all sold out.



*Manufacturer's rated PTO horsepower Massey Ferguson is a wholly owned subsidiary of AGCO Corporation, Duluth, Georgia

SEE YOUR NEAREST DEALER FOR DETAILS

ARNETT'S GARAGE
Rt. 9 Box 125
Hagerstown, MD 21740
(301) 733-0515

MEYERS IMPLEMENTS, INC.
400 North Antrim Way
Greencastle, PA 17225
(717) 597-2176

S.G. LEWIS AND SON
West Grove, PA 19380
(610) 889-9440
889-2214

LEBANON VALLEY IMPLEMENT CO.
700 E. Linden St.
Richland, PA 17087
(717) 866-7518

SCHREFFLER EQUIPMENT
Pittman, PA 17064
(717) 648-1120

PEOPLE'S SALES & SERVICE
Oakland Mills, PA 17076
(717) 463-2735

M.M. WEAVER & SON
N. Groffdale Rd.
Leola, PA 17540
(717) 656-2321

See These Dealers For Details! TEST DRIVE ONE TODAY!

