

**9 HORSES & MULES**

**MEL'S STABLE**

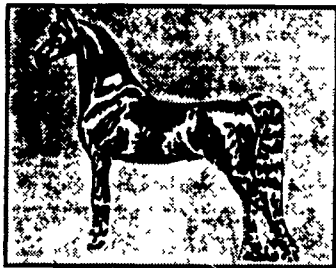

S  
E  
L  
E  
C  
T  
E  
D

C  
O  
N  
S  
I  
G  
N  
M  
E  
N  
T

**WORK HORSE, MULE & DRIVING HORSE SALE**

**SAT. Dec. 3 - 10:30 A.M.**

HORSES HITTED AT 8:30 A.M. SHARP  
SALE HELD AT 834 WALLACE RD., NEW HOLLAND, PA  
DIRECTIONS: FROM RT. 23 IN NEW HOLLAND, GO SOUTH ON BRIMMER AVE., GO 2 MILES SOUTH ON NEW HOLLAND ROAD TO HILL RD. TURN LEFT ON HILL RD. PROCEED 1.2 MILES TO SALE ON THE LEFT. FROM RT. 340 EAST OF INTERCOURSE TAKE NEW HOLLAND RD., 2.5 MILES TO HILL RD., RIGHT ON HILL RD. TO SALE ON LEFT.

Come and drive them yourself. Barn open on Fri. Dec. 2 from 9:00 A.M. till dark.

**MEL'S STABLE**  
OWNER - MEL HOOVER  
PHONE - HOME - 717-354-8397  
BARN - 717-354-8431  
AUCT. MEL HOOVER AU003111L  
NOT RESPONSIBLE FOR ACCIDENTS

FOOD ON PREMISES

NEXT HORSE SALE SAT. DEC. 17th

**BIG DRAFT MULES**

1 Pr. 6 Yr. Old 17-3 Grays  
Sorrel Mules, Farm Broke  
Mules On Hand Year-Round

**PAUL SMUCKER** (800) 770-3721  
(717) 299-3721



**MAPLE LEAF FARMS**

1 pr. 16.2 Molly mules, 5 & 7 yrs.  
old, broke  
Pair Sorrell Molly & Jack, 6 yrs., 17.2,  
broke 100%

Special Mention: Young  
Saddlebreds

16.2 Bay gelding horse  
16.2 big fancy 5 yr. old, gelding  
Several other young horses, several  
pair to choose from

**Bill & Judy Cochran**

2664 Highway 81N, Jonesborough, TN 37659  
(615) 348-8864 • (615) 348-7893

**10 SHEEP & GOATS**

Herd of 27 Alpine Dairy  
Goats, 26 does, 1 buck.  
717/442-4999.

Welsh Black Mountain  
Sheep: small flock, regis-  
tered, good estate sheep.  
(814)733-2967.

**11 SWINE**

Chester White, Duroc and  
Spotted, boars and gilts for  
sale. James Parlett,  
(717)862-3610.

Open cross-bred gilts,  
breeding age, accredited  
herd. Call after 5pm,  
(717)824-8421.

Commercial Gilts... Double  
the market price. Call Ken  
717-637-0192. Adams Co.

Yorkshire and Hampshire  
boars and gilts from  
healthy and productive  
herd, Delivery available.  
Charles B. and Mark W.  
Hall, RD#1, Box 263, Ju-  
lian, PA 16844. Centre  
County. (814)355-1647.

Duroc York Cross Boar,  
Excellent Quality, 300 Lbs.  
\$175. Delivery Free within  
100 Miles. York County.  
(717)637-7586.

FOR SALE-Yorkshire  
Service Boars. Elwood E.  
Houser, 2150 Quentin Rd.,  
Lebanon, PA 17042.  
717-272-5798 or  
273-2921.

**HOG FARMERS:**

We offer the largest selection  
of performance tested and high  
health breeding stock available.  
Yorkshire - Hampshire - Duroc - Landrace - Hybrids  
**THAMES BEND PENN**  
JAY & CLAUDETTE HORST

Schaefferstown, PA 17088  
Phone 717-9494-3381 Fax 949-2204

Mike Leininger - Denver, PA - 717-336-3387  
Home Of "Stein" Genetics from Canada's  
Largest Registered and R.O.P. Testing Operation



14 Peterson  
Dr, Storm  
Lake, Iowa  
50588  
712-732-2546  
Manufacturer  
of quality,  
affordable hog  
and calf huts  
since 1963



Large Shelter  
By Port-A-Hut

**INDIVIDUAL FARROWING AND  
CALF HUT BY PORT-A-HUT**  
All steel completely assembled, ventilated,  
7 1/2' long, optional front doors, guard rails,  
peg rollers and posts. 15 huts can be stacked  
and loaded on a pickup

Approximately 12' wide, 7' high, preassembled 7' sections  
giving you a choice of 7', 14', 21', 28' length. Can be  
launched in a pickup. Approximately 2 hours set up time.  
20 gauge wall protectors added on inside. Optional front  
closure. Built for livestock. Can be used for almost  
anything. Skids included. New Size: 14' wide, 8' high, 14', 21',  
28' length

**LEMMON FARM, 855 Alexander Spring Road, Carlisle, PA 17013  
(717) 249-8434.**

**WANTED**

**HY-TECH Mushroom**  
West Grove, PA 19390

**HORSE MANURE**  
Straw Only  
610-869-0202

**SADDLEBRED  
& MORGAN  
HORSES**  
Broke to ride  
and drive  
Ben F. Stoltzfus  
Box 68B, Rt. 2  
Watertown, PA 17777  
On Rt. 44 Between  
McEwensville and  
Turbotville

**10 SHEEP & GOATS**

1 Registered Border Lies-  
ter Ram. (814)786-7427 or  
(412)662-1822.

4 Registered Polled Dorset  
Rams. (814)786-7427 or  
(412)662-1822.

50 Polled Dorset Ewes.  
Lambing in November and  
December. (814)786-7427  
or (412)662-1822.

5 Ewes Motherly Healthy  
Dorset and Dorset/Fin, Ex-  
posed to Ram. \$65 Each.  
Delivery No Problem.  
Complete Production Re-  
cord. (717)437-3525.

Alpine Buck, Purebred, Ex-  
cellent Bloodline. Very  
Reasonable.  
(717)299-2272 Not Before  
Wed. November 30.

**11 SWINE**

**ARNOLD HOG FARMS**

**PRIVATE SALE** • Bred Gilts \$225 to \$300  
• 8 to 9 month old Boars, excellent  
scan figures, \$250 to \$400  
• Open Gilts \$125

**93rd HOG SALE**  
Saturday Afternoon 1:00 p.m.  
**December 10, 1994**  
Lebanon Fairgrounds, Lebanon, Pa.

**50 BRED GILTS** Due December thru February

**30 BOARS** Growth, backfat & loin eye figures available

**50 OPEN GILTS**  
Herd Health Dr. Tim Trayer 1-800-222-4084

**Yorkshires-Landrace**  
Leon L. Arnold  
717-273-5880

Catalogs  
Available

**Hampshire-Durocs**  
Lawrence Arnold  
717-933-8153

*Len Lyn Farms*  
DRY WOOD SHAVINGS

**Excellent For Dairy, Horses and Poultry  
Delivered In 20 Cu. Yd, 50 Cu. Yd.  
and Trailer Loads**

- \* Fresh Poplar Sawdust
- \* Baled Pine Shavings

**Galen W. Crouse**  
Lancaster County 717-336-6726

**DRAFT HORSE  
BOOKS &  
VIDEOS**

**FOR CHRISTMAS GIFT GIVING**

"THE HORSE INTERLUDE" Pictorial story  
of horse & Man in the Pacific Northwest's  
soft white wheat area mid 1850's-1930's.  
Highly detailed photos of horse drawn  
equipment, extremely informative on  
harvesting techniques. Covers headers, and horse-propelled  
harvestors 195 pages \$17.95 "THE WORK HORSE HANDBOOK"  
from care and feeding thru hitching and driving, every aspect is  
covered. Find out for yourself why this book is considered by  
thousands of people to be THE volume of working horses in harness  
224 pages \$16.95 "THE HORSE IN HUSBANDRY" Heyday horses  
on the farm, breeds, managing, working, harnessing, much more  
105 photos, 128 pages. Hardcover \$29.95 **DISCOUNT SPECIAL!**  
All above 3-books regularly \$64.85 value for \$55.95 **NEW!**  
"HARNESSED TO THE PLOUGH VIDEO" The Clarks run their  
farm entirely by horse power. This video is a permanent record of  
the fast dying skills of working with horses on the land and the cycle  
of work that make up the farm year. Everyone who loves draft  
horses will be enthralled by this video of approximately 60- minutes.  
VHS \$34.95 Review from the Draft Horse Journal. It is a very good  
video, "the best draft horse video I've seen". Shipping and handling  
\$4.50 per order. MC/VISA/CHECK/C.O.D.

**DIAMOND FARM BOOK PUBLISHERS**  
Dept. LFD, Box 537,  
Alexandria Bay, NY 13607  
Phone (613) 475-1771 Fax: (613) 475-3748

The Pig Of Tomorrow at Our Place Today!

40 Years  
of Tested  
Genetics

**RPM  
FARMS**

Landrace  
Duroc  
Yorkshires  
Large Whites  
F1 Crossbreds

**BRED GILTS - OPEN GILTS - BOARS**

Write Or Phone For Your Needs.

Certif: Brucellosis and Pseudorabies Free Herd

Reno Jmas Park Thomas Mark Stehr  
(717) 658-5821 (717) 658-6544 (717) 658-7007  
RD #1, Box 2449, Beavertown, PA 17813

**CANADIAN BREEDING STOCK**

**South Mountain  
Swine Genetics**  
Providing High Yield Lean  
Canadian Genetics

**KEN RICE**  
300 Oble Rd.  
Lebanon, PA 17042  
(717) 949-2359

HAMPSHIRE-DUROC-LANDRACE-YORKSHIRE

**13 HOG EQUIPMENT & SUPPLIES**

**BOSS HOG...**  
The Best in Woven Wire Flooring

PATENTED, DOUBLE SMOOTH DESIGN

Superior, skid-free footing. Fewer  
injuries. Easier to clean. Available  
in 5/16", 3-ga. and 5-ga.  
Only from Boss Hog.

**NEW SUPERHEAVY**  
5/16" (.312) diameter

Heaviest wire flooring  
made. Stronger, to  
last years longer.

**HEAVY TGA**  
.243" diameter

**IN STOCK!**

**Northeast  
agri  
systems**

Northeast Agri Systems, Inc. 305 University Ave  
Frytown Business Park  
139A West Airport Road  
Lebanon, PA 17043  
Ph. (717) 849-2702 1-800-673-2580