

### Public Auction Register

Closing Date Monday 5:00 P.M.  
of each week's publication

SAT. MAR. 11 - 9AM Farm machinery, antiques & HH goods. 89 Pinnacle Rd., W. Holtwood, Pa. Rt. 372 W. of Buck, turn right on River Rd. 2 mi to Pinnacle Rd 1st farm left. By Luke B. & Sara Ann Boll. Kreider, Kline & Good aucts.

TUES. MAR. 14 - 9AM Farm machinery, household goods. Loc: Take Rt 896 S. of Strasburg, Pa. 2 mi., turn left on Paradise Lane to first farm right. By Robert L. Shaubach. Aucts. Kreider, Kline & Good.

TUES. MAR. 14 - 9AM Farm equip. and livestock. Located between New Holland and Leola along Rt. 23. Terms: John Glick. Robert E. & Jeffrey R. Martin, Randall L. Ranck, aucts.

THURS. MAR. 16 - 9:30AM 4 tractors, forage and tillage equip, 3 silos, 2 harvestores, barn and

feeding equip, bulk tank, Case International 5220, 400 hrs. Henry and Kathy Hershey. Steve Petersheim, auct.

THUR. MAR. 16 - 10AM 1 1/2 mi. S. of Annville, 1/4 mi. off Rt. 934 on Church Rd. Farm machiner, 4240 JD ex., 2355 JD like new; 800C uni-tractor w/ combine, flexhead & 4R cornhead, 7x20 gooseneck cattle trailer, HMI 14C skid-loader. Clarence & Harriett Weaver. Kurtz & Bucher, aucts.

FRI. MAR. 17 - 10AM Horse Sale, New Holland Sales Stables, Inc., 101 W. Fulton St., New Holland, Pa.

SAT. MAR. 18 - Fraley's Annual Spring Farm Machinery Consignment Sale on our farm 3 miles E. of Muncy, Pa. By Fraley Auction Co.

SAT. MAR. 18 - Farm Equip, tools and antiques. 17224 Broadfording Road, Hagerstown, Md. Mrs. Norman Eby. Nevin Martin & Sons, Auct

SAT. MAR. 18 - 9AM Farm equip. Located 1 mile S. off Rt. 30 between Gap and Kinzer on Brackville Rd., Lanc. Co. Pa. Terms by: Jacob and Esther Kreider. Robert E. & Jeffrey R. Mar-

tin, Randall L. Ranck, aucts.

SAT. MAR. 25 - 9AM Complete line of farm machinery, dairy equip, and feed. Machinery includes 5 tractors, skid loader, 10 waongs, and full line of

good tillage and harvesting equip. All dairying equip, corn, oats and hay. This is a large sale will disperse a full line of up-to-date farm equip. Owner: Mrs. Glenn Johnson, RD 2, Somerset Co., Rockwood, Pa. Luce Auctioneers.

## PUBLIC SALE

2 ACRE FARMETTE, 2 1/2 STORY FRAME DWELLING,  
STONE & FRAME BANK BARN

CLAY TOWNSHIP

SATURDAY, DECEMBER 17, 1994

AT 3 P.M.

Located at 2059 W. Main St. (Rt. 322, West of Ephrata), Clay Township, Lancaster County, PA

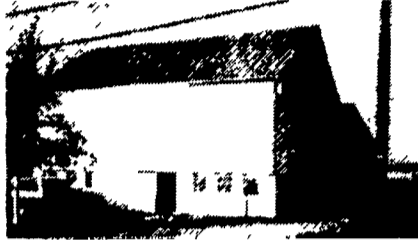

2 1/2 STORY FRAME DWELLING  
W/ATTACHED 2 CAR GARAGE

Lg. living room, parlor, kitchen w/cabinets, G.E. stove w/double oven, G.E. dishwasher, GE refrigerator, ceiling fan, Laundry room w/laundry hookup, laundry tub & cabinet, sewing room/den, full bathroom w/shower & storage closets.

Second floor four full size bedrooms w/closets, one bedroom/sewing room, full bathroom, cedar closet.

This dwelling also features a full basement, cold cellar, oil hot water heat (new burner, 200 Amp elec. service, borough sewer & water, well & pressure system w/water softener.

ATTACHED TWO CAR GARAGE w/16' overhead door & auto opener.

STONE & FRAME BANK BARN w/attached workshop. This bank barn contains (3) pig pens, heifer pen, rabbit cages & office/shop area.

Second floor lg. storage area and an ATTACHED HEATED WORKSHOP. This workshop is insulated. Electric Heat.



LOT SIZE: 2 ACRES M/L w/258' road frontage West Main St.

This small farmette has many outstanding features! The 2-1/2 story dwelling offers 5 bedrooms and 2 full bathrooms. The bank barn has many possibilities! It offers 2 full floors of storage area as well as a large heated workshop.

Open House: Sat., Dec. 3 & sat., Dec. 10 from 1 p.m. to 3 p.m. or call 733-9285.

No Out-of-state checks unless accompanied by a current bank letter or prior arrangement with auction service.

Sale For:  
Franklin W. Shirk

**HORST AUCTS.**  
T. GLENN  
TIMOTHY G.  
THOMAS A. AU438L  
(717) 859-1331 • (717) 738-3080  
Fax # (717) 738-2132  
"VOICES OF EXPERIENCE"

### SALE EVERY TUESDAY

Graded Sale  
1st Tuesday each month  
2 P.M.  
Horse Auction  
2nd Saturday each month  
1 P.M.



Marshall, Va.  
703-364-1566

## PUBLIC AUCTION OF FARM MACHINERY FRI., DEC. 9, 1994 11 A.M.

Loc.: From Quarryville Rt. 472 South to Kirkwood, go East on Maple Shade Rd. 2 miles to Rosedale Rd. turn right to first farm on left. Or from Andrew Bridge go North on Rt. 896 turn West on Maple Shade Rd. 2 miles to Rosedale, turn left to first farm right.

CASE 2090 TRACTOR 110 hp 2900 hrs., POWER SHIFT w/ CAB, NO AIR OR HEAT, DIESEL, WF; CASE 930, COMFORT KING, DIESEL, WF; INT 1086 130 HP, CAB w/ AIR, DIESEL, WF; FARMALL A w/VACUUM LIFT.

NH 9' 489 haybine; NH 315 Square baler w/ thrower; JD 953 wagon w/ high sides; Case wagon w/ high sides; Vermeer 605D round baler; NI 176 40' elevator; 404 NI wheel rake; Gehl 170 Mix All Mill w/ digital scales; Gehl CB 800 Harvester w/ 2-row corn head & 7' hay head; Gehl 810 & 910 silage wagons; Gehl 800 recutter; 2 Gehl 7200 flail choppers; NI 325 2-row corn picker w/ 12 roll husking bed; drag elevator; 4 gravity grain wagons; JD 68 grain auger trailer; Farm Aide 3 ton TMR trailer w/ digital scales; NI 116 3 point spinner fertilizer spreader; 3 - 7' discs; 9' spring harrow; 9' cultmulcher; 2-row 3 point cultivator; 2 bottom trailer plow; JD 8350 disc grain drill 18x7 w/ ferti. & grass seed attachments; Ford rotary mower; Pasture Dream seeder; Nelson & Ritchey water bowls; 2 Badger water bowls; milk cans; 8 hole Jamesway hog feeder; 5 loop free stalls; 500 gal. diesel fuel tank w/ elec. pump; post splitter; locust post; lumber; boards; planks; old barn siding; 1974 FORD 1/2 TON PICKUP TRUCK; 8' pickup cap.

There will only be a few small items, so come early No Out Of State Checks. Lunch available.

TERMS BY

**KARL W. HERR**

Auctioneers Conducting Sale:  
Lloyd Kreider, Randal Kline & Roy Good,  
#513L, 717-786-3394



## TOY AUCTION

10 A.M. SATURDAY, DECEMBER 10

RIDGE FIRE COMPANY BLUE ROOM

ALONG RT. 23, BETWEEN PHOENIXVILLE, PA AND RT. 100

- |                                                |                                                  |                                               |
|------------------------------------------------|--------------------------------------------------|-----------------------------------------------|
| 1. Doepke Model Adams Motor Grader             | 50. Late Ny-Lint Water Cannon                    | 97. Doepke Model Rossmoyne Fire Pumper        |
| 2. Doepke Model Euclid Earth Mover             | 51. Late Ny-Lint Aerial Hook-N-Ladder            | 98. Doepke Model Aerial Ladder Truck          |
| 3. Doepke Model "06" Bulldozer                 | 52. Ny-Lint Michigan Clamshell Crane             | 99. Tonka 1959 Fire Pumper                    |
| 4. Doepke Model Unit Clamshell Crane           | 53. Ny-Lint Hot Rod                              | 100. Courtland C.W. Stake Truck               |
| 5. Doepke Model Barber Greene Bucket Loader    | 54. Ny-Lint Hot Rod & Econoline Pumper           | 101. Ideal Moon Explorer, OB                  |
| 6. Doepke Model Ross Moyne Aerial Ladder       | 55. Early Structo Fire Truck                     | 102. Marx Studebaker Dump Truck, OB           |
| 7. Doepke Model Heiliner (Restored)            | 56. Early Structo Dump Truck                     | 103. Buddy "L" 1958 Style Large Haulaway      |
| 8. Doepke Model MG Roadster                    | 57. Structo Last Coe Dump Truck                  | 104. Buddy "L" Stables Horse Van              |
| 9. Tonka Silver Anniv. Dump Truck, OB          | 58. Structo Hyd. Dump                            | 105. Buddy "L" 1958 Style Cement Truck        |
| 10. Mamod Live Steam Limo, OB                  | 59. Buddy "L" 1937 Mobile Repair Unit            | 106. Buddy "L" 1937 Style Ride 'Em Ladder     |
| 11. Revell Die Cast Mercedes 500SL             | 60. Buddy "L" 1958 Style auto Haul Away          | 107. Structo Riding Ladder Semi               |
| 12. Saunders Marvelous Mike Dozer              | 61. Buddy "L" 1956 Style GMC Aerial, OB          | 108. Streamline Pressed Steel Truck           |
| 13. 1957 Suburban Pumper                       | 62. Buddy "L" 1956 Style GMC Tanker              | 109. Tonka Cement Mixer, OB                   |
| 14. Tonka Aerial Unit Fire Rescue              | 63. Buddy "L" 1958 Style Aerial                  | 110. Ny-Lint 6300 Vista Dome Horse Van        |
| 15. Tonka Jeep Golden Eagle                    | 64. Lg. Pressed Steel American Airliner          | 111. Tonka 1960 Pickup w/Fisherman Cap        |
| 16. Tonka Jeep Stump Jumper                    | 65. Marx Plymouth Style Stake Truck              | 112. Assortment of Racing Champions Nascar    |
| 17. Tonka 54-55 Logger                         | 66. Marx Plymouth Hiway Express Van              | 113. Ditto: 24 Cars, 6 Different Drivers      |
| 18. Tonka 52-53 Livestock Van (COE)            | 67. Marx Plymouth Sanitation Truck               | 114. Japanese Tin GMC Style Rexall Semi w/Pup |
| 19. Tonka Jeepster                             | 68. Old marx Side Dump Truck                     | 115. Battery OP "Track Demon" Stock Car       |
| 20. Tonka Dump Truck                           | 69. Incomplete Old Marx Airflow Tanker           | 116. Japanese 1953 Dodge Sdn.                 |
| 21. Tonka 1961 Hi-Way Mobile Clam              | 70. Marx Hi-Lift Loader, OB                      | 117. Japanese 1955 Ford Sdn.                  |
| 22. Early Style Shovel w/Rubber Tracks         | 71. Marx Giant Reversing Tractor Truck, OB       | 118. Battery OP Police Car                    |
| 23. Tonka 54-55 Red & Green Dump Truck         | 72. Marx Plastic Route Van, OB                   | 119. KDN Farm Tractor w/Trailer, OB           |
| 24. Late Tonka Hook & Ladder                   | 73. Marx Keystone Cop Motorcycle                 | 120. Ny-Lint Ford Bronco                      |
| 25. Smitty 410 Aerial Ladder Truck, Good Orig. | 74. Incomplete but Good Marx Tank                | 121. Japanese Friction Aerial Ladder, OB      |
| 26. S-m "L" Mack Material Truck (Flatbed)      | 75. Marx Litho Sparkling Turnover Tank, OB       | 122. Ny-Lint Keebler Tractor/Trailer          |
| 27. S-M M.I.C. Lift-O-Matic, Orig.             | 76. Marx Sm. Gravel C.W. Dump                    | 123. Andy Gard Army Jeep, OB                  |
| 28. S-M M.I.C. Teamsters Hyd. Dump (Rpt.)      | 77. Mint Roberts Battery-OP Magno-Crane          | 124. Japanese Chevy Dump Truck                |
| 29. New S-M St. Louis Fire Truck               | 78. Wyandotte Orange & Black Monoplane           | 125. Doepke Model Aerial Ladder Truck         |
| 30. Cottonwood International Grain Body        | 79. Wyandotte PAA China Clipper                  |                                               |
| 31. Cottonwood International Standard Oil      | 80. Wyandotte Grey Van Semi                      |                                               |
| 32. Hess 72/74 Tanker, OB                      | 81. Sm. Wyandotte Litho Haul-A-Car               |                                               |
| 33. Hess 1977 Tanker, OB                       | 82. Wyandotte Pressed Steel Dump Trailer         |                                               |
| 34. Hess 1980 Training Van, OB                 | 83. Wyandotte Pre-War Stake Truck                |                                               |
| 35. Hess 1982 First Truck, OB                  | 84. Tru-Scale 1957 Style Semi-Grain Hauler       |                                               |
| 36. Hess 1983 First Truck Bank, OB             | 85. German Fifties Rdstr. w/Sparkling Motor      |                                               |
| 37. Hess 1984 Toy Truck Bank, OB               | 86. Campbell Soup Excavator                      |                                               |
| 38. Hess 1986 Fire Engine Bank, OB             | 87. G.I. Joe Walkie Talkies                      |                                               |
| 39. Hess 1988 Toy Truck & Racer, OB            | 88. Texaco Fire Chief Helmet                     |                                               |
| 40. Hess 1989 Toy Fire Truck, OB               | 89. Early Tin Child's Phono                      |                                               |
| 41. Hess 1990 Toy Tanker Truck, OB             | 90. Ideal Incomplete Corvette, Plastic Auto Body |                                               |
| 42. Hess 1991 Toy Truck & Racer, OB            | 91. Restored Keystone Army Truck (Buddy-K)       |                                               |
| 43. Hess 1992 18 Wheeler & Racer, OB           | 92. Keystone Crank Up Dump Truck - Good!         |                                               |
| 44. Hess 1993 Patrol Car, OB                   | 93. Early Buddy "L" Dump Truck                   |                                               |
| 45. Exxon Toy Tanker Truck, OB                 | 94. Early Buddy "L" Aerial ladder                |                                               |
| 46. Ny-Lint Michigan T-24 Clamshell Crane      | 95. Early Friction Loco                          |                                               |
| 47. Ny-Lint Tournahauler                       | 96. Doepke Model Rossmoyne White Flood Truck     |                                               |
| 48. Late Ny-Lint Motorized Clamshell           |                                                  |                                               |
| 49. Late Ny-Lint Rapid Response 4x4            |                                                  |                                               |

WE EXPECT TO SELL A TOTAL OF 400 LOTS.

SALE WILL ALSO INCLUDE ERTL, WINROSS, MATCHBOX, HOT WHEELS & JAPANESE TOYS

A 10% BUYER'S PREMIUM WILL BE CHARGED.

BIG TRAIN AUCTION - SAME TIME - IN THE PAVILION

TED MAURER, (AU-000593-L)

SUCCESSFUL

AUCTION MANAGEMENT

1003 BROOKWOOD DR.,

POTTSTOWN, PA 19464

PHONE: 610-323-1573 or 610-367-5024

