

# Angus Entries Total 242 At North American

ST. JOSEPH, Mo. — Angus cattle from throughout the nation competed Nov. 14-15 at the 1994 North American International Livestock Exposition's (NAILE) Roll of Victory (ROV) Angus Show in Louisville, Ky. Judge Dave Duello of Minatare, Neb., and Associate Judge Dick Hubman of Central Point, Ore., evaluated the cattle and selected the champions.

In the 183-head heifer show, the grand winner was J Bar J Blackcap Miss owned by Jason Goff of Norwich, Ohio, and Green

Knoll Farms, Malaga, Ohio. The April 1993 daughter of Rally 661 first topped the junior division.

The reserve grand champion female was the reserve junior winner exhibited by Circle A Ranch of Iberia, Mo. The January 1993 daughter of S A F Power Fix is named B&D Queen Ruth C9.

In the bull show, WK Rainfall won grand laurels after topping the junior division. The February 1993 son of Kessler's Rainman 002 is owned by Ty Krebs and Rainfall Associates, both of Gordon, Neb., and Adams Angus

Ranch of Steele, N.D. The reserve grand champion bull was the junior bull calf champion named Circle A Western 4018 exhibited by Circle A Ranch of Iberia, Mo. The January 1994 entry is sired by Hoff Great Western S C 456.

A complete list of winners follows:

**1994 North American International Livestock Exposition (ROV) Angus Show Louisville, Kentucky**  
 Total number shown: 242  
 Judge: Dave Duello, Minatare, Nebraska  
 Associate Judge: Dick Hubman, Cen-

tral Point Oregon  
**HEIFERS 183 Shown**  
**Junior Heifer Calf Champion:** R A Lena 405.  
 Exhibitor: Rocky Mountain Angus, Kittridge, CO, & Shane Snyder, Milton, IN.  
**Reserve Junior Heifer Calf Champion:** Harmony Hill Peg 417.  
 Exhibitor: Longaberger Farms, Dresden, OH.  
**Senior Heifer Calf Champion:** R A Broody Lass 341.  
 Exhibitor: Rachael Richardson, Milton, IN.  
**Reserve Senior Heifer Calf Champion:** D K L Gamet Gal 3165.  
 Exhibitor: Kristopher Lynn, Springfield, KY.  
**Intermediate Champion Heifer:** Sedgwicks Erica J113.  
 Exhibitor: Jesse McCurry, Sedgwick, KS.  
**Reserve Intermediate Champion Heifer:** R A Aberdeen Pride.  
 Exhibitor: Rachael Richardson, Milton, IN.  
**Junior Champion Heifer:** J Bar J Blackcap Miss.  
 Exhibitor: Jason Goff, Norwich, OH, & Green Knoll Farms, Malaga, OH.  
**Reserve Junior Champion Heifer:** B&D Queen Ruth C9.  
 Exhibitor: Circle A Ranch, Iberia, MO.  
**Senior Champion Female:** Mengs Miss Skymere 78B.  
 Exhibitor: Will Meng & High Field, Clinton Corners, NY; Wayne Womack, Pembroke, KY; & Davis On The Highlands, Springfield, KY.  
**Reserve Senior Champion Female:** Sedgwicks Erica 6332.  
 Exhibitor: McCurry Brothers, Sedgwick, KS.  
**Grand Champion Female:** J Bar J Blackcap Miss.  
 Exhibitor: Jason Goff, Norwich, OH, & Green Knoll Farms, Malaga, OH.  
**Reserve Grand Champion Female:** B&D Queen Ruth C9.  
 Exhibitor: Circle A Ranch, Iberia, MO.  
**BULLS 59 Shown**  
**Junior Bull Calf Champion:** Circle A Western 4018.  
 Exhibitor: Circle A Ranch, Iberia, MO.  
**Reserve Junior Bull Calf Champion:** WK Real Time.  
 Exhibitor: Whitestone Krebs, Gordon, NE.  
**Senior Bull Calf Champion:** Champion Hill Blackstone 745.  
 Exhibitor: Ira Lee, Willow City, TX, & Champion Hill, Bidwell, OH.  
**Reserve Senior Bull Calf Champion:** R. A 711 Lad 346.  
 Exhibitor: Rachael Richardson, Milton, IN.  
**Intermediate Champion Bull:** S A V

**Popular Trend 2675.**  
 Exhibitor: Whitestone Farm, Aikle, VA; Schaffs Angus Valley, St. Anthony, ND; & 21st Century Genetics, Shawano, WI.  
**Reserve Intermediate Champion Bull:** Brost Highlander 392.  
 Exhibitor: Davis On The Highlands, Springfield, KY.  
**Junior Champion Bull:** WK Rainfall.  
 Exhibitor: Ty Krebs & Rainfall Associates, both of Gordon, NE; & Adams Angus Ranch, Steele, ND.  
**Reserve Junior Champion Bull:** WK Rainman 3204.  
 Exhibitor: Kami Krebs, Gordon, NE; Box L Inc., Alliance, NE; & Thomas Ranch, Harrold, SD.  
**Senior Champion Bull:** Cedarcrest Slammer 242.  
 Exhibitor: Jeff Rhode, Kingston, IL.  
**Reserve Senior Champion Bull:** CAF Beau Max 7782.  
 Exhibitor: Conley Angus Farm, Clarkdale, MO; Sam & Sharon Brown, Lena, MS. & Mrs. Douglass Campbell, Groton, MA.  
**Grand Champion:** Bull WK Rainfall  
 Exhibitor: Ty Krebs & Rainfall Associates, both of Gordon, NE; & Adams Angus Ranch, Steele, ND.  
**Reserve Grand Champion Bull:** Circle A Western 4018.  
 Exhibitor: Circle A Ranch, Iberia, MO.  
**GROUP CLASSES**  
**Get-of-Sire:** TC Dividend 963.  
 Exhibitor: McCurry Brothers, Sedgwick, KS.  
**Junior Get-of-Sire:** Century Touchstone 131.  
 Exhibitor: Champion Hill, Bidwell, OH, & Richardson Cattle Company, Milton, IN.  
**Best Six Head:** Champion Hill, Bidwell, OH.

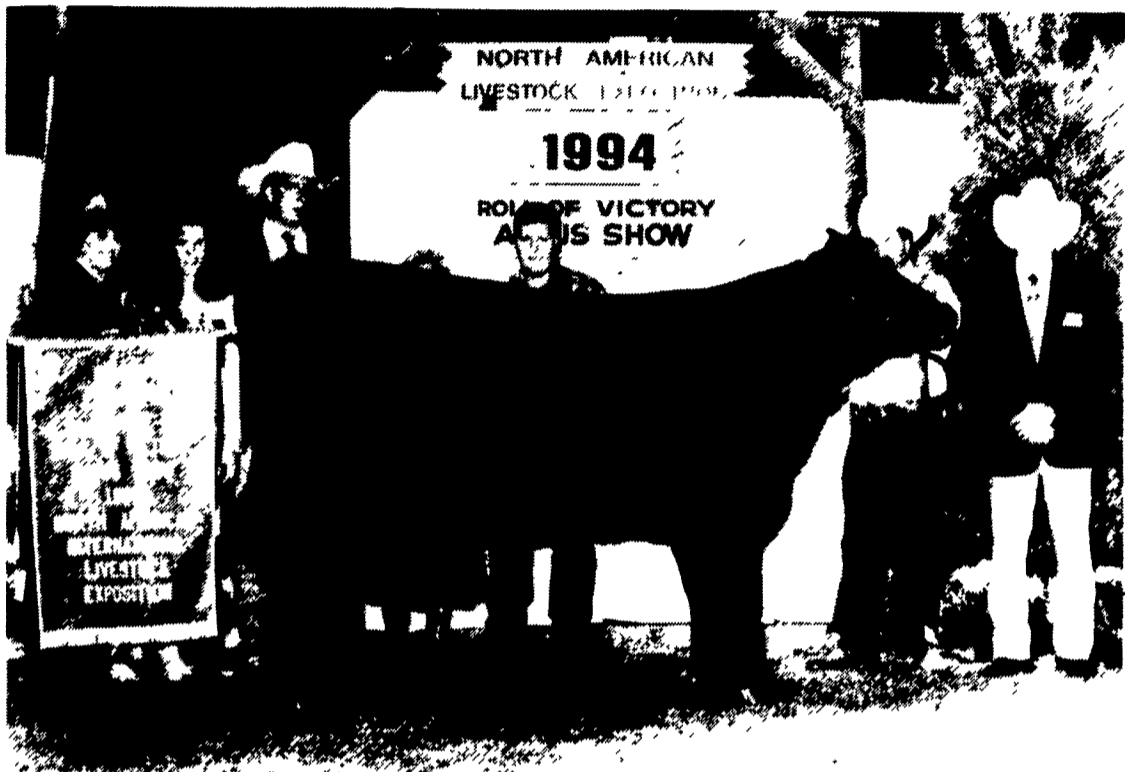

This heifer was named grand champion female at the 1994 North American International Livestock Exposition's (NAILE) Roll of Victory (ROV) Angus Show in Louisville, Ky. The heifer is named J Bar J Blackcap Miss. She is an April 1993 daughter of Rally 661 and is owned by Jason Goff of Norwich, Ohio, and Green Knoll Farms of Malaga, Ohio. The heifer first won the junior division.

## Crop Disaster Funds Available

LEESPORT (Berks Co.) — "Farmers suffering crop loss in 1994 due to adverse weather conditions may apply for emergency assistance at the local Farm Service Agency (FSA) office beginning Dec. 1," said Richard Troutman, acting chairman of the FSA committee.

President Clinton announced that more than \$1 billion in emergency disaster aid is available.

Although many crops are producing record yields, abnormal weather patterns, causing excessive rainfall or drought have caused substantial crop losses in isolated but widespread areas in the nation. National production was not affected, but individual losses have been severe.

"The 1994 program is similar to those of recent years said Troutman. "Farmers with crop insurance who suffered crop losses greater than 35 percent (or 40 percent losses for those without crop insurance) will be eligible for a partial reimbursement."

## CHESAPEAKE BAY PROGRAM SIGN-UP NORTHUMBERLAND COUNTY

The Northumberland County Conservation District is announcing a Chesapeake Bay Program (CBP) sign-up for all farmers interested in participating in the program. The Chesapeake Bay Financial Assistance Program provides cost share assistance for the installation of Best Management Practices (BMP's) to correct existing manure pollution and nutrient management problems.

The sign-up period will run from Monday, November 28 to Friday, December 16, 1994. Farmers can sign up at the Northumberland County Conservation District office southeast of Sunbury, off PA Route 890 on Plum Creek Road, 8:00 AM to 4:30 PM Monday through Friday. Farmers who signed up for the program in past years should call the district and indicate they are still interested. The State Conservation Commission at their October 3, 1994, meeting approved a revised Statement of Policy for the CBP that makes all of Northumberland County eligible.

Landowners determined eligible for assistance may receive 80% of the costs, up to \$30,000, for installing BMP's to correct existing nutrient management problems, and must develop and follow a nutrient management plan which includes periodic soils and manure testing, and the possible installation of soil conservation practices.

For more information on the CBP you may call the conservation district office at 988-4224.

## BARK, BARK!

Christmas Shopping Doesn't Get Any Easier Than This!

Give The Gift That Comes Week After Week.

A Subscription To



Clip And Mail This Coupon With Your Check To:

Lancaster Farming  
 P.O. Box 609  
 Ephrata, Pa. 17522

Name: \_\_\_\_\_

Address: \_\_\_\_\_

City: \_\_\_\_\_

State: \_\_\_\_\_ Zip: \_\_\_\_\_

Gift Card To Read From

NEW  RENEWAL

**ONLY!**  
 \$21.00 Per Year  
 \$40.00 Two Years  
 In PA, NJ, OH, MD, DE, NY, VA & WV  
 (Other Areas \$31.00 Per Year or \$59.00 For Two Years)

LANCASTER FARMING WILL SEND A GIFT CARD ANNOUNCING THE START OF THE GIFT SUBSCRIPTION