

Produce Markets



Phila. Vegetable Market

PHILADELPHIA Terminal Prices as of 16-NOV-94 RAINING 46-69
 VEGETABLES ---ARTICHOKES: ctns CA 18s 25.00-30.00 24s 30.00 36s 30.00 sml lse 26.00 ---ASPARAGUS: MARKET ABOUT STEADY 11 lb ctns/crts bchd CL Green 12s lge 24.00 PE Green 12s exlge 21.00-24.00 mostly 22.00 12s lge 21.00-24.00 mostly 22.00-24.00 ---BEANS: MARKET HIGHER buctns/crts FL Round Green Type 18.00-20.00 fair qual or cond 10.00-15.00 mostly 10.00-12.00 ord cond 5.00 ---BEETS: MARKET STEADY crts bchd NJ 12s 7.00 25 lb sks lse NJ med 7.00 25 lb flmbgs lse TX med 7.00 50 lb sks lse TX med 11.00-12.00 1 1/9 bu crts lse NJ med-lge 10.00-12.00 ---BROCCOLI ---CABBAGE: MARKET ABOUT STEADY 1 3/4 bucrts & 50 lb ctns NC Round Green Type med 6.00-6.50 NJ Round Green Type med 4.50-6.00 mostly 5.00 NY Red Type med 8.00 PA Round Green Type med fair cond 4.00-4.50 Red Type med 8.00 SC Round Green Type med 6.00 1 3/4 bucrts & 40 lb ctns NJ Savoy Type med 5.00-7.00 ---CARROTS: MARKET ABOUT STEADY sks 48 1-lb flmbgs CA Topped med-lge 11.00-12.00 some 10.00 50 lb sks lse CA Topped jbo 10.00-12.00 CD Topped jbo 6.00-7.00 mostly 6.50-7.00 MI Topped jbo 7.00 25 lb sks lse CA Topped jbo fair cond 3.00-4.00 ctns bchd CA Bunched 24s 11.00 ---CAULIFLOWER: MARKET HIGHER ctns flmwrpd CA 12s 14.00-15.00 mostly 15.00 few 16.00 fair cond 8.00-12.00 9s 14.00 16s 14.00 ---CELERY: MARKET SLIGHTLY HIGHER ctns CA 1 1/2 dz 15.00-16.00 mostly 15.00 2 dz 15.00-17.00 mostly 15.00-16.00 fair cond 14.00 2 1/2 dz 15.00-17.00 mostly 16.00 fair cond 14.00 3 dz 15.00-16.00 mostly 15.00 flmb 30s 16.00-18.00 flmb 24s 18.00 ctns flmbgs CA Hearts flmb 18s 13.50 ---CHINESE CABBAGE: celcrts FL 9.00 ---CORN-SWEET: MARKET ABOUT STEADY wbcrt FL Yellow 4 dz min fair qual 8.00 White 4 dz min fair qual 5.00-7.00 few high as 9.00 ord-fair cond 2.00-4.00 ---CUCUMBERS: MARKET HIGHER WAXED UNLESS OTHER-

WISE STATED 1 1/9 bucrts FL med 14.00-15.00 few high as 18.00 fair cond 12.00 fr qual 8.00-9.00 sml 9.00-10.00 lge 5.00 GA med fair cond 12.00 ---EGGPLANT: MARKET LOWER 1 1/9 bucrts/crts FL med 6.00-8.00 mostly 7.00-8.00 fair qual 5.00-6.00 ---ENDIVE: MARKET ABOUT STEADY 1 1/9 bucrts/crts FL 8.00 NJ 5.50-6.00 1.3 bucrts NJ 24s 5.00 10 lb ctns BL Witloof 19.00 ---SCAROLE: MARKET ABOUT STEADY 1 1/9 bucrts/crts FL 8.00 NJ 5.00-6.00 1.3 bucrts NJ 24s 5.00 ---SALIC: MARKET HIGHER NEW 2ROP 30 lb ctns CA White col 45.00 super jbo 42.00 exjbo 39.00 jbo 37.50 ---GREENS: MARKET STEADY crts bchd MD Collard 5.00 NJ Collard 5.00-6.00 Kale 5.00-6.00 mostly 6.00 Mustard 6.00-6.50 Turnip Tops 6.00-6.50 Dandelion 8.00 Swiss Chard 8.00 Rape 6.00-6.50 PA Collard 5.00-6.00 Kale 5.00-6.00 VA Collard 6.00 Mustard 6.00 Turnip Tops 6.00 ctns bchd CA Swiss Chard 12s 12.00-13.00 Red 12s 12.00-13.00 ctns lse CA Kale Flowering red 10.00 20 lb ctns CA Broccoli Rabe one label 28.00-30.00 MX Broccoli Rabe 22.00 fair qual 15.00 ---LETTUCE-ICEBERG: MARKET ABOUT STEADY ctns CA 24s 14.00-16.00 one label 17.00 Wrapped 24s 16.00-17.00 fair cond 12.00-14.00 30s 13.00-16.00 mostly 14.00-15.00 NJ 24s 12.00 ---LETTUCE-OTHER: MARKET ABOUT STEADY ctns CA Boston 24s 14.00 few high as 16.00 ctns/crts CA Green Leaf 24s 10.00-12.00 mostly 11.00-12.00 few 13.00-13.50 fair cond 9.00 Red Leaf 24s 11.00-13.00 mostly 11.00-12.00 fair cond 9.00 fl ctns FL Bibb 24s 8.00 ---LETTUCE-ROMAINE: MARKET SLIGHTLY LOWER ctns CA 24s 13.00-16.00 mostly 13.00-14.00 few 12.00 fair cond 10.00 NJ 24s 8.00-9.00 sml 5.00-7.00 1.3 bucrts CA 24s 16.00-17.00 few higher ---MUSHROOMS: MARKET STEADY 10 lb ctns PA lge 13.00 few 13.25 med 10.50-11.00 mostly 10.50 few 11.25 4 qt bkts PA med-lge 6.00 sml-med 5.00 3 lb ctns PA Shiitake 13.00 fr qual 10.00 few 12.00 Portobellas 14.00 few 14.50 ctns 10 12-oz trays flmwrpd PA 9.00-11.00 ---OKRA: 1/2 bucrts FL sml-med 15.00 ---ONIONS GREEN: MARK-

ET ABOUT STEADY ctns bchd MX 48s 12.00-14.00 mostly 12.00 few 11.00 OH 48s 12.00 ctns/crts bchd NJ Leeks 12s 8.00 ---PARSLEY: MARKET ABOUT STEADY crts bchd FL Curly 60s 10.00 Plain 60s 10.00 few 7.00-9.00 NJ Root 12s 12.00 ctns bchd CA Curly 60s 12.00 ---PARSNIPS: OFFERINGS INSUFFICIENT TO QUOTE ---PEAS GREEN: MARKET LOWER 10 lb ctns GU Snow Peas 34.00-36.00 Sugar Snap Peas 26.00-28.00 ---PEAS OTHER: OFFERINGS INSUFFICIENT TO QUOTE ---PEPPERS: MARKET HIGHER 1 1/9 bucrts/crts FL Bell Type Green exlge 16.00 few higher lge 14.00 few higher med 12.00 few higher Red exlge fair cond 16.00-20.00 GA Bell Type Green lge 14.00 TX Bell Type Green lge fair qual & cond 10.00 1/2 bucrts FL Bell Type Red 24s fair cond 14.00-16.00 ---PEPPERS OTHER: OFFERINGS LIGHT 1/2 bucrts FL Jalapeno few 10.00 ---RADISHES: MARKET SLIGHTLY HIGHER ctns tpd 30 6-oz flmbgs FL Red 6.00-7.00 MN Red fair cond 4.00 ctns tpd 14 1-lb flmbgs FL Red 7.00 MN Red fair cond 4.25 ctns bchd MX Red 24s 7.00-7.50 ---RHUBARB: OFFERINGS NONE ---RUTABAGAS: MARKET LOWER 50 lb ctns CD CDOne waxed med 6.00-7.00 ---SPINACH: MARKET ABOUT STEADY ctns bchd CA Flat 24s 10.00-11.00 few high as 13.00 1 2/5 bucrts bchd CA Flat 24s 14.00-15.00 cel crt NJ Savoy 24s 6.00-8.00 ---SQUASH: MARKET HIGHER 1/2 & 5/9 bucrts/crts FL Zucchini sml-med 12.00 few higher fair cond 5.00-9.00 med 10.00 few higher Yellow Straightneck sml-med 14.00-16.00 mostly 14.00 fair appear 10.00-12.00 GA Zucchini sml-med 9.00-10.00 Yellow Straightneck sml-med 12.00 1 1/9 bucrts NJ Butternut med 12.00 ---SWEET POTATOES: MARKET ABOUT STEADY CURED UNLESS OTHERWISE STATED 40 lb ctns NC U.S. One Jewels med 11.00 1/2 bucrts NJ U.S. One Yellow Jersey med 10.00 Red Jersey med 12.00 ---TOMATOES: MARKET SLIGHTLY HIGHER 25 lb ctns FL Vine Ripes xlge 10.00-11.00 lge 9.00-10.00 85% U.S. One or Better pink to light red xlge 12.00-14.00 some 15.00 lge

Lrj r)Vine Ripes med 8.00-9.00 sml 5.00-6.00 Local Repack 85% U.S. One or Better Mature Greens xlge 16.00 lge 13.50 med 12.00-12.50 15 lb fls PA Vine Ripes Greenhouse xlge 18.00 ---TOMATOES, CHERRY: OFFERINGS LIGHT fls 12 1-pt bkts FL pink to light red 12.00 ---TOMATOES, PLUM TYPE: MARKET STEADY 25 lb ctns CA light red to red 16.00 ---TURNIPS: MARKET STEADY 25 lb flmbgs PA Purple Top med 5.00-6.00 ---VEGETABLES OTHER: 8 lb ctns CA Radicchio 9s 9.00 12s 9.00-11.00 3 kg ctns IT Radicchio 12s 9.50

Leola Produce Auction

Leola, PA
November 15, 1994

Report Supplied by Auction

APPLES: ASSORTED VARIETIES 3.25-5.25 1/4 BU.
 RED BEETS: LOOSE 3.75-6.50 1 1/9 BU.; BUNCH 3.25-4.50 15 CNT.
 BROCCOLI: 5.00-8.75 12-16 CNT., 50-80 HEAD.
 CABBAGE: GREEN 30-.55 HEAD, 2.24-4.50 CRATE.
 CAULIFLOWER: SMALL TO MEDIUM 30-.55 PER HEAD, 55-95 LARGE TO EXTRA LARGE.
 CIDER: 1.60-1.85 GAL.
 ENDIVE: 4.25-7.75 12 COUNT.
 EGGPLANT: 3.25-5.75 1 1/9 BU.
 PEARS: BOSCH 3.75-5.75 1/4 BU.
 PEPPERS: GREEN ASSORTED SIZES 5.50-12.00 1 1/9 BU.; RED 8.00-16.00 1 1/9 BU.
 POTATOES: RED AND WHITE 4.25-6.75 US#1 50 LBS.
 PUMPKINS: NECK ASSORTED SIZES 1.00-1.75 EACH.
 RADISHES: 3.25-5.50 20 COUNT BUNCH.
 SPINACH: 7.00-9.50 1 1/9 BU.
 SQUASH: ACORN, BUTTERNUT, SPAGHETTI 2.75-5.75 1 1/9 BU.
 SWEET POTATOES: 4.75-7.75 1/4 BU.
 TOMATOES: SMALL TO MEDIUM 7.00-12.00 25 LBS. #1, LARGE TO EX. LARGE 12.00-18.00 25 LBS. #1.
 TURNIPS: 2.50-5.50 25 LB. POLY-

BAG; WINTER RADISH 2.00-4.75 25 LB. POLYBAG.

FLOWERING KALE AND CABBAGE: 1.25-2.75 POT.

1 1/9 BU. REFERS TO A CARTON THAT HOLDS JUST OVER A BUSHEL OF PRODUCE.

2 MORE SALES PLANNED FOR THIS YEAR: NOV. 22 AND NOV. 29.00.

Leinbach's Shippensburg Produce Auction

(717)532-5511

Shippensburg, PA

Average Prices Of #1 Produce

November 10 and 15

Price Differences are Quality, Size or Days

Open 11 a.m.

Report Supplied by Auction

APPLES: WINTER VARIETIES 2.50-3.75 1/4 BU.

BROCCOLI: 2.00-6.00 1/4 BU.

CAULIFLOWER: SMALL TO LARGE: .15-.55 HEAD.

CABBAGE: 2.00-3.50 50 LBS., .15-.35 EACH.

CIDER: 1.50-1.85 GAL.

POTATOES: UNCLASS. 50 LBS. 2.00-3.50 1/4 BU.

SWEET POTATOES: 4.00-5.75 1/4 BU.

PUMPKINS: SMALL NECK .05-.30 EACH.

TOMATOES: MED. 5.00-11.00 25 LBS.

TURNIPS: 2.00-3.50 1/4 BU.

ONIONS: 5.00-8.50 50 LBS.

CHRISTMAS TREE, FLOWER AND CRAFT SALE DEC. 1 AND TUES. AND THURS. THEREAFTER, 11 A.M.



Concrete Slatted Free Stall Barns

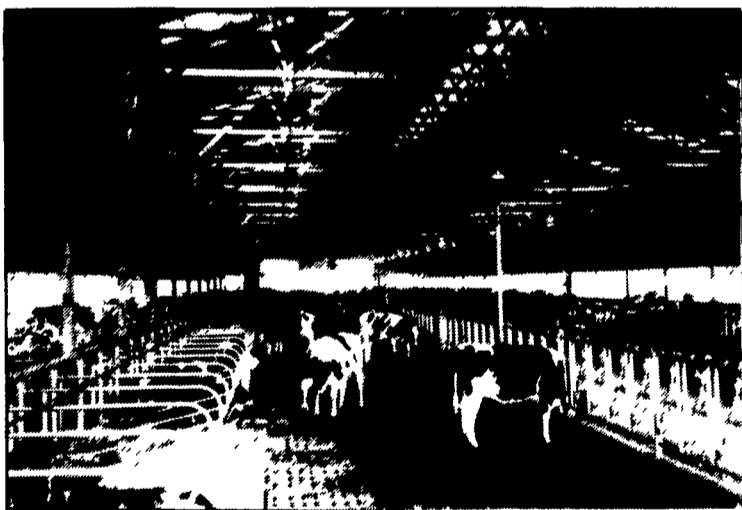

The concrete slat with your animals comfort in mind. A large percentage of openings keep animals clean & dry.

Other Products:

- H & J Bunks
- Concrete Hog Penning
- Hog & Cattle Slats
- Concrete Post & Beams
- Bunker Silos

Give us a call for more information on hog, beef, dairy and heifer barns.



477 East Farmersville Rd.
 New Holland, PA 17557
 (717) 355-2361

Risser's Poultry Inc.

P.O. BOX 52 • LITITZ, PA

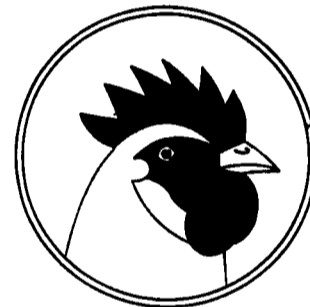

Buyers and Haulers of Leghorn, Medium, and Heavy Fowl.

Over 60 years of prompt payment and dependable service.

Now using carts for the most efficient means of moving spent fowl.

Tel. 717-626-5466
 FAX 717-627-3599

Cumberland Valley Produce Auction

Christmas Tree & Craft Sale

Tue. Nov. 29, 1994 at 10:00 a.m.

- Crafts
- Wreaths
- Poinsettias
- Evergreen
- Roping
- Dried Flowers
- Quilts

- Center Pieces
- Ceramics
- Wall Hangings
- Swags
- Arrangements
- Decorated Cheese Boxes and more...



ALSO... Fresh Florida Citrus
 Oranges, Grapefruit, Tangerines

Cumberland Valley Produce Auction is located 4 miles north of Shippensburg. Take Rt. 11 to Koser Rd. - 1/2 mile to auction.

Phone (717) 530-5007