

6 DAIRY EQUIPMENT

Bender dumping station, complete w/large jar and dryer. 717-527-2667.

Berg Barn Cleaner w/CW Shute, 18" Paddles, Approx. 220' of Chain. \$500 OBO. (717)258-6639.

FarmMaster TMR mixer #90, complete 3hp motor. 610/944-0541.

TMR Forage Blender Farmmaster Model 90 \$2000. (610)287-5219.

Westfalia Computer feeder w/6 stalls and 180 transponders. Call (315)773-2646.



NEW & USED SPUTNIKS
(and Sputnik parts!)

Milkers



NOBLE ROAD MILKING EQUIP.

S.R. STOLTZFUS • 1523 KIRKWOOD PIKE • KIRKWOOD, PA 17536 • 717/529-1226

Dairy Equipment & Supplies • Sales, Service, & Repair
Westfalia • Delaval • Top Line • Bou-Matic
Animal Health Supplies • Soaps & Detergents

SPECIAL PRICE: Sputnik socks—\$49.75/case, (6 boxes per case), new vacuum pumps, carrying pails, stainless steel tubs, and inflations.



WE INSTALL VACUUM SYSTEMS!



Vacuum Systems

NEW SPUTNIK

w/12" Lid opening

-Heavy duty construction -330 pound capacity
-Large wheels

Has passed U.S. Board of Health and PA. Dept. of Agriculture Inspection

The Conde Sputnik, including it's heavy duty undercarriage, is constructed entirely of quality 300 stainless steel. The Sputnik carries a one year guarantee against factory defects.

Distributed by: **Daniel Beiler**
78 South Maple Avenue, Leola, PA 17540

Call Us For A Good Selection Of Milking Equipment - Priced Right!

- (2) Surge 100 Alamo Vacuum Pump
- 5 HP Utile Vacuum Pump
- 5 HP Boumatic Vacuum Pump, Complete
- (2) Surge 75 Vacuum Pumps
- (4) Complete DV300 DeLaval Buckets 55 Lb. Pail, Large Claw
- New Style Surge Pipeline Washer

CALL FOR PRICES ON USED EQUIPMENT

We Ship Parts Daily **UPS** 24 HOUR SERVICE
ON THE FARM ROUTE SERVICE

Fisher & Thompson Inc.

DAIRY & MILKING EQUIPMENT SALES & SERVICE

Nu Palae, Inc.



MAIN OFFICE
15 NEWPORT RD.
LEOLA, PA 17540
717-656-3307

MIFFLINBURG SALES CENTER
RD 2 BOX 265
WABASH RD.
MIFFLINBURG, PA 17844
717-966-3900
RICK THOMPSON

NORTHERN SERVICE CENTER
RD 1 BOX A-107
BELLEVILLE, PA 17004
717-667-6291
MERLE RESSLER

AMOS FISHER

GENERATORS

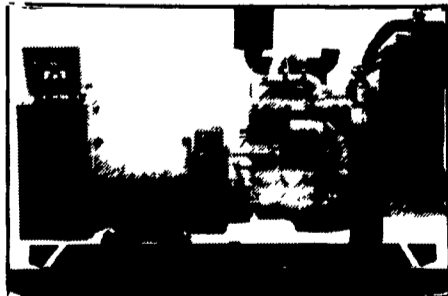

AUTOMATIC and MANUAL SYSTEMS

DIESEL
L.P. GAS
NAT. GAS
NEW & USED



LEROY SOMER PTO ALTERNATORS

BRUSHLESS
INDUSTRIAL GRADE
11 to 60 KW

READY FOR THE NEXT STORM?

For Sales and Service Call The People Who Know Generators

MARTIN ELECTRIC PLANTS

280 Pleasant Valley Rd., Ephrata, PA 17522-8620

Tel: 717-733-7968 Fax: 717-733-1981

7 LIVESTOCK EQUIPMENT

72 Step-up Pony/Quarter Horse Trailer, good condition, \$600 OBO. 610/869-9851.

'82 Haines 18' bumper pull, 2 horse trailer w/living quarters, includes: heater, stereo, sink, stove, ice box, bunk beds, 15' awning, carbon monoxide alarm, brand new pressure treated floor, \$4500. 717-734-3708.

Automatic Roll Mix w/lift & swinging 6 1/2 cut rolls. Last one, never used, \$8500. 216/435-6522.

KILN DRIED SAWDUST & SHAVINGS

GRIZZLY'S
Millford, DE
800-355-4544

SAWDUST SHAVINGS HOG WOOD

Can pick up at Downingtown, PA

ED VOGT & SON

Millington, MD 21651
410-928-3276

KENCOVE FARM FENCE

111 Kendall Lane, Blairsville, PA 15717

FREE GUIDE "TENSILE FENCE"

1-800-245-8902
412-459-8991

Crimp Tool - 4 Slot

\$49

12-1/2 Gauge Crimp Sleeve \$9/Per Hundred



DURA FENCE

Call Today For Reasonable Prices On High Tensile - Split Rail - Board Fence
Free Estimates

R.D. #1 Box 210 Beaver Springs, PA 17812 (717) 658-4470 Robert Martin



G&G INDUSTRIES

242 Buchanan Drive
Ephrata, PA 17522
717-733-9396

Country Estate™ (Vinyl) Horse Rail and Yard Fencing - Gates

Warehouse: 469 N. Reading Road (Rt. 272 North), Ephrata, PA

ASK ABOUT OUR OTHER TYPES OF FENCE!

MAPLE HOLLOW FENCING



Specializing in High Tensile Fence Installation
Fence for:
Horses, Cattle, Sheep, Deer Control
Rail Fence - Board Fence

Brian Barkley RR #1, Box A-1 (814) 623-5756 Buffalo Mills, PA 15534

261 Wolf Rock Rd., Paradise, PA 17562
Call Between 6:00 & 6:30 a.m. or p.m.
717-442-9739

A & J FENCING

All Types Of Fencing
* High Tensile * Post & Board
* Split Rail * Cross Board
* American Wire
* Chain Link * Etc.
We Also Do Post Driving

Calf hutches, 4-5 stall kennels, plywood feed bins, wooden horse jumps, locust posts. Delivery

available- all items. Also wire panels, open shelter for heifers and small animals. 717/442-8972.

Cedar Fence Posts, 5"D, 8'L, \$4.75/each. 717/354-3105.

WOOD SHAVINGS

Bulk/Baled

Delivered or picked up

Discounts for large quantities
Reasonable Prices
WILLIAM BEAM
Elverson, PA
(215) 286-6981

WHOLESALE

Truck load quantities of CCA Southern yellow Pine treated round fence posts
6 1/2' & 8' lengths
30 year warranty
Call or write for prices

EDISTO WOOD PRESERVING
RR 1, Box 44-A
Olar, SC 29843
803-368-3011
FAX 803-368-8026

SPLIT RAIL FENCING
Looking For Heavy Duty Split Rail Fencing?

- Pressure Treated Post and Rails
 - Long Lasting Warranty
 - 2, 3 and 4 Rail Fence Available
 - Low Prices
 - Wholesale and Retail
 - Manufacturers of Outdoor Wood Fencing
 - Installation Available
- Before You Buy Call
New Holland Fence
717/656-9596

FENCING

- High Tensil
- Split Rail
- Board Fencing
- Wire Mesh Horse Fence
- Material or Installation

Check Our Prices.

Call New Holland Fence
717-656-9596

RUBBER MATS

for Comfort Stalls, Free Stalls, Horse Stalls, Horse & Cattle Trailers, Hog Houses.
Used Belting Material

Paul N. Brubacher
215-286-5298 or
215-286-0168

ESCH'S FENCING

610-857-1676

QUALITY FENCING FOR HORSES; CATTLE; DOGS; CHILDREN AND PRIVACY.

All Types Fencing

Including P.V.C. Fencing

R.D. 1 Box 227
Gap, PA 17527

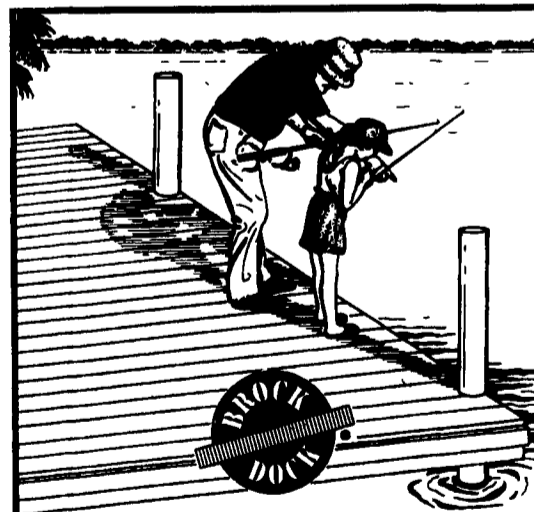

Docks don't have to be ugly and get hot!

See the beautiful Brock Dock solution.

- Marine-grade pvc planking
- White or grey
- Won't get hot
- Won't splinter
- Won't rot and warp
- Won't crack
- No rusty nails
- Maintenance-free savings
- 10-year limited warranty
- Slip-resistant surface

You will never go back to wood.

G&G Industries

242 Buchanan Dr., Ephrata, PA 17522

1-800-869-5641 or 717-733-9396