

**6 DAIRY EQUIPMENT**

**ARE YOUR COWS HAVING FOOT PROBLEMS?**

Pamper Them with Heavy Gooved Rubber Flooring For Those Heavily Traveled Areas. Placed over concrete to prevent cows foot problems



**COW MATS** Save Cows, Time & Bedding. One Piece up to 100 ft.

**Bob Gabel**

Route 16, Chaffee, N.Y. 14030  
Phone Collect 716-496-6025

**NEW & USED SPUTNIKS (and Sputnik parts!)**

**NOBLE ROAD MILKING EQUIP.**

STEPHEN R. STOLTZFUS • 1523 KIRKWOOD PIKE • KIRKWOOD, PA 17536

Dairy Equipment & Supplies • Sales, Service, & Repair  
Westfalia • DeLaval • Top Line • Bou-Matic  
Animal Health Supplies • Soaps & Detergents

**SPECIAL PRICE:** Sputnik socks-\$49.75/case, (6 boxes per case), new vacuum pumps, carrying pails, stainless steel tubs, and inflations.

**WE INSTALL VACUUM SYSTEMS!**



**Call Us For A Good Selection Of Milking Equipment - Priced Right!**

- (2) Surge 100 Alamo Vacuum Pump
- (2) Surge 75 Vacuum Pumps
- 5 HP Utile Vacuum Pump
- (4) Complete DV300 DeLaval Buckets 55 Lb. Pail, Large Claw
- (4) DeLaval Delatrons
- New Style Surge Pipeline Washer

**CALL FOR PRICES ON USED EQUIPMENT**

We Ship Parts Daily **UPS** 24 HOUR SERVICE

**ON THE FARM ROUTE SERVICE**

**Fisher & Thompson Inc.**

DAIRY & MILKING EQUIPMENT SALES & SERVICE



<b>MAIN OFFICE</b> 15 NEWPORT RD. LEOLA, PA 17540 717-656-3307	<b>MIFFLINBURG SALES CENTER</b> RD 2 BOX 265 WABASH RD. MIFFLINBURG, PA 17844 717-966-3900	<b>NORTHERN SERVICE CENTER</b> RD 1 BOX A-107 BELLEVILLE, PA 17004 717-667-6291
AMOS FISHER	RICK THOMPSON	MERLE RESSLER

**GENERATORS**

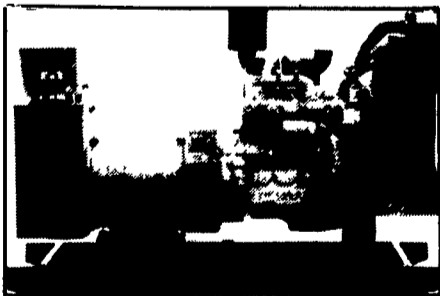

**AUTOMATIC and MANUAL SYSTEMS**

**DIESEL L.P. GAS NAT. GAS NEW & USED**



**LEROY SOMER PTO ALTERNATORS**

**BRUSHLESS INDUSTRIAL GRADE 11 to 60 KW**

**READY FOR THE NEXT STORM?**

For Sales and Service Call The People Who Know Generators  
**MARTIN ELECTRIC PLANTS**  
280 Pleasant Valley Rd., Ephrata, PA 17522-8620  
Tel: 717-733-7968 Fax: 717-733-1981

**THIS WEEK'S SPECIAL**

**MOLDED POLY CALF HUTCHES**  
purchase now and be ready for the fall weather that's on the way!



**NOW \$199<sup>00</sup> (11 or more)**  
Includes vent, chain & collar, 2 pails & pail holder.  
Beat The Price Increase -  
**BUY FROM STOCK AT THE OLD PRICE!**



**MUELLER AND MARTIN'S REFRIGERATION**

Recognized As An Industry Leader  
Leading the Way with Efficient, High-Performance Products!

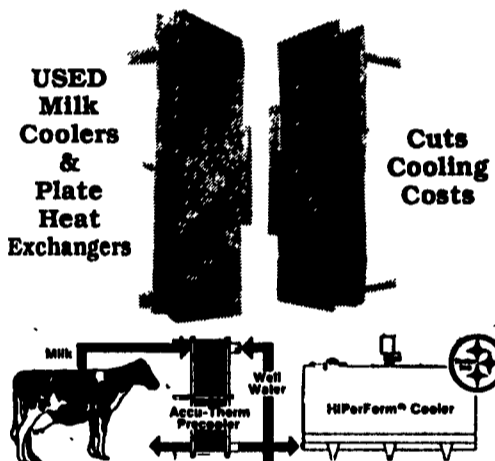

Over 30 Years of Quality Service to the Dairy Farmer

**Martin's Refrigeration, Inc.**

Phone (717) 352-2783 1122 Woodstock Rd  
Sales & Service - Fayetteville, PA 17222

**OUR SPECIALITY IS SALES AND SERVICE OF NEW & USED BULK MILK TANKS**

**DE LAVAL**

Featuring The DeLaval New Century 600-5,000 Gal.

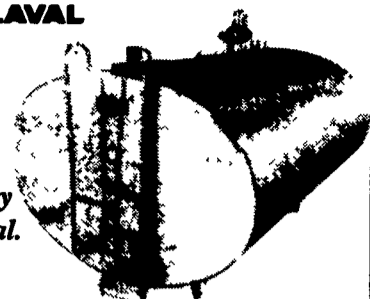

We Will Service Any Make Bulk Tank

**H.W. MARTIN REFRIGERATION SERVICE**  
501 E. Woods Dr. Litz, PA 17543  
Phone: (717) 626-6355

**7 LIVESTOCK EQUIPMENT**

**STALL MATS**

All rubber mat totally designed for animal comfort.



Ask about our different sizes  
Free Delivery • Call For A Free Sample

**KAUFMAN'S**

**216-222-1856**

Installation Available

**RUBBER MATS**

for Comfort Stalls, Free Stalls, Horse Stalls, Horse & Cattle Trailers, Hog Houses. Used Belting Material

**Paul N. Brubacher**  
215-286-5298 or  
215-286-0168



**DURA FENCE**

Call Today For Reasonable Prices On High Tensile - Split Rail - Board Fence  
Free Estimates

R.D. #1 Box 210 Beaver Springs, PA 17812 Robert Martin (717) 658-4470

**USED MILKING EQUIPMENT**

- Bou-Matic Pulsators.....\$ 85.00
- Bou-Matic Visi-Shelling.....\$ 75.00
- Surge Pulsation Control.....\$ 95.00
- DeLaval Super-Flo w/ Shells.....\$ 95.00
- Zero Claws.....\$ 25.00
- Bou-Matic Weigh Jars.....\$ 295.00
- Bou-Matic Pulsation Control.....\$ 195.00
- Surge VSO Detachers.....\$ 75.00
- Surge Electro-Brain Washer.....\$ 150.00
- Surge Alternating Pulsators.....\$ 85.00

**VACUUM PUMPS**

- Surge 75+ w/balance tank & 3.6 HP motor.....\$ 750.00
- Surge 50+ w/balance tank & 2 HP motor.....\$ 350.00
- Surge 100+ Direct Drive on Tank \$1,100.00

**ROUND BULK TANKS**

- 600 gal Mueller w/ 4HP compressor.....\$3,900.00
- 600 gal zero w/Copeland compressor.....\$1,900.00

**PIPELINE RECEIVER GROUPS**

- Surge 2" Glass - complete.....\$ 450.00
- Bou-Matic 2" Glass - complete.....\$1,500.00
- Bou-Matic 3" Stainless - complete\$2,000.00

**LANCASTER DAIRY FARM AUTOMATION, INC.**

1-800-422-4587 717-627-4824

261 Wolf Rock Rd., Paradise, PA 17562  
Call Between 6:00 & 6:30 a.m. or p.m.  
717-442-9739

**A & J FENCING**

**All Types Of Fencing**

- \* High Tensile \* Post & Board
  - \* Split Rail \* Cross Board
  - \* American Wire
  - \* Chain Link \* Etc.
- We Also Do Post Driving

**ESCH'S FENCING**

215-857-1676

QUALITY FENCING FOR HORSES; CATTLE; DOGS; CHILDREN AND PRIVACY.

**All Types Fencing**

including P.V.C. Fencing

R.D. 1 Box 227  
Gap, PA 17527

