

Used roof slate. York County. (717)862-3433.

WANTED: Original floor, grainery boards, 2" flooring, barn beams, tobacco sheds, siding. (717)229-2806. mobile 717/880-4549

WANTED TO BUY: Old attic flooring and log houses. Lanc Co 717/626-4520.

You remove, 1890 dairy barn, pegged, post and beam. Southern NJ. 609-935-4594 Sat-Mon; 703-339-5782.

**POLE BARN AND GARAGES**  
717-354-7862  
evenings  
717-940-6920  
mobile phone

**FLOORING**

Ash "Golden-Oak", Red Oak, Walnut, 5 to 10 Inch Wide Plank, 3/8 and 3/4" Thick, T&G, KD,  
\$1.65 to \$2.50 Sq. Ft.  
Molding 40¢ to \$1.00 LF  
**610-565-6038**

**BARN • ARENAS • SHEDS • GARAGES  
WAREHOUSES FACTORIES**



**STEEL TOP BUILDINGS**

manufactured & erected by  
**H.B. SMITH CONSTRUCTION INC.**  
223 Warner Road, Columbus, NJ 08022  
(Lease Financing Available)

Structural Steel or Complete Building Packages

**609-267-5571 or FAX 609-267-8135**  
PRIDE IN WORKMANSHIP - PRODUCT GUARANTEE - COURTEOUS SERVICE

**New and Used Structural Sch 40 Pipe For Sale 1/2" thru 8" Pipe. J & L Equipment St. Thomas, PA 717-369-2637**

**S.M.S. Builders POLE BARN AND GARAGES**  
717-354-7862  
evenings  
717-940-6920  
mobile phone  
*ask for Sam*

**Wanted To Buy**  
Old loghouses, early timber frame houses, summer kitchen for removal, old brick and stone houses for salvage. Wide attic flooring - wide thick grainery and roofer boards. Small early timber frame outbldgs, solid panel shutters.  
**(610) 857-5504**  
anytime

**STEEL ROOFING & SIDING**  
Garage Doors, Sliding Door Track & Hardware, Windows & Doors For Pole Buildings  
Wholesale to Contractors.  
For Prices  
Call 1-800-717-0556

**KEYSTONE STRUCTURES & DOORS**

**WANTED: Original Floor, Grainery Boards, 2" Flooring, Barn Beams, Tobacco Sheds, Siding**  
717/229-2806  
Mobile 717/880-4549

**CLEAR SOLID GLASS BLOCKS**

280 ea - 8"x8"x3" Thick - Weigh 17 lb ea \$4.00 ea  
90 ea - 5"x5"x2-5/8" Thick - Weigh 5 lb ea w/3" round dimple in the center \$1.50 ea  
These are new offers considered for lot purchase.  
**PAB'S SUPPLY CO. INC.**  
Rt 61 Kulpmont, PA 17834  
(717) 373-1514 (717) 672-9605 eve

**PONDS STEEL PIPE**  
Used, Surplus, New  
All Sizes Available  
Including Large O.D.  
**H. Schwartz & Sons, Inc.**  
**302/656-0276**  
**215/331-4240**  
**800/523-3500**

**Rural Economy**

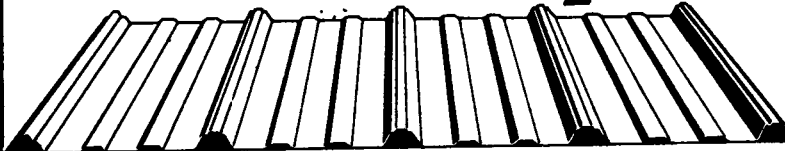

**Cost-efficient Centurydrain™** roofing and siding is on some of the best looking buildings in the country. Build with Centurydrain roofing and siding and you've built a money-wise structure. Full-hard, high tensile galvanized steel, and an exclusive drain channel for a dry interior give you a building that'll handle years of hard duty and hard weather. Good looking, too. Crisp lines and plenty of bright, long-lasting colors make Wheeling Centurydrain as handsome as it is economical.

**A.B. MARTIN ROOFING**  
150 Slate Road, Ephrata, PA 17522  
(717) 445-6885 (717) 354-5076

**Close Construction**  
Agricultural, Residential and Commercial.  
Also Building Take-Down and Removal  
**Southern York Co., Northern Baltimore and Northern Harford County, MD**  
**(410)879-4915**  
2016 Channel Road  
Pylesville, MD 21132

**Roofing & Siding**  
**WHEELING Channeldrain**  
Available in 12 Colors:  
**WHEELING CENTURYDRAIN™**  
**NEW PAINT**  
Best Color Retention in the Industry  
Full Line: Nails, Trim, Screws  
Delivery Available  
**MARTIN'S ROOFING & SIDING**  
258 Walnut Bottom Rd.  
Shippensburg, PA 17257  
(717) 532-3460



**Conestoga Building Supply**

**POLE BARN**

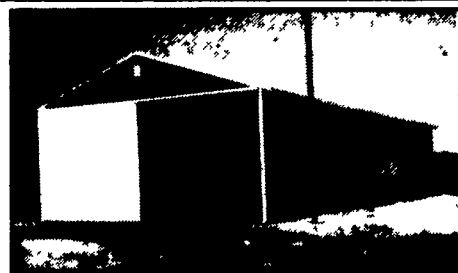

\* Sealed Engineered Prints For PA, MD, NJ, DE  
\* Complete Building Packages Available

\* Professional Engineering To Help With ALL OF YOUR DESIGN NEEDS

Steel Roofing & Siding **MCELROY METAL, INC.**  
**ALUMAX** BUILDING PRODUCTS **IDEAL ROOFING** **PLYCO**  
**PURPHE** **AMERICAN BUILDING COMPONENTS** **BOJES** QUALITY STALL SYSTEMS  
Walk-in Technology Solid Vinyl Siding

Call For A Free Estimate Or Brochures  
**1-800-544-9464 717-354-2613**

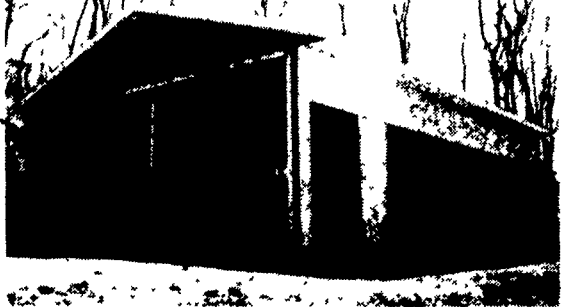

**POLE BUILDINGS**

**CUSTOM DESIGNED & ENGINEERED**

COMMERCIAL  AGRICULTURAL  RESIDENTIAL  
HORSE BARN • ARENAS • GARAGES  
IMPLEMENT SHEDS

**BYLER CONSTRUCTION**  
Delbert Auker

FREE ESTIMATES  
**610-589-2683**