

# Angus Take Supreme Titles At York Fair Open Beef Show

**JOYCE BUPP**  
York Co. Correspondent  
YORK (York Co.)—Black proved to be beautiful in the York Fair's open class beef show, as the Angus champions bested other breed contenders to take the supreme female and bull banners.

Proudly carrying out of the ring his first-ever supreme open class beef female award was 12-year-old Clinton "C.J." Hoke of Hanover. His April 1993 junior yearling, "Queen Evelyn," bred by the Gordon Shive family, bested the reserve Angus female for breed honors, an early junior yearling exhibited by his sister, Sara Hoke.

Supreme champion bull honors went to Robin Shive, Seven Valleys, exhibiting her junior yearling and junior champion bull. Reserve champion bull in the Angus division was a junior bull calf exhibited by Hidden Lane Farm, Spring Grove.

Top Charolais breed honors all went to KC Acres of Abbottstown. In the Limousin finals, Ben Stine, East Berlin, claimed champion female honors, with the top bull award going to Jim Robison, Oley. Both reserve titles went to Jason Boyer, Abbottstown. Both reserve titles went to Jason Boyer, Abbottstown.

Santa Gertrudis champion ribbons were split by the two contending breeders. Taking the champion and reserve female placings were Douglas and Susan White, Gettysburg. Chapel Ridge Farms of Gettysburg picked up both bull titles.

Tom Newpher, Fleetwood, earned both champion and reserve Simmental female honors. Champion Simmental bull was the summer yearling exhibited by Pond View, White Hall, Maryland. Dunkard Valley Farms, Dallastown, finished with the reserve champion bull.

Hereford classes wrapped up with Margeaux Firestine,

Womelsdorf, holding the champion female and Jennifer Shultz, Wellsville, in the reserve spot. Champion bull banner went to DRS Polled Herefords, York Springs.

Two exhibitors traded top and reserve champion spots in the other breeds division. Shawn Waltmyer, Airville, took the champion female and reserve bull honors, while Dunkard Valley Farms, Dallastown, finished with the champion bull and reserve champion female ribbons.

A partial list of York Fair Open Class Beef Breeding placings follows:

**CHAROLAIS**  
Junior Heifer Calf: 1. KC Acres; 2. KC Acres  
Champion and Reserve Junior Heifer Calf: KC Acres  
Later Summer Yearling: 1. Stanley Reeve  
Early Summer Yearling: 1. Dunkard Valley Farms  
Summer Champion: Dunkard Valley Farms  
Reserve Summer Champion: Stanley Reeve  
April Junior Yearling: 1. Stanley Reeve  
March Junior Yearling: 1. KC Acres; 2. KC Acres; 3. Stanley Reeve  
Junior and Reserve Champion Female: KC Acres  
Grand and Reserve Champion Female: KC Acres  
Heifer Bred & Owned: 1. KC Acres; 2. KC Acres; 3. Dunkard Valley Farms  
April Junior Yearling Bull: 1. KC Acres  
Junior Champion and Grand Champion Bull: KC Acres  
Cow-Calf: 1. KC Acres; 2. KC Acres

**ANGUS**  
Junior Calf, March: 1. Suzanne Bishard; 2. Hidden Lane Farm; 3. Jason Baer  
Junior Calf, January: 1. Hidden Lane Farm  
Champion Junior Heifer Calf: Hidden Lane Farm  
Reserve Champion Junior Heifer Calf: Suzanne Bishard  
Late Summer Yearling: 1. Jason Baer  
Early Summer Yearling: 1. Robin Shive; 2. Brett Bishard; 3. Clinton Hoke  
Summer Champion: Robin Shive  
Reserve Summer Champion: Brett Bishard  
April Junior Yearling: 1. Clinton Hoke; 2. Suzanne Bishard; 3. Tammi Grubb  
March Junior Yearling: 1. Suzanne Bishard; 2. Keith Grubb; 3. Bobbi Myers  
Early Junior Yearling: 1. Sara Hoke; 2. Suzanne Bishard; 3. Suzanne Bishard  
Junior Champion and Grand Champion Female: C. J. Hoke

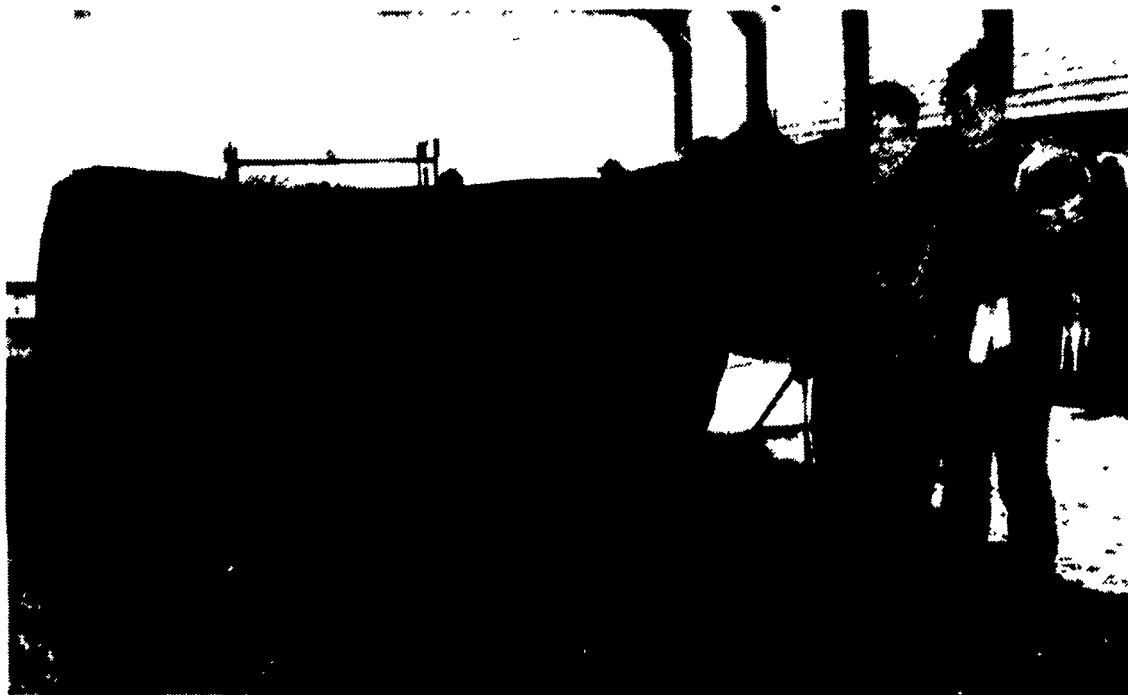

York Fair Open Class Supreme Beef Female awards went to youth exhibitor Clinton "C. J." Hoke with his Angus entry, "Queen Evelyn."

Reserve Junior Champion and Grand Champion: Sara Hoke  
Heifer Bred & Owned: 1. Suzanne Bishard; 2. Suzanne Bishard; 3. Brett Bishard  
Two Heifers by Same Sire: 1. Suzanne Bishard  
Junior Bull Calf, March: 1. Elizabeth Bishard; 2. Tammi Grubb  
Junior Bull Calf, January: 1. Hidden Lane Farm  
Champion Junior Bull Calf: Hidden Lane Farm

Reserve Champion Junior Bull Calf: Elizabeth Bishard  
April Junior Yearling Bull: 1. Robin Shive  
Early Junior Yearling Bull: 1. Sunset Hollow Farm  
Junior Champion Bull: Robin Shive

Reserve Junior Champion Bull: Sunset Hollow  
Grand Champion Bull: Robin Shive  
Reserve Grand Champion Bull: Hidden Lane Farm  
Cow-Calf: 1. Tammi Grubb; 2. Suzanne

(Turn to Page A34)

## Southwest District 4-H Dairy

(Continued from Page A32)

Peachey, 3. Scott Jones, 4. Holly Morse, 5. Holly Morse.  
Winter Calf: 1. Daniel Ream, 2. Charann Foster, 3. Amanda Cessna, 4. Ryan Karna, 5. Renee Alicia Baker, 6. Mary Jo Deputy.  
Fall Calf: 1. Amanda Cessna, 2. Angela Jo Fredrick, 3. Jeffrey Smiley, 4. Sara Deputy, 5. Sara Deputy.  
Summer Yearling: 1. William Mosholder, 2. Juliana Hillegass, 3. Benjamin Miller.  
Spring Yearling: 1. 1. Amanda Cessna, 2. Daniel Ream, 3. William Mosholder.  
Winter Yearling: 1. Charann Foster, 2. Juliana Hillegass.

Fall Yearling: 1. Zachary Foreman, 2. Daniel Ream.  
Junior 2-Year-Old: 1. Dardi Ann Sanner, 2. Joshua Smith.  
Senior 2-Year-Old: 1. Charann Foster, 2. Renee Alicia Baker, 3. Angela Jo Frederick.  
Senior 3-Year-Old: 1. John Kelly, 2. Renee Alicia Baker, 3. Justin Hillegass.  
Four-Year-Old: 1. Lori Ann Baker, 2. Benjamin Mark Miller.  
Five-Year-Old: 1. John David Kelly, 2. Eric Frederick.  
Six Years and Older: 1. Clinton Black.  
County Groups: 1. Huntingdon, 2. Blair, 3. Somerset, 4. Bedford.

**GIBRALTAR**<sup>®</sup>  
ENERGY PRODUCTS

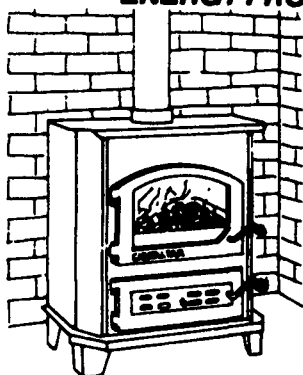

- Coal Burning
- 15 yr. Warranty
- 600 lbs. of Steel & Cast Iron
- Made In The U.S.A.

Prices Starting At \$1075

**BOWMAN'S**  
STOVE & PATIO  
INC.

906 E. Main St. (Rt. 322) Ephrata, PA  
1 Block East of Rt. 222

(717) 733-4973 1-800-642-0310

Mon., Tues, Wed. 10 to 6; Thurs., Fri. 10 to 6; Sat. 10 to 4



**STOP**

**BEFORE YOU PURCHASE ANY PREPAID SOIL TEST KITS, CONSIDER THIS:**

**Agri Analysis Inc.'s Soil Analysis Program**

- Our price is the lowest-substantial savings
- 3-5 Days in lab time
- Soil Kits are FREE
- Normal billing, net 30 days.

**PAC #1 -**  
SOIL BASIC .....\$5.50 ea.  
pH, Buffer pH, P<sub>2</sub>O<sub>5</sub>, K<sub>2</sub>O, Ca, Mg.  
Cation Exchange Capacity (C.E.C.)  
With or Without Lime/Fertilizer Recommendations

**PAC #2 -**  
SOIL BASIC + 4 TRACE MINERALS.....\$10.50 ea.  
Mn, Fe, Cu, Zn

**PAC #3 -**  
SOIL BASIC + 6 TRACE MINERALS.....\$13.50 ea.  
Mn, Fe, Cu, Zn, B, S

**AGRI ANALYSIS, INC.**

280 NEWPORT RD.  
PO BOX 483, LEOLA, PA 17540

Members of:  
Soil & Plant Analysis Council  
Mid-Atlantic Soil Test And Plant Analysis Work Group

# Meridian knows poultry.

Call one of our Agribusiness lenders

<p>Berks, Schuylkill, Lehigh and Upper Dauphin counties Bibb, Berks, Lancaster, Lebanon and Lower Dauphin counties York, Adams and Cumberland counties</p>	<p>Chester and Montgomery counties Lancaster, Lebanon and Lower Dauphin counties</p>
--	--

Or call toll free 1-800-222-2150



**Meridian Bank**

