

**Public Auction Register**

Closing Date Monday 5:00 P.M.  
of each week's publication

SAT. NOV. 5 - 9AM, Valuable Real Estate, Household Goods, Antiques & Car Located In Borough Of Terre Hill At 402 East Main St., Lanc Co., Pa. Terms By, Della M. Geigley, Robert E. & Jeffrey R. Martin, Aucts.

SAT. NOV. 5 - 9AM, Real Estate & Personal Property. Located 150 S. Eastland Ave., Lancaster, Pa. 5 Mi. East Of Lancaster Square On Rt. 462 (Lincoln Hwy. East) Turn Right On S. Eastland Dr., 1/2 Blocks To Sale. Terms By, David &

Edna Boudier, Kreider, Kline & Good Aucts.

SAT. NOV. 5 - 10AM Ylg. and Calves. Shennandoah Valley of Va. and Potomac Highlands of WV. South Branch Stockyards, Moorefield, WV.

TUES. NOV. 8 - 10AM, Real Estate & Personal Property. Located 2631 Willow Street Pike, Willow Street, Pa. Take Rt. 272 North Next To Hess's Butcher Shop. Terms By, Lois Thomas, Kreider, Kline & Good Auct.

TUES. NOV. 8 - 7:30PM Feeder Cattle Sale, Westminster Livestock Auction.

WED. NOV. 9 - 7:45PM Feeder Cattle Sale. Four States Livestock Sales, Hagerstown, Md.

FRI. NOV. 11 - 9AM Farm Equip, Tractors & Supplies. A&C Dffenbach Auction Inc, 100 W. Jackson St., New Holland, Pa.

FRI. NOV. 11 - 1:30PM, State Graded Feeder Pig Sale. Located At Carlisle Livestock Market, Inc. Exit 12 South Off I-81. Left Onto Alexander Spring Road. (717) 249-4511.

SAT. NOV. 12 - 9AM Farm equipment, horses & household goods, antiques, cider press, bushel crates for Ivan Z. Hoover, 1571 Diamond Station Rd., Ephrata, Pa. 17522. Mel Hoover, auct.

SAT. NOV. 12 - 9AM, Book Auction. Located Miller Auction Center, Bethel, Pa. Auct. Dwight D. Miller

SAT. NOV. 12 - 9AM, Household Good, Antiques, Woodworking Equipment, Tools, Pedal Fire Engine & Tractor, Riding Mower, Storage Shed. Located At 2221 New Holland Pike (Rt. 23), Between Leola & Eden, Lanc. Co., Pa. Owners, Grover G. Jr. & Janice M. Bledsoe. Robert E. & Jeffrey R. Martin, Aucts.

TUES. NOV. 15 - 8PM, Special Feeder Cattle Sale. Located Carlisle Livestock Market, Inc. Exit 12 Off I-81. 249-4511.

WED. NOV. 16 - 2PM, 54 Acre Steer/Veal Farm. Located From Blue Ball Rt. 322 West Approx. 1 Mile To Farm On Right, East Earl Township, Lanc. Co. Terms By, Reuben & Edna Nolt, Kline, Kreider & Good Aucts.

WED. NOV. 16 & THURS. NOV. 17 - Large Two Day Sale Of Farm Equipment, Etc. Located 6 Miles South

Of Chambersburg, Pa., One Mile East Of Marion Along Rte. 914, 1/2 East Off Rte. 81, Exit 4. Owners, Jerrold & Gloria Oaks. Marion Auction Service.

**Dairy and Livestock Sales**

**Belleville Livestock Market Herd Dispersal**  
**Wednesday, Sept. 21, 1994**  
**at 1:30 PM**

Selling on consignment 35 Head of grade and purebred Holsteins. There are 20 cows, 10 bred heifers, 2 yearlings and 3 calves. 4 cows were recently fresh, 4 are due within a month and the rest are in all stages of lactation. Cattle are all calfhood Vaccinated and inoculated for BVD. Cows are all A.I. bred herd sires include: Belletone, Eveready, Jethro and Sundance. 4 registered Jersey's are also included.

Consigned by: **Joe and Fay Gardner**  
RD#1, Stoystown, Pa.

For More Information:  
**Gene Glick (717) 667-2703**  
**Sale Barn (717) 935-2146**

**Nursery Stock Auction**  
**Wed., Sept. 28**  
**at 11 A.M.**

**Fall Craft Auction**  
**Wed., Sept. 21**  
**at 11 A.M.**

For more information (610) 683-7161  
**Kutztown Produce Auction**  
RD #4 Box 4153-A  
Fleetwood, Pa. 19522

**NEW HOLLAND SALES STABLES, INC.**

**SPECIAL FALL HEIFER SALE**

Located 12 Mi. East Of Lancaster, PA

Sat.,  
**Sept. 24 1994**  
10:00 A.M.

**Sale Order:**

- Springers
- Fresh - 12 Noon
- Open Heifers



**500-600 Heifers**  
All Ages, Purebred & Grades

Several Groups of Big Fancy Springing Heifers  
All Sizes Open Heifers & Breeding Age Bulls

**SPECIAL MENTION:** 40 Head Open Heifers From 1 Herd; Reg. Bull with High Pedigrees, 100 Springers from a Local Heifer Raiser, 20 Heifers all AI Sired & Dams with Records to 29,000. Most all Animals Calfhood Vacc & 30 Day TB & Blood Test Charts. Vacc. for B.V.D.

**NOTE TO CONSIGNORS** - Please have Heifers at New Holland Friday, Sept. 23.

New & Out of State Buyers Need Letter of Credit

**NEW HOLLAND SALES STABLES, INC.**

**MGRS. DAVE & NORM KOLB**

OFFICE 717-354-4341 HOME 717-397-5538

**COMPLETE HERDS FOR SALE**

We Have Over 15 Herds Listed For Sale At Private Treaty At Any One Time! Low Somatic Cell Counts! Herd Averages Between 18,000 Lbs. To 23,000 Lbs. Milk! Registered And Grades! Both Tie Stall And Freestall Herds Are Available. Herd Sizes Range From 25 To 200 Cows!

If You Need A Quality Herd, Give Us A Call Immediately. We Have Already Inspected The Cattle And Eliminated The Goose Chases For You.

We Would Be Happy To Bring You To The Herds To Inspect Or Ship Upon Approval!

**YOU CAN'T BEAT OUR PRICES!**

**\*\*HAPPY CUSTOMERS ARE OUR TRADEMARK\*\***

*Stonehurst Farm*

1941 Lime Valley Road  
Seneca, PA 17379  
Telephone: Dan Walk 717/487-7478

**The CATTLE EXCHANGE**

Dave Rama RD 2 Box 79 Delhi, NY 13753  
Ph. 607/746-2226 Fax. 607/746-2911  
AU-001463-L

**SEPTEMBER SPECIAL DAIRY SALE**  
**WEDNESDAY EVE., SEPT. 28, 1994**  
**7:00 P.M.**

Selling at Kling's Sale Barn - Located on Route 74 - 15 Mi. North of Carlisle, Pa., 2 Mi. Northeast of Landisburg.

**100 HOLSTEINS - 4 REGISTERED JERSEYS**

Consisting of young cows and first calf heifers - all recently fresh or due soon. Approx. one half are registered.

Few Featured Animals Include:

**FROM RAILHAVEN FARMS:**

A **BROWDALE DICTATOR** First Calf Heifer, Due before Sale time to Broker, and a Second Calf **CROWN ROYAL** that was 83 Pts. as a 2 Yr. old-looks like a much higher score now. Due at Sale time to **S.S. CLYDE** - both from same Dam-VG Mattador with top records.

**PETE KERKOFF SENDS:** 2 Yr. old Lindy - Due Oct. to Lincoln - 2 V.G. Dams with 20,000 LB. Records

From **SUNNY PLAINS FARMS:** 2 YR. Old Lincoln - Due right at Sale Time - From 4 Back-to Back V.G. Dams with over 20,000 Lb. Records each.

**ADAMDALE FARM SELLS:** 2 Yr. Old Lincoln selling fresh with Sept. Heifer calf-She has 2 V.G. Dams - Both with over 23,000.

**DON MILLER SELLS:** 2 Yr. Old Dtr. of **RONNYBROOK PRELUDE** - due later in Fall to **MERRILL**. Dam G+ as 2 Yr. old in Canada - with 15,000 Lb. - 2nd Dam V.G. with 21,000.

**GERALD HART, MIFFLINTOWN, SENDS:** 4 Reg. Jerseys - 3 recently Fresh, and a First Calf Heifer Due Early Oct. and a Grade Holstein - Due with Second Calf early Oct. Nice Group of Good Young Animals.

**DR. DEAN KAUFFMAN, MILLERSTOWN, SENDS:** 5 Registered Holstein Heifers all either recently Fresh or will be very close to Calving. All carry Red Factor - all bred to Red Bulls. DHIA records on their Dams-Big and Fancy Heifers you will like.

**AND,** a Nice Group of Young Cows and First Calf Heifers From **ART KLING**, all recently fresh or due for Fall Milk-Several already milking over 80 Lbs.

All registered and Grade Heifer Calves will sell from the cattle mentioned above-Please call closer to Sale for more information.

Local farmer sends his complete Bred Heifer Group-Bred from 3 Mo. to 7 Mo. - Majority Calfhood Vaccinated. All bred naturally to a top Astro-Jet Son. All vet. checked before Sale.

**EVERYTHING SELLING HAS BEEN DOUBLE VACCINATED FOR BVD-IBR-& LEPTO.**



**KLING'S AUCTIONS, INC.**

R.D. LANDISBURG, PA 17040  
OFFC. (717) 789-3883  
PA. LIC. # 0500

**SHE SELLS**

AT THE LEBANON FAIR GROUNDS  
LEBANON, PA (BRETHREN RELIEF SALE)

**SEPT. 23 1994 - 11:00 AM**

**OPEN**

**BORN 6-27-93**

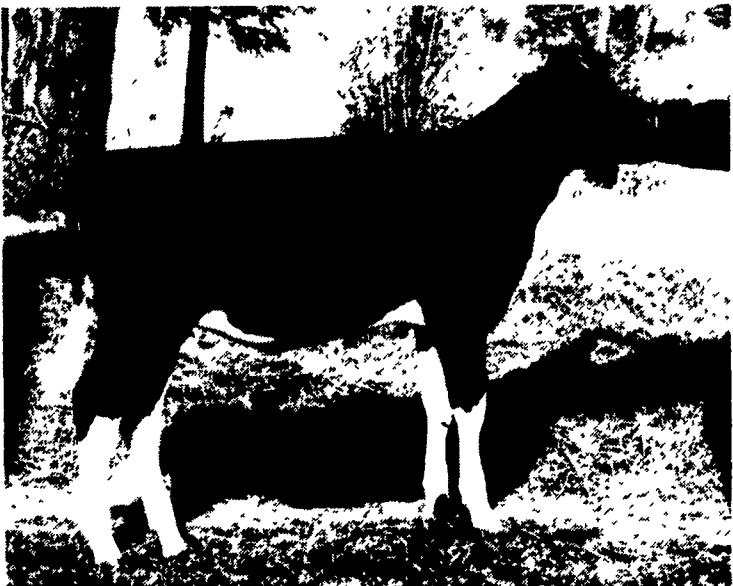

**QUALITY - EDGE SKY BUCK JOLENE**

SIRE: HANOVER HILL SKYBUCK

DAM: VF. 85 34050 3.5 1192 3.1 1065

2 DAM: VG 86 29750 3.9 1173 3.1 910

3 RD-DAM: EX90 26580 3.6 95H

This Heifer is one of a kind. She has production and type to improve the best of herds. Father - Mother! Come buy this Heifer Help the Church. Make a Child Happy.

Selected by **Ronald Bard - Marvin Miller**  
Donated by **Lampeter Church of the Brethren**