

**1 FARM EQUIPMENT**

Tractors: 4630 del., 4030 del. 2510 gas, 2010 gas.  
 Planting Equipment: 15R Stanhay, IH 510 grain drill (6x24), 4R Holland transplanter, 4R JD 33.  
 Harvesting: Porterway 60" hyd. spinach harvester Porterway greens sorting & packing equipment Westfield grain auger 6"x26" Fertilizer Applicators: Wilmar 5-ton w/air auger, 3pt. hitch 6x30" side dresser w/SS hopper.  
 Tillage: Lely Roterra 15' w/bed shapers, JD 6-shank subsoiler, JD 25 coil spring field cultivator, (3) Brillion packers 12' & 4', Bed shaper 15' wide 3-60" beds or 9 rows, bed shaper 10' wide 4-30 rows, M&M 5x18" 2-way mold board plow.  
 Cultivators: JD RR4, JD RM 15' 9R w/shields, JD RM 15' 3 beds  
 Flat 2-Wheel Wagons: (4) 8'x20' 8-ton, (2) 8'x17' 8-ton, (3) Chisom rider dump carts. (3) 8'x20'x6 1/2' Spinach cages  
 Irrigation: Detroit 671 w/Worthington 2000/GPM, Rainbow traveler.  
 Wade Ram Pipe: (12) 6" x40', (200) 4"x40' w/Rain-bird 30's, T's, L's, valves & plugs.  
 Trucks: '81 Int. 2600 Tdm. Axle, 22' flat dump, w/grain sides, 56 GVW. '80' Int. 1800, 20' flat w/grain sides, 27 GVW. '78 Ford P600 step van, 15' GVW. '74 Ford 750 Cab/ Chassis 27 GVS. '65 GMC 5000, 22' van body, 27 GVW. '70 Diamond Reo Tandem Tractor. 1969 Fruehauf Stainless Steel 13' 4"x45' Dry Box 35' Spinach trailer w/ center belt 1969 Int. Scout

**(609) 358-0831**

**SMITH FARM EQUIPMENT**  
 30 Acker Rd.  
 Newport, Pa.  
 Perry County  
 717-567-3562

IH 235  
 IH 674 Del.  
 IH 966  
 IH 986  
 IH 1086  
 Farmall M  
 Farmall Cub  
 Ford 9N  
 Oliver 70  
 MF TO20  
 IH 71SD Combine  
 IH 843 Corn Head  
 Gleaner M2 Combine  
 NH 715 Harvester  
 NH 770 Harvester  
 NH 851 Round Baler  
 NH 855 Round Baler  
 IH 37 Baler  
 IH 430 Baler w/Thrower  
 IH 440 Baler w/Kicker  
 NH Wheel Rake  
 NH 800 Spreader  
 Shaver Post Driver  
 Brillion Chisel Plow  
 Yellow Devil 200 Gal. Sprayer  
 Goosen 3pt. Bale Chopper  
 Woods 208 Mower

**IHC 884 Lo-Boy w/60" Rotary Mower**  
**Good Condition**  
**\$2,995**  
**MANOR EQUIPMENT INC.**  
 Wheatfield Rd. R.D.  
 Sinking Springs, PA  
 (610) 678-0828

**Yale electric forklift 3000 lb., 12' lift, walk behind, like new**  
**\$3000**  
**Can be delivered**  
**717-695-3332**  
 Carl

Winco, Fidelity & Katolight Alternators, Automatic Generators, Diesel - LP Gas. Repair service on all alternators. Call before you buy  
**WALLIS GENERATORS**  
 Carbondale, PA  
**717-282-2342 1-800-231-2968**

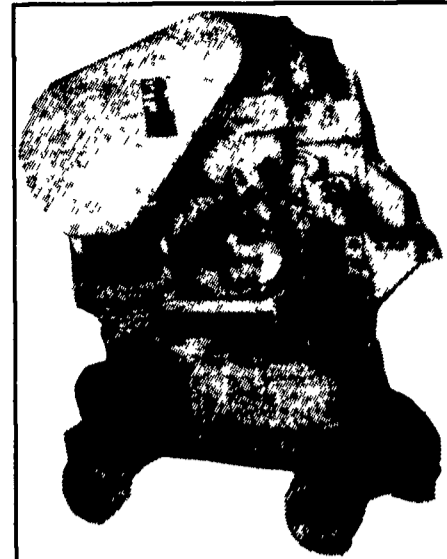

**60 TON IRON WORKER (MECH)**  
 Complete w/All Tooling, Very Good Condition  
**\$6,000**

**410-337-3570 anytime**

**LIQUID MANURE SPREADER**

WITH FLOTATION TIRES TO MINIMIZE SOIL COMPACTION  
 Available with complete line of spreading tool bars and precise flow control to spread manure the ecological way eliminating spray drift and reducing odors. Our tool bars are designed to apply hog or dairy manure on growing fields, between rows of corn or on harvested fields.

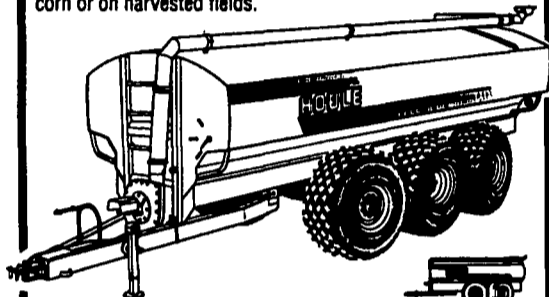

4-6 OR 8 WHEEL SPREADERS WITH POWER STEERING - 3000 TO 9000 US GAL.

SPREADERS WITH SINGLE AXLE OR TANDEMS - 2250 TO 8000 US GAL.

\*"V" shape bottom for more complete clean out. \*Standard exterior finish: epoxy primer and urethane paint.  
 • Low profile tank for maximum visibility and stability.

**HOULE FARM EQUIPMENT MANUFACTURER**

"We're Here To Serve You"  
**SNOOK'S EQUIPMENT**  
 RD3, Box 84, Mifflinburg, PA 17844  
**717-966-2736**  
 Ask For Ernest Or Dean



**WENGERS, INC.**

251 South Race St., Myerstown, PA 17067  
**717-866-2130**  
 HOURS: Mon.-Fri. 7:30 to 5:00; Sat. 7:30 To Noon

NIGHTS, PHONE:  
 717-866-7147  
 717-273-9089  
 FAX  
 717-866-4300



Tennant 92 Diesel Sweeper 4 Cylinder, Perkins Engine, Low Hours- As Is- Needs Transmission  
**\$1,900**



1968 Cat 941, Direct Start, Powershift, Pedal Steer, Runs Good.  
**\$11,500**



Flat FL10C - 1980 - Rebuilt Transmission, Very Good U/C, Nice Machine.  
**\$18,500**



1985 JCB 1550 ExtendaHoe, ROPS, Runs Good.  
**\$12,500**



IH 340 Forklift- Gas- Runs Good.  
**\$4,900**



Cat V60B Forklift, Diesel, Sideshift, 6000 Lb., Air Tires, Runs Very Good.  
**\$10,500**



1979 Case DH4 Trencher With Hoe, Diesel, Hydrostatic, New Paint, Runs Good.  
**\$7,900**



Miller 14' Offset Disc, Good Condition.  
**\$3,900**

**WANTED: Good Late Model Construction Equipment Need S/N And Price When You Call**

**WHITE** **HESSTON** **NEW IDEA** **KUBOTA**  
 Nothing like it on earth.  
**NEW EQUIPMENT SPECIALS**  
 Kubota M5030 DT w/Loader  
 Kubota L3600 DT  
 Kubota M7580 DT, Hyd. Shuttle w/Loader  
**USED EQUIPMENT**  
 Woods C114 9' Mower  
 Hesston 550 Round Baler, 1500 Lb.  
 Brillion 12' Field Cultivator  
 Walsh 500 Gal. Sprayer  
 Dion Forage Wagon, 3 Beater, Roof  
 Hesston 4600 In-line Baler w/Thrower  
 KM 321 Vicon Disc Mower/Conditioner  
 Ford 6610 Tractor  
 NI 621 Blower  
 Haben 5' Sickle Bar, New Demo  
 MMU 1941  
 Hesston PT10 Windrower  
**LAWN & GARDEN**  
 JD 185 18 HP Hydro  
 JD 111 11 HP, 38"  
 Kubota B7100 HSD 60"  
 Kubota B6100E 48" w/Snow Blower  
 Grasshopper 718D 61"  
 Grasshopper 1210 44"  
 JD 725 Front Mower, 20 HP  
 Kubota F2400 4WD 60"  
 Grasshopper 1410 44" w/Catcher  
**STOLTZFUS FARM SERVICE**  
 Cochranville, PA 610-593-2407

**TRUCKS/CARS**

1984 Pontiac Parisienne Sdn.....	\$2,650
1972 Ford F600 Dump - Gas.....	\$3,900
1988 Honda Civic DX - 4 Dr. - 5 Spd.....	\$3,990
1988 Honda Accord LX - 4 Dr. - 5 Spd.....	\$5,990
1988 Honda Accord LXI - 4 Dr. - 5 Spd.....	\$5,990
1984 Chevy Conv. Van.....	\$6,950
1989 Honda Accord LX - 4 Dr. - Auto.....	\$7,450
1989 Honda Accord LXI - 4 Dr. - 5 Spd.....	\$7,750
1989 Honda Accord LXI - 4 Dr. - 5 Spd.....	\$7,950
1990 Acura Legend L Sedan - Auto ..	\$11,400
1990 Acura Legend L Sedan-Auto .....	\$12,900
1992 Lexus ES300 - Auto - 25K .....	\$22,900
1993 Suburban - Clean.....	\$25,500

**BACKHOES/EXCAVATORS**

Hoe Attachments .....	From \$2,000
Ford 1801 - Gas.....	\$5,900
Takeuchi TB800 Excavator .....	\$8,900
(2) Mini Giant N150-2 Excavator. Each	\$8,900
Case 580B - ROPS - Ext. - 1973.....	\$9,500
JD 410 - ROPS - 1973 .....	\$10,500
JCB 1550 - ROPS - Ext. - 1985.....	\$12,500
JD 310B - ROPS - 1985.....	\$16,500
JD 310B - Cab - 1985.....	\$16,500
JD 410 - Cab - 1982.....	\$16,500
JD 410B - Cab - 1984.....	\$19,500
JD 510B - Cab - Ext - 1984.....	\$22,500
JD 690B Excavator - 1978.....	\$23,500
Case 680K - Cab - 1987 - 4 In 1.....	\$24,500
JD 410C - 4x4 - Cab - 1987 - Ext.....	\$28,500
JD 510B - 4x4 - Cab - 1985 - Ext.....	\$28,500
JD 710B - Cab - 1986.....	\$28,500
JD 690B Excavator - 1980.....	\$28,500
Koehring 6614 Excavator - 1986.....	\$32,500

**RUBBER TIRE LOADERS**

AC 1400 - Gas - 3 Pt. - PTO - 1966.....	\$5,500
Case W18 - ROPS - 1977.....	\$18,500

**MISCELLANEOUS CONSTRUCTION**

(50) New & Used Hoe Buckets.....	COME SEE
(50) Loader Buckets.....	COME SEE
(50) Set Forklift Forks.....	COME SEE
(2) Cinder Spreader - Each.....	\$1,000
Ripper For Crawler.....	\$1,000
1990 Club Car Golf Cart.....	\$1,350
Tennant 92 Sweeper - Dsl - As Is .....	\$1,900
(2) Air Hammer For Hoe.....	Each \$2,250
Root Rake - 8' - JD 450.....	\$2,500
Root Rake - 9 1/2' - Case W30.....	\$2,500
Root Rake - 8 1/2' - JD 444C.....	\$2,500
Bomag BW75S Roller - Diesel.....	\$2,900
Schramm 160 Air Comp.....	\$3,000
IH 140 w/Power Broom- 1972.....	\$3,900
Miller 14' Offset Disc.....	\$3,900
Asplund 16" Brush Chipper.....	\$3,900
(3) Sheeps Foot Roller.....	\$2,900/\$4,500
Mobark 9" Disc Chipper.....	\$4,500
Essick VR42R Roller - 2 Ton.....	\$5,900
Koehring TVR30 Roller - Diesel.....	\$6,900
Euclid R18 Rock Truck - 1956.....	\$7,500
Case DH4 Trencher w/Hoe - Dsl.....	\$7,900
Eager Beaver Disc Chipper - Dsl.....	\$7,900
IR 160 Diesel Compressor - 1990.....	\$8,500
Sicard Snowblower - V8 Gas.....	\$8,500
JD 760 Scraper.....	\$9,900
Gallon 503 L Grader - 1972.....	\$14,500
Champion 715 Grader - 1977.....	\$14,500
Bomag BW210 Roller-84" - Diesel.....	\$16,500
Euclid R22 Rock Truck - 1967.....	\$17,500
Ford 6610 w/Hyd. Arm Mower - 1984	\$19,500
Euclid R35 Rock Truck - 1967.....	\$25,000

**FORKLIFTS**

IH 340 - Gas - Air Tires.....	\$4,900
Cat V50B - LP Gas - 5000 Lb.....	\$7,500
Case 580 - Gas - 21' - SS - 1967.....	\$8,750
Cat V60B - Diesel - 6000 Lb.....	\$10,500
Cat V90C - LP - Air Tires - 1975.....	\$10,500
JD 482C - Dsl. - 1986 - 21' - SS.....	\$21,500

**LOG SKIDDERS**

Franklin 170 - Grapple - 1980.....	\$13,500
Clark Ranger 667 - Grapple - 1972 .....	\$13,500
JD 540B - 1982 - Grapple.....	\$22,500

**CRAWLER LOADERS**

JD 350B - ROPS - 1972.....	\$8,900
JD 350B - Ripper - ROPS - 1972.....	\$11,500
Cat 941 - Diesel - 1968.....	\$11,500
Benati 7.16 - ROPS - 1985.....	\$14,500
Fiat FL10C - ROPS - 1981.....	\$18,500

**TRAILERS**

1994 5 Ton Tag-A-Long - 6.5x14.....	\$1,495
1978 3 Axle 11 Ton Tag-A-Long - 8x18.....	\$1,900
1994 5 Ton Tag-A-Long - 6.5x16.....	\$2,095
1994 5 Ton Tag-A-Long - 6.5x18.....	\$2,195
1989 9 Ton Tag-A-Long.....	\$2,900
1994 5 Ton Tag-A-Long - 8x18.....	\$3,350
1990 11 Ton Tag-A-Long - 8x20.....	\$3,900
1994 10 Ton Tag-A-Long.....	\$6,500
1972 30 Ton Lowboy.....	\$6,900
1994 10 Ton Tag-A-Long w/Air.....	\$7,450
1994 20 Ton Tag-A-Long w/Air.....	\$10,500

**DOZERS**

JD 450C - 6 Way - ROPS - 1981.....	\$12,500
JD 350C - 6 Way - ROPS - 1979.....	\$13,500
JD 350C - 6 Way - Winch, 1975.....	\$13,500
IH TD8E - 6 Way - 1979.....	\$17,500
Cat D4D - Winch - ROPS - 1972.....	\$18,500
Case 850B - 6 Way - ROPS - 1979.....	\$18,500
Komatsu D65E - ROPS - 1976.....	\$19,500
Cat D4E - Winch - ROPS - 1983.....	\$28,500
Cat D5B - LGP - Cab - 1980.....	\$29,500
Cat D5B - Winch - ROPS - 1980.....	\$34,500

**SKID LOADERS**

Backhoe For Bobcat 600.....	\$2,900
Backhoe For Case 1835B.....	\$3,900
Backhoe For Bobcat 743.....	\$3,900
Bobcat 530 - Gas - 1980.....	\$6,900
Case 1835B - Diesel - 1985.....	\$8,900
Case 1835B - Diesel - 1987.....	\$9,500
NH 555 Diesel - 1986.....	\$9,500
Case 1835C - Diesel - 1988.....	\$12,500