

Produce Markets



Philadelphia Vegetables

Philadelphia, Pa.
Wednesday, August 10, 1994
VEGETABLES ---ARTICHOKES: MARKET HIGHER ctns CA 18s fair qual 15.00 24s 25.00 fair qual 15.00-16.00 36s 23.00 sml lse 20.00 ---ASPARAGUS: MARKET ABOUT STEADY 11 lb ctns behd GU sml 23.00 12 lb crts behd MX exlge 22.00-23.00 lge 22.00-23.00 std 22.00-23.00 ---BEANS: MARKET ABOUT STEADY bucrts/crts CD Round Green Type 8.00 NJ Round Green Type 8.00 PA Round Green Type 8.00-10.00 TN Round Green Type 8.00-10.00 ---BEETS: MARKET STEADY 25 lb sks lse OH 8.00 1 1/9 bu crts lse NJ 10.00-12.00 mostly 12.00 ---BROCCOLI: MARKET ABOUT STEADY ctns CA behd 14s 8.00-8.50 behd 18s 9.00-10.00 mostly 9.00 Crown Cut 9.50 ME behd 14s 5.00-6.50 mostly 6.00-6.50 ---BRUSSELS SPROUTS: 25 lb ctns CA 18.00 fair qual 14.00 ---CABBAGE: MARKET ABOUT STEADY 1 3/4 bucrts & 50 lb ctns CD Red Type 8.00 NJ Round Green Type med 5.00-5.50 mostly 5.50 few 4.00-4.50 Red Type med 8.00-9.00 PA Round Green Type med 5.00-6.00 few 4.00-4.50 50 lb sks NY Round Green Type lge 4.00-5.00 few 3.50 1 3/4 bucrts & 40 lb ctns CD Savoy Type 10.00 ---CARROTS: MARKET ABOUT STEADY sks 48 1-lb flmbgs CA Topped med-lge 10.00-13.00 CD Topped med-lge 9.00 50 lb sks lse CA Topped jbo 17.00-18.00 mostly 17.00 few 16.00 CD Topped jbo 15.00 ctns behd CA Bunched 24s 12.00 ctns 20 1-lb flmbgs OH

Mini Carrots 11.00 ---CAULIFLOWER: MARKET LOWER ctns flmwrpd CA 12s 9.00-11.00 mostly 10.00 9s 9.00-10.00 ctns jacket pkd NY 12s 8.50-9.00 ---CELERY: MARKET ABOUT STEADY ctns CA 1 1/2 dz 11.50 2 dz 11.00-12.00 mostly 12.00 2 1/2 dz 12.00-13.00 mostly 13.00 3 dz 13.50 4 dz 14.00 CD 2 dz 8.00 2 1/2 dz 8.00 MI 2 dz 8.50-9.00 mostly 9.00 2 1/2 dz 8.50-9.00 mostly 9.00 3 dz 8.50-9.00 OH 2 dz 9.00 2 1/2 dz 9.00 ctns flmbgs MI Hearts 12.50 ---CHINESE CABBAGE: MARKET ABOUT STEADY 50 lb ctns PA Nappa 12.00 celcrts OH 10.00 ---CORN-SWEET: MARKET ABOUT STEADY wbcrt NJ White 4 dz min 6.00 fair qual 5.00 Bi-Color 4 dz min 6.00 NY Yellow 4 dz min 6.00 White 4 dz min 8.00 PA Yellow 4 dz min fair qual 5.00-6.00 sks PA White 4 dz min fair cond 4.00 ---CUCUMBERS: MARKET ABOUT STEADY WAXED UNLESS OTHERWISE STATED 1 1/9 bucrts NJ med fr qual 7.00-8.00 NY med fr qual 7.00 sml 7.00 ---EGGPLANT: MARKET LOWER 1 1/9 bucrts NJ 6.00-8.00 fr qual 5.00-6.00 ---ENDIVE: MARKET ABOUT STEADY 1 1/9 bucrts NJ 6.00-7.00 1 1/9 bucrts/crts OH 7.00-7.50 mostly 7.00 ctns MI 24s 8.00-8.50 10 lb ctns BL Witloof 18.00 ---ESCAROLE: MARKET ABOUT STEADY 1 1/9 bucrts/crts OH 7.00-7.50 mostly 7.00 ctns MI 24s 8.00-8.50 NJ 24s 6.00-7.00 ---GARLIC: MARKET STEADY NEW CROP 30 lb ctns MX White col 35.00 super jbo 31.00 exjbo 28.50 lge 18.00 ---GREENS: MARKET ABOUT STEADY ctns behd NJ Collard 6.00 Kale 6.00 Mustard 6.50 Turnip Tops

6.50 Rape 6.50 ctns behd CA Swiss Chard 12s 11.00 Red 12s 11.00 OH Collard 7.00 Kale 7.00 PA Collard 6.00 ctns lse CA Kale Flowering red 13.50 20 lb ctns CA Broccoli Rabe one label 24.00 MX Broccoli Rabe 18.00 ---LETTUCE-ICEBERG: MARKET SLIGHTLY LOWER ctns CA 24s 8.50-10.00 mostly 9.00 few 8.00 few 11.00 fair cond 6.00 Wrapped 24s 9.00-12.00 mostly 10.00 fair cond 7.00-8.00 30s 10.50 ---LETTUCE-OTHER: MARKET ABOUT STEADY ctns CA Boston 24s 12.00 few 15.00 Green Leaf 24s 14.00-16.00 mostly 14.50-16.00 Red Leaf 24s 14.00-16.00 mostly 14.50-15.00 OH Boston 24s 6.00-7.00 12-qt bkts NJ Bibb 6.00 OH Bibb 6.00 3 lb ctns CA Mesculin Mix 13.00 ---LETTUCE-ROMAINE: MARKET ABOUT STEADY ctns CA 24s 14.00-15.00 few 16.00 OH 24s 9.00 some 10.00 1.3 bucrts CA 24s 18.00 ---MUSHROOMS: MARKET STEADY 10 lb ctns PA lge 12.50 med 10.50 4 qt bkts PA med-lge 5.50 few 5.25 sml-med 4.50 few 4.25 3 lb ctns PA Shiitake 18.00 fr qual 15.00-15.50 Portobellas 14.00 few 14.50 occ 16.00 ctns 10 12-oz trays flmwrpd PA 9.75-10.50 mostly 10.50 ---OKRA: OFFERINGS LIGHT 1/2 bucrts GA med-lge 12.00 ---ONIONS GREEN: MARKET ABOUT STEADY ctns behd CA 48s 10.00 MX 48s 9.00 NJ 48s 10.00 OH 48s 8.00 crts behd OH Leeks 12s 15.00-16.00 ctns behd CA Leeks 12s 15.00 ---PARSLEY: MARKET ABOUT STEADY crts behd CA Curly 60s 13.00 NJ Curly 60s 12.00 30s 7.00 Plain 60s 14.00 30s 8.00 ---PARSNIPS: OFFERINGS INSUFFICIENT TO QUOTE ---PEAS GREEN: MARKET ABOUT STEADY 10 lb ctns per lb GU Snow Peas .70-.80 Sugar Snap Peas 1.90 ---PEAS OTHER: OFFERINGS INSUFFICIENT TO QUOTE ---PEPPERS: MARKET SLIGHTLY LOWER 1 1/9 bucrts/crts NJ Bell Type Green exlge 8.00-9.00 fr qual 7.00 lge 8.00 fr qual 6.00-7.00 fr cond 4.00-5.00 med fr qual 5.00-6.00 sml-med fr qual 4.00 Mxd Red And Green lge 6.00 11 lb ctns NL Bell Type Orange lge 24.00 Red lge 15.00-16.00 Yellow lge 16.00 ---PEPPERS OTHER: MARKET ABOUT STEADY 1/2 bucrts NJ Long Hot 5.00-6.00 ---RADISHES: MARKET ABOUT STEADY ctns tpd 30 6-oz flmbgs MN Red 7.00-8.00 OH Red 7.00 ctns tpd

14 1-lb flmbgs MN Red 8.25 OH Red 7.00 ctns behd OH Red 24s 9.00-10.00 ---RHUBARB: OFFERINGS INSUFFICIENT TO QUOTE ---RUTABAGAS: OFFERINGS INSUFFICIENT TO QUOTE ---SPINACH: MARKET ABOUT STEADY ctns behd CA Flat 24s 11.00 1 2/5 bucrts behd CA Flat 24s 12.00-13.00 1 2/5 bu crts CO Savoy clipped 12.00 ---SQUASH: MARKET ZUCCHINI SLIGHTLY LOWER, YELLOW HIGHER 1/2 & 5/9 bucrts/crts NJ Zucchini sml-med 8.00-10.00 med 7.00 Yellow Straightneck sml-med 14.00 miniature type gu 5 lb ctn zucchini, sunburst & scallopini 10.00 ---SWEET POTATOES: MARKET ABOUT STEADY 40 lb ctns LA Beauregard med 20.00 NC Jewels med 20.00 fair appear 15.00 ---TOMATOES: MARKET ABOUT STEADY 25 lb ctns NJ Vine Ripes pinfits BL Vine Ripes Greenhouse 16.50 ---TOMATOES, CHERRY: MARKET STEADY fits 12 1-pt bkts CA red 11.00 MX red 11.00. ---TOMATOES, PLUM TYPE: MARKET ABOUT STEADY 25 lb ctns CA red 11.00 ---TURNIPS: 25 lb sks OH Purple Top 8.00 PA Purple Top 8.00 ---VEGETABLES OTHER: ctns PA Alfalfa Sprouts ctns 6 4 oz film bags 3.50 MX Cactus Leaf 15.00 8 lb ctns CA Radicchio 12s 17.00.

DOZEN, YELLOW .25-1.30 DOZ., BICOLOR 40-1.05 DOZ.
TOMATOES: LARGE 7.00-22.50 25 LB. BOX, MEDIUM 6.50-20.00 BOX.
ZUCCHINI: GREEN .75-8.00 1/4 BU.
APPLES: TRANSPARENT: 1.00 1/4 BU; EARLY RED 1.50-8.50 1/4 BU., RAMBO 1.50-4.50 1/4 BU.
BLUEBERRIES: 9.00-16.50 12 PINT FLAT.
CANTALOPES: LARGE .15-1.00, MEDIUM .10-.45 EACH.
NECTARINES: 4.00-10.50 1/4 BU.
PEACHES: 4.00-15.00 1/4 BU. CARTON.
PEARS: 2.00-5.00 1/4 BU.
PLUMS: SHIRO 1.00-11.00; RED 3.50-11.50 8 QT. FLAT. PRUNE PLUMS: 9.00 1/4 BU.
SQUASH: BUTTERNUT 4.00 1/4 BU.
WATERMELON: YELLOW DOLLS .20-2.50 EACH, SEEDLESS 1.30-2.90 EACH, HONEY YELLOW SEEDLESS 1.00-2.90 EACH, SUGAR BABIES .40-1.40, CRIMSON .60-2.50, SANGRIA 1.00-2.20 EACH.
NEXT WEEK'S SALE DAYS ARE DAILY MONDAY THROUGH SATURDAY AT 10 A.M.

Lebanon Produce Auction

Lebanon, Pa.
Aug. 11
Report Supplied by Auction
APPLES: 7.50-10.50 1/4 BU.
BEANS, GREEN: 5.00-5.50 1/4 BBL.; 9.00 BBL.; 6.00 BOX.
BEANS, LIMA: 14.00 BOX.
CANTALOUPE: .11-1.00 EACH.
CUCUMBERS: 1.50 1/4 BBL.
PEACHES: 7.50 1/4 BBL.; 3.50 BOX.
PEARS: 5.50 BOX.
PEPPERS GREEN 4.00-8.50 1/19 BBL.; 1.50-4.50 1/4 BBL.; 1.75-8.50 BOX.
POTATOES, NEW: 8.00 1/4 BBL.
SQUASH, YELLOW: 2.00 BOX.
SQUASH, ZUCCHINI: 2.25 BOX.
SWEET CORN, BICOLOR: .10-.80 DOZ.
SWEET CORN, WHITE: .20-1.35 DOZ.
SWEET CORN, YELLOW: .25-2.00 DOZ.
TOMATOES: 7.00-11.50 1/4 BBL.; 2.00-14.00 BOX.
WATERMELONS: .20-2.75 EACH.

Cumberland Valley Produce Auction

(717)530-5007
Koser Road, Shippensburg
August 4, 5, 6, 8, 9
Report Supplied by Auction
RED BEETS: 2.00-7.00 1/4 BU.
BEANS: GREEN 2.00-11.00 1/4 BU., YELLOW 4.00-9.50 1/4 BU.; LIMA 11.00-19.00 1/4 BU.
BROCCOLI: 3.50 1/4 BU.
CABBAGE: 2.60-7.00 50 LB. CARTON.
CUCUMBERS: .40-3.50 1/4 BU.; PICKLING 3.50-12.00 1/4 BU.
EGGPLANT: 2.00-6.50 1/4 BU.
PEPPERS: GREEN 2.00-7.00 1/4 BU., 4.00-10.50 1 1/9 BU.; HOT 1.50-6.25 1/4 BU.
POTATOES: RED AND WHITE 4.50-7.00 1/4 BU.
ONIONS: SPANISH 4.00 1/4 BU.
SWEET CORN: WHITE: .25-1.70

Stop And See Us At AG PROGRESS DAYS - Location W. 9th St.

Slatted Beef Barn



Free-Stall Cow Barn



Slatted Heifer Barn

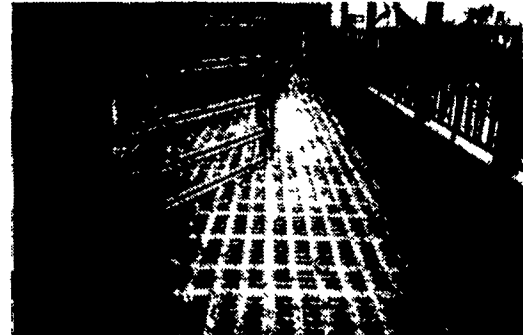

Slatted Hog Barn



KEYSTONE CONCRETE PRODUCTS INC.

477 East Farmville Rd.
New Holland, PA 17557
(717) 355-2361

Bunker Silos



Precast Concrete Bunker Silos. Available In T-Wall Or A-Frame Panels In

Other Products:

- H&J Bunks • Hog & Cattle Slats • Concrete Hog Penning • Concrete Post & Beam • Bunker Silo

Give us a call for more information on hog, beef, dairy and heifer barns

