

Tour Master Gardeners' Gardens



These nine 4-H'ers will represent the Southeast Region at the State 4-H Fashion Revue. Front row from left are Emily Albanese, Lisa Olson, and Julie Lichtenwalner. Second row, Susan Mehrkam, Laura Leiby, and Oralyn Folk. Third row, Stefan Dreisbach-Williams and Dustin Putt. Not pictured is Karina Price. These winners were chosen from 75 contestants.

S.E. Regional Fashion Winners

KENNETT SQUARE (Chester Co.) — Contestants are needed for the 12th annual Mushroom Recipe Cook-Off held on Saturday, September 17, at Kennett Square Inn. Send your favorite mushroom recipes to be eligible for more than \$600 in cash and prizes. Fresh mushrooms must be the main ingredient in all recipes.

Recipes must be received by August 15, and become property of The Mushroom Festival, Inc. Finalists will be invited to bring their dish to The Kennett Square Inn for judging. Mail entries to The Mushroom Festival, Inc., Mushroom Recipe Contest, P.O. Box 1000, Kennett Square, PA 19348.

LANCASTER (Lancaster Co.) — A variety of approaches to Garden Design is featured in the 1994 tour of Penn State Master Gardeners Open House-Garden Tour. The gardens are open to the public free of charge on Saturday, August 6, between the hours of 10:00 a.m. and 3:00 p.m.

Gardens ranging from annuals, perennials, fruit trees, and roses to water gardens, vegetables and herbs are represented to some degree in each of the gardens. The Master Gardeners will be in their gardens to discuss them and any other gardening questions with visitors.

All homes on the tour will be marked with posters. The gardens may be visited in any order. No smoking please. Respect homeowner's property.

We recommend you wear comfortable walking shoes, clothing and sunhat.

Farm and Home Center
1383 Arcadia Road
Lancaster

(Route 72 North, Arcadia Road

is east between Jones Honda and Conestoga Marine.)

Three years ago the Master Gardeners took on the project of revamping and enlarging the beds surrounding and scattered around the Center. The annual garden is changed each year using the latest award-winning plants. The perennial beds have matured and show a variety of seasonal interest.

Lillian and Gordon Campbell
19 Aspen Circle
Elizabethtown

(At square in Elizabethtown go east on High Street to Hickory Lane (across from school) turn left. At second stop sign turn right and short left onto Aspen Circle.)

A real surprise! Only three years old this pie shaped lot overlooking wetlands has been divided into islands of interest. Each island has trees, annuals, perennials, herbs and vegetables. There is a pond under a tree and a path through one island. Also a greenhouse and nursery and plants too numerous to mention. Full of great ideas and a must if you are starting

from scratch.

Harry and Harriet Collins
Buchanan Park Rose Garden
Buchanan Avenue
Lancaster

(Located between Race Ave. and College Ave., facing Buchanan Ave.)

In 1951, a member of the Men's Garden Club was inspired to create a garden for the community to enjoy. Thus the rose garden was established. The Men's Garden Club maintained the roses for many years, but now Mr. Collins and his wife, along with occasional volunteers provide the care and maintenance. Mr. Collins will provide tips on rose culture, demonstrate pruning, and point out varieties of special interest.

Nancy Gingrich
2896 Graystone Road
East Petersburg

(East on State Street from East Petersburg, merges into Graystone Road.)

Perennial gardening under old shade is a must here. An old walled barn foundation and forebay is the backdrop for colorful
(Turn to Page B17)

SOYBEAN ROASTING ON YOUR FARM



FULL-FAT ROASTED SOYBEANS For Maximum Feeding Value

- High energy, by-pass protein and palatability
- Toxic enzymes and molds destroyed
- Peak performance with retained oil and lecithin
- Improved Total Digestible Nutrients
- Ultimate rich peanutty flavor and aroma
- Dired as roasted
- Roast own grown beans - Avoid trucking and docking
- Economical and efficient for lower feed costs
- Ready for use or storage

Custom Roasting in PA and Surrounding States

David N. Groff
RD 3 Lewisburg, PA
(717) 566-1420

Schnupp's Grain Roasting, Inc.
RD 6 Lebanon, PA
1-800-452-4004
717-865-6611

Horst Grain Roasting
3040 Penns Grove Rd.
Lincoln Univ., PA 19352
(Chester Co.)
(610) 869-8834

Roast-M-Matic Grain Roasting
Sales-Service
Custom Work
Roast-Cool Unit Available

SANDBLASTING AND SPRAY PAINTING WITH AERIAL LADDER EQUIPMENT



Farm Buildings — Feed Mills
Commercial - Industrial

HENRY K. FISHER, INC.
667 Hartman Station Road
Lancaster, PA 17601
717-393-6530

MORTON BUILDINGS

Since 1903

- Horse Barns
- Riding Arenas
- Garages
- Warehouses
- Offices
- Shops
- Equipment Storage
- Aircraft Hangars

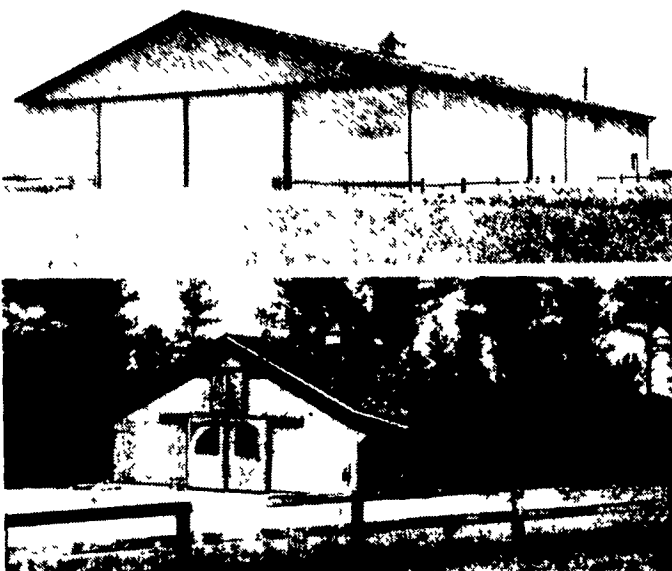

MORTON BUILDINGS, INC.

Excellence — Since 1903

CONTACT:

3368 York Rd.
Gettysburg,
PA 17325
717/624-3331

P.O. Box 126,
Phillipsburg,
NJ 08865
908/454-7900

Call or write today for more information

1-800-447-7436

Illinois only, call 1-800-426-6686

ZIMMERMAN MFG. CORP.

125 King Court/
Hollander Rd.
New Holland, PA 17557
(717) 354-9611

Contact Us For Literature & Prices!

380 SERIES PORTABLE ELEVATORS

A Versatile Economical Elevator For Bales and Ear Corn



WELL BALANCED, RUGGEDLY BUILT FOR MANY YEARS OF TROUBLE FREE SERVICE

390 Series ROLL-A-WAY CONVEYOR.

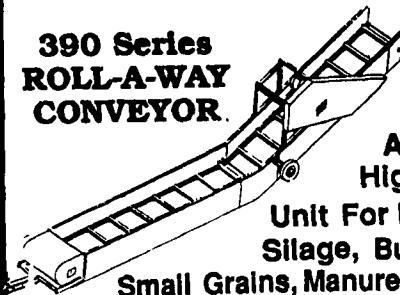

This is A Rugged High Speed Unit For Ear Corn, Silage, Bulk Feeds, Small Grains, Manure or Bales.

ZIMMERMAN WAGON GEAR

Rugged, Heavy Duty Models 6, 8, 10 • And 12, 14.5 Tandem

880 SERIES PORTABLE BALE ELEVATOR & MOW CONVEYOR SYSTEM



ZIMMERMAN HEAVY DUTY HAY TEDDER - 790 SERIES

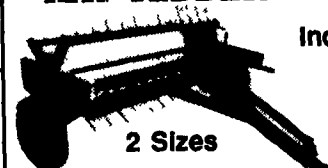

Increase hay crop value with faster drying time...

2 Sizes
7' & 9' Raking Width PTO Drive

UTILITY TRAILERS FRT SERIES



Available in 5000 Thru 10,000 GVW. Other Models 3000 to 24,000 GVW Also Available.