

Pennsylvania Dairy Of Distinction Winners To Date

District 11

J. Daniel Jones, Stonesboro
 Donald A. Koontz, Fredonia
 Robert A. Freyermuth, Meadville
 Jacob & Delores Leffler, Cochranon
 John & Palla Tautin, Conneautville
 Edward Dolberienier & Sons, Jamestown
 Dale E. & Mary Sue Meabon, Edinboro
 John E. Greishaw, Jr., Union City
 Dale Chapman, Waterford
 Mr. & Mrs. Ronald Meabon, Wattsburg
 Victor Lewis, McKean
 Ron & Sharon Chapman, Waterford
 Ronald Woinelowicz, Union City
 Randell Meabon, Wattsburg
 Nickel Farm, Sharpsville
 Mr. & Mrs. James Haller, Jamestown
 Allan Hart, Cochranon
 Stain-Brook Farms, Meadville
 Jon B. Reese, Guys Mills
 Morrell Farms, Cochranon
 Townley & Boyle Farms, Cambridge Springs
 Ferdinand Bliley, Waterford
 Alan & Rhonda Custead, Meadville
 Charles Black, Seagertown
 Joe Urbanick & Sons, Conneautville
 Dale Kepner, Sandy Lake
 Bruce & Karen Philson, Mercer
 Alright Farm, Cochranon
 Su-Scot-Jim Farms, Cochranon
 Half-n-Half Holsteins, Cochranon
 John Schmidt, Conneautville
 Dan Yoder, Hartstown
 James Akam, Spartansburg
 Lea Hillmar, New Wilmington
 Paul Sprinkle, Sandy Lake
 Robert McLaughlin, McKean
 Harold & Marlyn Hill, Sandy Lake
 Ron Bem, Union City
 Ronald J. Yapple, Waterford
 Lawrence M. Popovich, Union City

George W. Brown, Cambridge Springs
 Roger & Mary Bly, Titusville
 Curtis R. Greenawalt, Linesville
 Walter & Lisa Royek, Corry
 James C. McCartney, Carlton
 Robert & Christine Waddell, Townville
 Earl E. & Bonita L. Krider, Meadville
 Earl R. Kling, Hartstown
 Earla McFarland, E & J Farm, New Wilmington
 Ivan G. Rose - Michael J. Casey, Spartansburg
 James & Debra Caldwell, McKean
 John R. & Judith H. Ligo, Grove City
 Lawrence & Connie Yapple, Jr., Corry
 Mark & Christine Cornell, Centerville
 Paul Senita, Wattsburg
 Charles Farley, McKean
 Richard C. Payne, Springboro

District 12

John & John E. Marchezak, Bentleyville
 Leslie McBride, Enon Valley
 Donald Kalp, Acme
 George Thomas, Jr., Ligonier
 Ray Claypoole, Worthington
 E. Richard Bednarski, Avella
 Lawrence D. Leonard, Ohiopyle
 Harry R. Marker, Ligonier
 John M. & Scott McIlvaine, Greensburg
 James R. Trotter, Enon Valley
 George & Stephen Hartzell, Slippery Rock
 Robert Jackson, Brownsville
 Richard E. Cairns, Ligonier
 Jerry Nesbit, Marchland
 Ronald Cramer & Sons, Penn Run
 Charles & Helen Eppinger, Volant
 John P. Wilson, New Castle
 Oren J. Claypool, Worthington
 Thomas J. Catalina, Scottsdale
 James C. Kalp, Acme
 Murray Rearick, Dayton

William Patton, Kittanning
 Harold & Veronica Miskovish, Donegal
 Philip & Cincy Dean, New Castle
 Joseph Snyder, Volant
 William Reichert, Portersville
 Adam & Janice Derr, Dawson
 Mary & Walter Wahula, Carmichaels
 William Dinsmore, McDonald
 Barry Coffman, Normalville
 Timothy Wallace, Marion Center
 Hamilton Bros., Avella
 Dave & Dewayne McConnell, Volant
 Stuart Claypoole, Worthington
 William Buttermore & Sons, Mount Pleasant
 Paul & Penny Lawrence, New Castle
 James McKee, Kittanning
 William Paxton, Washington
 Kenneth & Jerry Hixson, Scottdale
 Rick & Ron Allen, Smock
 William R. Faith, Mt. Pleasant
 John Rising, Indiana
 Robert Lauten, Fombell
 Edward Sapinsky, Smithton
 Fred E. Pflugh, Beaver Falls
 Ronald C. Burry, Ellwood City
 Wayne Hixon, Butler
 Harold Work, Mill Run
 Michael E. Zolocsik, Beyer
 Herbert R. Buyer, Derry
 Donald & Dorothy DiFrischia, New Castle
 Eugene & Louise Hoover, Mt. Pleasant
 Denton Powell, Criders Corners

District 13

Gene & Mary Ann Mantz, Port Allegheny
 William & Richard Vanettan, Ulysses
 Mervin, David & Duaine Mowery, Reynoldsville
 Frank Orner, Rockton
 Vincent & Marshall Wolfe, St. Mary's
 Joseph Hartle, Jr., Bellefonte

(Turn to Page 26)

Thanks & Congratulations To

Jeff & Cindy Moore & Family of Fran - Bar Farm, Centerville, MD

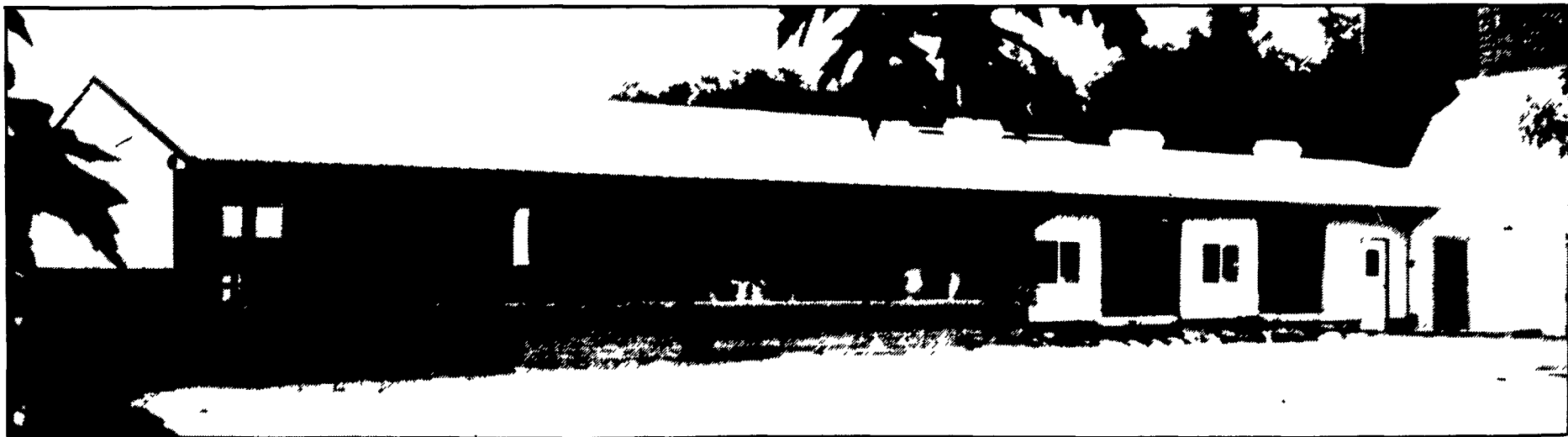

On Their New Parlor & Holding Area



Custom Design and Construction of 46'x116' Post Frame Loose Cow Housing and 19'x100' Holding Area and Milking Parlor.

See us for any New projects and have Triple H Construction design and construct your new facility.



717-738-2142
 1-(800)-874-7531

TRIPLE H Construction
 430 Springville Road, Ephrata, PA 17522

Builders of Dairy, Horse, Storage, Residential & Commercial Buildings