

Produce Markets



Philadelphia Vegetables

Philadelphia, Pa.

Wednesday, July 27, 1994

VEGETABLES ---ARTICHOKES: ctns CA 18s 20.00 24s 20.00 36s 20.00 sml lse 22.00 ---ASPARAGUS: MARKET ABOUT STEADY 11 lb ctns bchd GU Green 12s lge 24.00 12s std 24.00 12 lb ctns bchd MX Green 12s lge 20.00 ord cond 5 00 12s std 20.00 ord cond 5.00 ---BEANS: MARKET SLIGHTLY LOWER bucrts CA Fava 22 00 bucrts/crts MI Round Green Type fr qual 5 00-7.00 NJ Round Green Type 7.00-8 00 fr qual 5.00 NY Round Green Type 8 00-10 00 OH Round Green Type 8 00-10 00 PA Round Green Type 8 00-10 00 WI Round Green Type few 12.00 ---BEETS: MARKET ABOUT STEADY crts bchd NJ 12s 7.00 25 lb sks lse NJ 8 00 1 1/9 bu crts lse NJ 10 00-12 00 ---BROCCOLI: MARKET SLIGHTLY LOWER ctns CA bchd 14s 8.50-9.50 mostly 9.50 few 8.00 few 10 00-10 50 ME bchd 14s 8 00-8 50 few 7.50 NY bchd 14s 6 00 ---BRUSSELS SPROUTS: OFFERINGS INSUFFICIENT TO QUOTE ---CABBAGE: MARKET SLIGHTLY LOWER 1 3/4 bucrts & 50 lb ctns NJ Round Green Type med 5 00-6 00 mostly 5.00-5.50 few loas 4 00 Red Type med 7.00-8 00 mostly 7.00 NY Round Green Type med 5.00-5.50 PA Round Green Type med fr qual 4.00 50 lb sks NY Round Green Type med 5 00 1 3/4 bucrts & 40 lb ctns CD Savoy Type 10 00-12.00 ---CARROTS: MARKET FLMB SLIGHTLY HIGHER, OTHERS SLIGHTLY LOWER sks 48 1-lb flmbgs

CA Topped med-lge 12.00-13.00 50 lb sks lse CA Topped jbo 15.00-16.00 mostly 16.00 ctns bchd CA Bunched 24s 10.00 ---CAULIFLOWER: MARKET ABOUT STEADY ctns flmwrpd CA 12s 10.00-11.00 mostly 10.50 few 12.00 fr cond 5.00 9s 10.00 ctns jacket pkd NY 12s 9.00 ---CELERY: MARKET LOWER ctns CA 1 1/2 dz 12.00 2 dz 12.00-14.00 mostly 13.00 2 1/2 dz 12.00-15.00 mostly 14.00 MI 2 1/2 dz 12.00-12.50 ctns flmbgs MI Hearts 18s 12.50 ---CHINESE CABBAGE: MARKET ABOUT STEADY celcrts OH 10.00 WGA crts CA Nappa 23.00 ---CORN-SWEET: MARKET YELLOW SLIGHTLY LOWER, WHITE ABOUT STEADY wbcrts KY White 4 dz min fr qual 3.00-6.00 NJ Yellow 4 dz min 4.00-6.00 mostly 5.00 fair cond 3.00 White 4 dz min 5.00-6.00 fr cond 3.00 Bi-Color 4 dz min 4.00 NY White 4 dz min 5.00 VA White 4 dz min sml 5.00-6.00 one lot 3.00 ---CUCUMBERS: MARKET ABOUT STEADY WAXED UNLESS OTHERWISE STATED 1 1/9 bucrts MI med ord cond 3.00-4.00 NJ med 8.00 fr cond 4.00-5.00 fr qual 6.00 NY med 8.00 fr qual 5.00-6.00 mostly 5.00 few 4.50 sml 5.50-6.00 VA med 7.00-8.00 ---EGGPLANT: MARKET ABOUT STEADY 1 1/9 bucrts NJ 8.00-10 00 fr qual 6.00 ---ENDIVE: MARKET STEADY 1 1/9 bucrts/crts OH 7.00-8.00 ---ESCAROLE: MARKET STEADY 1 1/9 bucrts/crts OH 7.00-8.00 ---GARLIC: MARKET ABOUT STEADY NEW CROP 30 lb ctns MX White col 36.00 super jbo 31.50 exjbo 28.50 ---GREENS: MARKET ABOUT STEADY crts bchd NJ Collard 6.00-6.50 mostly 6.00 Kale 6 00-6.50 Mustard 6.50 Turnip Tops 6.50 Swiss Chard 8.00 Rape 6.50 ctns bchd CA

Swiss Chard 12s 12.00 Red 12s 12.00 OH Collard 7.00 Kale 7.00 ctns lse CA Kale Flowering red 24s 14.00 ---LETTUCE-ICEBERG: MARKET HIGHER ctns CA 24s 10.00-11.00 fr qual 9.00-9.50 Wrapped 24s 10.00-11.00 mostly 10.50-11.00 30s 8.00-9.00 CD 24s 4.00-5.00 Wrapped 24s 5.00 CO 24s fr cond 6.00-7.00 MI 18s 4.50-5.00 ---LETTUCE-OTHER: MARKET ABOUT STEADY ctns CA Boston 24s 9.00-10.00 Green Leaf 24s 9.00-10.00 few 10.50-11.00 Red Leaf 24s 9.00-9.50 few 10.50-12.00 OH Boston 24s 5.00-6.00 mostly 6.00 Green Leaf 24s 7.00 Red Leaf 24s 7.00 12-qt bkts OH Bibb 6.00 3 lb ctns CA Mosculin Mix 13.00 ---LETTUCE-ROMAINE: MARKET ABOUT STEADY ctns CA 24s 10.00-11.50 mostly 10.00 OH 24s 5.00-6.00 mostly 6.00 1.3 bucrts CA 24s 12.00-15.00 mostly 14.00 ---MUSHROOMS: MARKET STEADY 10 lb ctns PA lge 12.50 med 10.50 4 qt bkts PA med-lge 5.50 few 5.25 sml-med 4.50 few 4.25 3 lb ctns PA Shiitake 18.00 fr qual 15.00-15.50 Portobellas 14.00 few 14.50 occ 16.00 ctns 10 12-oz trays flmwrpd PA 9.75-10.50 mostly 10.50 ---OKRA: 1/2 bucrts GA sml-med fr cond 5.00-6.00 ---ONIONS GREEN: MARKET STEADY ctns bchd CA 48s 9.00-10.00 MX 48s 8.00 NJ 36s 8.00 48s 10.00 OH 36s 8.00 48s 10.00 ---PARSLEY: MARKET LOWER crts bchd OH Curly 60s 10.00 Plain 60s 10.00 ---PARSNIPS: OFFERINGS INSUFFICIENT TO QUOTE ---PEAS GREEN: MARKET SLIGHTLY LOWER bucrts CA English 20.00 10 lb ctns per lb CA Snow Peas .70-.90 few .60 GU Snow Peas .90-1.00 mostly .90 Sugar Snap Peas 1.70 ---PEAS OTHER: OFFERINGS INSUFFICIENT TO QUOTE ---PEPPERS: MARKET ABOUT STEADY 1 1/9 bucrts/crts NJ Bell Type Green exlge 8.00-10.00 mostly 8.00-9.00 few 7.00 lge 7.00-8.00 mostly 7.00 few 9.00 med 5.00-7.00 mostly 6.00 sml 3.00-4.00 Mxd Red And Green lge 6.00-8.00 mostly 7.00 11 lb ctns NL Bell Type Red lge 17.00-19.00 Yellow lge 15.00-17.00 ---PEPPERS OTHER: MARKET ABOUT STEADY 1 1/9 bucrts NJ Long Hot 10.00

mixed red fr cond 4.00 Cubanelles med fr qual 5.00 sml 8.00 ---RADISHES: MARKET ABOUT STEADY ctns tpd 30 6-oz flmbgs OH Red 6.00-7.00 ctns tpd 14 1-lb flmbgs MN Red 6.25 OH Red 7.00 ctns bchd OH Red 24s 10.00 ---RHUBARB: OFFERINGS INSUFFICIENT TO QUOTE ---RUTABAGAS: MARKET STEADY 50 lb ctns CD CDOne med 12.00 ---SPINACH: MARKET STEADY ctns bchd CA Flat 24s 11.00 1 2/5 bucrts bchd CA Flat 24s 12.00-13.00 bucrts CO Savoy clipped 12.00 ---SQUASH: MARKET ZUCCHINI SLIGHTLY HIGHER, YELLOW SLIGHTLY LOWER 1/2 & 5/9 bucrts/crts NJ Zucchini sml-med 4.00-6.00 few 7.00 med few 2.50-3.00 Yellow Straightneck sml-med 5.00-6.00 NY Zucchini sml-med 5.00-6.00 ---SWEET POTATOES: OFFERINGS INSUFFICIENT TO QUOTE ---TOMATOES: MARKET ABOUT STEADY 25 lb ctns CA 85% U.S. One or Better Mature Greens pink to light red xlge 11.00-12.00 lge 13.00 MD Vine Ripes pink to light red lge fr cond 4.00-6.00 85% U.S. One or Better Mature Greens light red to red lge 11.00 NJ Vine Ripes pink to light red xlge 7.00-10.00 lge 7.00-8.00 fr qual 5.00-6.00 ord qual 3.50 med 4.00-6.00 mostly 4.00-5.00 SC 85% U.S. One or Better Mature Greens light red to red xlge 10.00 lge 11.00 med 11.00 VA 85% U.S. One or Better Mature Greens red xlge 10.00 lge 11.00 Local Repack 85% U.S. One or Better Mature Greens xlge 13.50 lge 13.50 med 13.50 ---TOMATOES, CHERRY: MARKET ABOUT STEADY flts 12 1-pt bkts MX red 10.00 NJ red 6.00 ---TOMATOES, PLUM TYPE: MARKET STEADY 25 lb ctns CA red 11.50 ---TURNIPS: OFFERINGS INSUFFICIENT TO QUOTE ---VEGETABLES OTHER: ctns MX Cactus Leaf 15.00.

BEANS: GREEN 1.00-19.00 BU., OTHER 2.00-10.00.
CABBAGE: OTHER 1.00-6.00.
CUCUMBERS: SMALL 2.00-2.50, MEDIUM 1.25-11.00, LARGE 1.00-5.75, ALL 1 1/9 BU.; OTHER 1.00-6.00; BY THE HALF BUSHEL, SMALL 5.50-8.50, MEDIUM 3.00-6.50, LARGE 1.00-6.00, PICKLES 2.00-12.50.
ONIONS: DRY OTHER .60.
OKRA: 15.50-16.00 1/4 BU.
PARSLEY: .10.
PEPPERS: GREEN MEDIUM 7.50, LARGE 4.00-10.50, OTHER 3.00-10.50; CHERRY 7.50 1/4 BU.; HOT BANANA 3.50-5.00; HOT CAYENNE .90; HOT HUNG WAX 5.00; JALAPENO 5.00-8.50; SWEET BANANA 3.00, ALL 1/4 BU.; SPECIALTY OTHER 2.00.
POTATOES: RED 4.00-6.50, WHITE 3.50-7.50, BOTH 1/4 BU., 10.00-11.00 50 LB. BU.
RED BEETS: 30-90.
SQUASH: PATTY PAN 2.00-6.50, YELLOW STRAIGHTNECK .50-7.00, GREEN ZUCCHINI 1.00-7.00, ALL 1/4 BU.; SUMMER 6.50.
CORN: BULK BY DOZEN .25-1.75, OTHER SIZES .95-3.50.
TOMATOES: SMALL 1.00-9.50, MEDIUM 1.00-13.00, LARGE 2.00-13.50, EXTRA LARGE 1.00-12.50 25 LB. BOX; CHERRY 1.00-6.00 6 QT. FLAT; ITALIAN PASTE 2.00-5.50 25 LBS.; OTHER 40-9.00.
TURNIPS: 1.25.
CANTALOPES: BULK SMALL .50, MED. .25-.95, LARGE .35-1.35, MIXED SIZES .30-.85, OTHER .10-.70.
WATERMELON: CRIMSON BULK MED. 1.75-2.95, OTHER BULK MEDIUM 2.10.
APPLES: SMALL 6.00, MEDIUM 3.00-3.50, BOTH 1/4 BU.
BLACKBERRY: 24.00 12 PINT FLAT.
PEACHES: LARGE 11.50 1/4 BU., MIXED SIZES 5.00-15.00 1/4 BU.
FLOWERS: DRIED .45 20 STEMS.

Southern Maryland Regional Farmers' Market

P.O. Box 144, Cheltenham, Md. 20623
July 22, 1994

Lapp Comfort Tie Stall

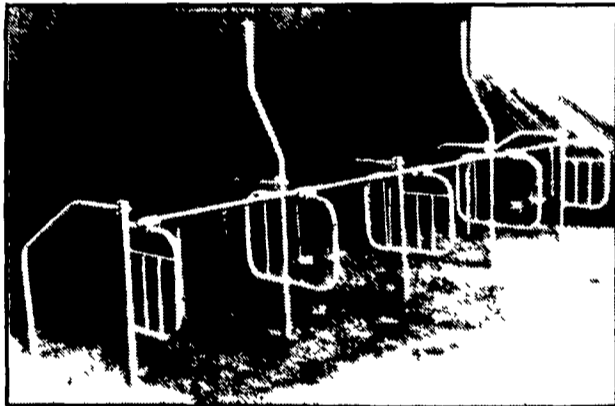

- The Lapp Comfort Tie Stall was designed for the cow's comfort and easy access to the water bowl.
- Optional: Pipeline Bracket, Rear Trough Divider, Cow Trainer Bracket
- Trough divider designed so that the cows do not steal the other cow's feed.
- Stall partition designed for easier milking.
- Water bowl location makes it easier for the cow to drink water.



Gutter Grate

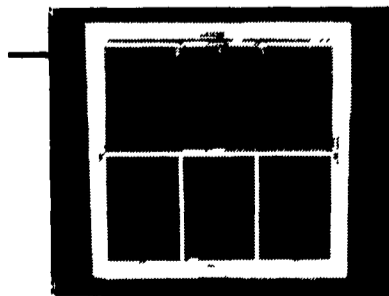

Lapp All Steel Galvanized Windows

YOU WON'T BEAT OUR PRICES & SERVICE



LAPP'S BARN EQUIPMENT
5935 OLD PHILADELPHIA PIKE, GAP, PA 17527
PHONE: 717-442-8134

— Radio Dispatched Trucks —

REDI-DOCK®

- *New - 31' Ramps
- *New - Referral Program



Redi-Dock System economically expands and diversifies loading and access capabilities

- Costs less than conventional construction.
- Modular configuration maximizes versatility.
- Allows expansion of warehouse space.
- Installed without alterations to existing structure.
- New relocation service.
- Offer tenants more flexibility.
- No permits required.

*Call for free evaluation

(800) 724-4881 (Reading Precast) Inc. (610) 926-5000

FANS



DAYTON 24" 1/4 HP

TOTALLY ENCLOSED MOTOR
4520 CFM

\$139⁵⁰

Free Shipping-Call For Details!

SCHAEFER
Ventilation Equipment

- 24" •1/2 Horsepower
- Ball Bearing Motor
- Variable Speed

8500 CFM
\$219⁰⁰

4 More **\$209⁰⁰**

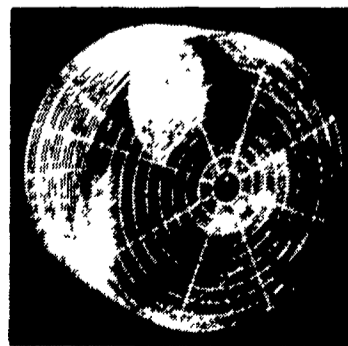

Low 2.5 Amp Motor
Less Cost Per CFM

Brandt's Farm Supply



601 E. High Street, Elizabethtown 17022
(717) 367-1221



QUALITY FEEDER PIG AUCTION

S & J VILLARI LIVESTOCK
Gumboro, Delaware

Monitored Herd feeder pigs from the DELMARVA PENNINSULA

Auction Dates:
2nd & 4th Fridays
of the month.
Time of Sale:
1:00 p.m.

Tele-auction available
Delivery can be arranged

For more information,
please call:
1-800-238-0801

Authorized Parts & Service

Kubota

Industrial Diesel Engines
Check Our Prices
On New and Used Parts

YANMAR
Diesel Engines

Mitsubishi - Satoh
Compact Diesel Tractors

Specializing In Complete Service For Skid Loaders and Most Types Of Small Diesel Powered Equipment.

Dismantling For Parts
NH L553 Skid Loader
Yanmar 155 Tractor

GD Equipment

385 W Metzler Rd
Ephrata PA 17522

717-859-3533