

**Phila. Potato & Onion**

PHILADELPHIA Terminal  
Prices as of 20-JUL-94

CLLOUDY 78-93  
ONIONS AND POTATOES ---  
ONIONS DRY: MARKET YELLOW LOWER, OTHERS ABOUT STEADY US#1 OR GENERALLY GOOD QUAL AND COND UNLESS OTHERWISE STATED. Yellow Granex GA 50 lb ctns jbo 28.00 NEW CROP Yellow Grano Type CA 50 lb sbs jbo 10.00-11.00 few higher rprk sz 10.00 some 11.00 NM 50 lb sbs jbo 10.00-12.00 mostly 11.00-12.00 rprk sz 10.00-12.00 mostly 11.00-12.00 few 13.00 TX 50 lb sbs jbo 10.00-12.00 mostly 11.00-12.00 White CA 50 lb sbs jbo 20.00 Red TX 25 lb sbs jbo 10.00 med 8.00 ---  
POTATOES: MARKET ABOUT STEADY US#1 SZ A WASHED OR BRUSHED UNLESS OTHERWISE STATED Russet Burbank ID bid 10 5-lb flmbgs non sz A 7.00-8.00 mostly 7.50-8.00 occ 8.25 50 lb ctns 70s 19.00-20.00 80s 18.00-20.00 90s 12.50-14.00 mostly 13.00-14.00 few 12.00 some high as 15.00 100s 9.00-11.00 mostly 10.00 few 11.50 110s 10.00 120s 9.00 U.S. Two 50 lb sbs 6.50-7.00 NEW CROP Russet Norkotah CA 50 lb ctns 70s 18.50-19.00 80s 17.50-19.00 90s 13.00 few 14.00 100s 10.50 TX 50 lb ctns 70s 18.00 80s 16.00-17.00 90s 12.00-13.00

Round Red AL 50 lb sbs 9.00-10.00 sz B 18.00 CA 50 lb ctns 12.00 NC 50 lb sbs 9.00 TX 50 lb ctns 10.00-11.00 sz B 20.00 fair appear 15.00-17.00 WI 50 lb sbs sz B 19.00 Round White NC 50 lb sbs 7.50 lge 11.50 NJ 50 lb sbs 7.50 sz b few 3.50-4.00 VA 50 lb sbs 7.00-7.50 lge 12.00 Long White CA 50 lb ctns 12.00 few 15.00 sz c 20.00  
1313E MC

**Leinbach's Shippensburg Produce Auction**

(717)532-5511  
Shippensburg, PA  
Average Prices Of #1 Produce  
July 14, 15, 18, and 19  
Price Differences are Quality, Size or Days  
Open 10 a.m. Mon., Tues., Thurs. & Fri.  
Report Supplied by Auction  
APPLES: 1.50-4.50 ¼ BU.  
APRICOTS: 10.00-16.00 8 QT. FLAT.  
BEANS: GREEN 7.00-16.00 ¼ BU., YELLOW 8.00-14.00 ¼ BU.  
BEETS: 5.00-9.00 BU.  
BLUEBERRIES: 8.00-16.00 12 PINT FLAT.  
CANTALOPES: SMALL TO LARGE .65-1.85 EACH.  
CHERRIES: SWEET DARK 12.00-14.00 8 QT. FLAT, SWEET WHITE 7.00-10.00 8 QT. FLAT; SOUR 6.00-8.00

8 QT. FLAT.  
CORN: WHITE 1.50-2.85 DOZ., YELLOW 1.25-2.35 DOZ.  
CUCUMBERS: BURPLESS 4.00-7.00 ¼ BU., TRADITIONAL 3.50-5.50 ¼ BU.  
EGGPLANT: 3.50-4.50 ¼ BU.  
PEPPERS: GREEN 10.00-15.00 ¼ BU.  
PICKELS: SMALL 8.00-14.00 ¼ BU., MEDIUM AND LARGE 1.00-4.00 ¼ BU.  
PLUMS: YELLOW 8.00-14.00 8 QT. FLAT, RED 8.00-16.00 8 QTS.  
POTATOES: NEW RED AND WHITE SMALL 8.00-11.00 ¼ BU., LARGE 5.00-8.00 ¼ BU., 6.50-8.00 50 LBS. #1.  
RASPBERRIES: BLACK 14.00-18.00 12 PINTS, RED 12.00-16.00 12 PINTS.  
SQUASH: PATTYPAN 3.00-6.50 ¼ BU.; YELLOW 2.00-5.00 ¼ BU.  
TOMATOES: RED #1 MEDIUM TO LARGE 13.00-23.00 25 LBS.  
WATERMELON: SUGAR BABIES 1.25-1.65 EACH.  
ZUCCHINI: GREEN AND YELLOW SMALL AND MEDIUM 3.00-4.50 ¼ BU., LARGE 1.00-3.00 ¼ BU.  
SOUTHERN PRODUCE  
CANTALOPES: MED. TO LARGE .25-2.65 EACH.  
CORN: 1.75-2.75 DOZ.  
NECTARINES: 8.00-13.00 ¼ BU.  
TOMATOES: 7.00-12.00 25 LBS.  
WATERMELON: ICEBOX .65-1.00 EACH; SMALL TO LARGE MELONS, ALL VARIETIES 1.50-3.25 EACH.

**Cumberland Valley Produce**

(717)530-5007  
Koser Road, Shippensburg  
July 14, 15, 18, and 19  
Report Supplied by Auction  
RED BEETS: 2.00-6.50 ¼ BU.  
GREEN BEANS: 2.00-14.00 ¼ BU., YELLOW .50-6.50 ¼ BU., ITALIAN 1.00-11.50 ¼ BU.  
BROCCOLI: 1.00 ¼ BU.  
CABBAGE: .10-.54 HEAD, 1.60-2.75 50 LB. BAG, RED 1.50-2.00 50 LBS.  
CUCUMBERS: .50-9.00 ¼ BU.  
CUCUMBERS (PICKLING): 4.25-12.50 ¼ BU.  
ONIONS: VIDALIA 4.00 ¼ BU.; SPANISH 7.00 ¼ BU.  
PEAS: HULLED 1.50-3.50 ¼ BU.  
PEPPERS: GREEN 3.75-6.50 ¼ BU.; RED 8.50 1 1/9 BU.; HOT 1.40 ¼ BU.  
OPOTATOES: RED AND WHITE 1.00-6.00 ¼ BU., 6.50 50 LBS. #1.  
SQUASH: KUTA .50 ¼ BU.  
SWEET CORN: WHITE: .55-2.85 DOZEN.  
TOMATOES: 2.00-24.50 25 LB. BOX.  
ZUCCHINI: GREEN .50-3.75 ¼ BU.  
APPLES: LODI 1.75-3.50 ¼ BU.  
APRICOTS: 5.60-11.00 8 QT. FLAT.  
BLUEBERRIES: 7.50-12.50 12 PINT FLAT.

CANTALOPES: .50-2.05 EACH.  
CHERRIES: SWEET 9.00 8 QT. FLAT;  
SOUR 4.80-5.00 8 QT. FLAT.  
NECTARINES: 8.00-10.00 ¼ BU.  
PEACHES: 5.50-11.00 ¼ BU. CARTON.  
RASPBERRIES: RED 8.40-23.00 12 ¼ PTS.  
PLUMS: RED 5.50-10.50 8 QT. FLAT; YELLOW 3.00-8.50 8 QT. FLAT.  
WATERMELON: 2.00-2.90 EACH.  
NEXT WEEK'S SALE DAYS ARE JULY 25, 26, 27, 28, 29, AND 30. GRAND OPENING.

**NJ Fruit (Seasonal)**

BRIDGETON Shipping Point Prices as of 20-JUL-94 Partly cloudy 73-93  
SOUTH NEW JERSEY Sales F.O.B. Shipping Point Basis  
BERRIES --- BLUEBERRIES: DEMAND Moderate. MARKET Steady. Bluecrop. flts 12 1-pt flmwrpd cups lge 8.00-8.40 occasional higher & lower.

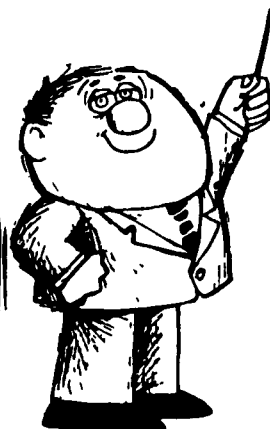

**A LESSON WELL LEARNED... LANCASTER FARMING'S CLASSIFIED ADS GET RESULTS!**

**TRI COUNTY**

Confinement Systems, Inc.

**SWINE CONFINEMENT EQUIPMENT and FACILITIES LEADER**

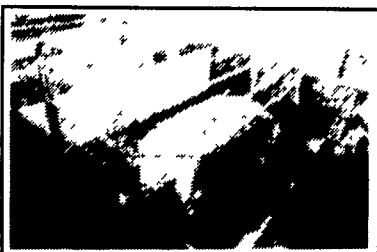

**PIG SAVER "DUTCH CRATE"**  
Developed through testing in our research farms the goal was to develop a crate that nearly eliminates crushing, due to lay ons, unmatched durability and be easy to work around. All this has been achieved by a unique gravity fliprail that forces sows to lie down slowly and using stainless steel for rear doors and legs, proven horizontal and solid steel rod construction. All this at a reasonable cost. Crate also can be installed on an angle.

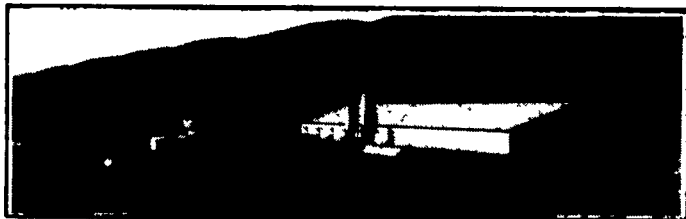

300 Sow Farrow - Feeder Pig Unit



**CONFINEMENT STALLS**  
Developed in our R&D farm. Our goals were convenience, safety and durability. The low back and flat top rails are easy to reach over with no sharp edges. Stainless steel rear legs and front feet along with solid steel horizontal rods through punched uprights provide the strongest, most durable stall ever produced by Tri-County (21"-24" O.C. x86")

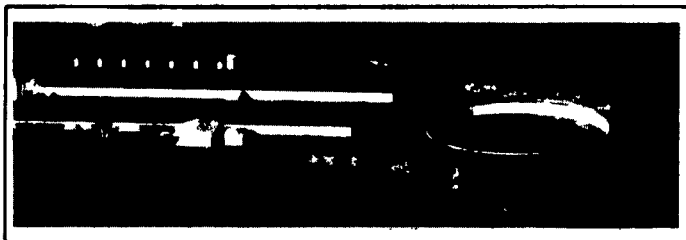

1200 Sow Farrow-Feeder Pig Unit

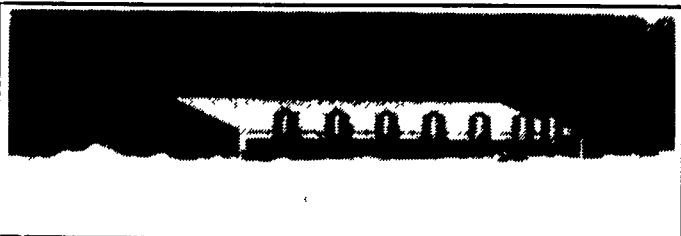

2800 HP Offsite Nursery (7 Rooms)  
(Pull Plug, Preferred Ceiling Ventilated)

**NURSERY PENNING**  
Nursery penning has been improved by the use of an optional solid stainless steel panel on the front gates which keeps walkways clean. Stainless steel feet on penning eliminate corrosion where penning attaches to the floor. Stainless steel drinker pipes & mounting brackets also increase durability.

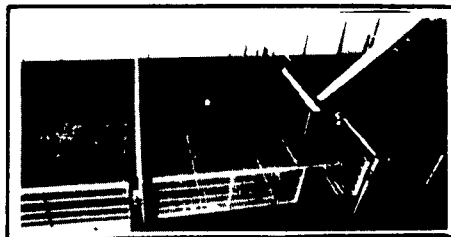

**FINISHING PENNING**  
Standard stainless steel feet and fasteners offer improved durability over other similar types of penning. Loop and flapper latch arrangement eliminates the use of drop pins. Stainless steel fence line feeders provide excellent durability and a minimum of waste.

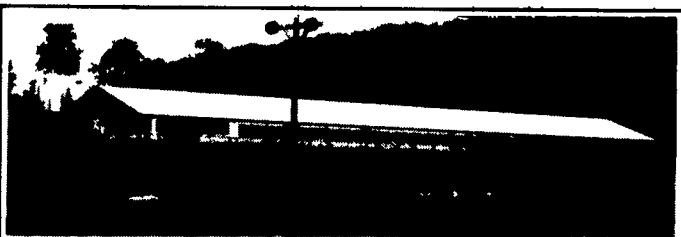

2000 Head Finisher (2 Rooms)  
(Deep Pit, Tunnel Ventilated)

Let Our Experienced Staff Assist In Planning A Successful Facility For You

**TRI-COUNTY**

CONFINEMENT SYSTEMS INC.

608 E. Evergreen Rd., Lebanon, PA 17042

Ph. 717-274-3488

HOURS:  
Mon.-Fri.  
7:00 to 4:30;  
Sat.  
8:00 to 12:00



**Natchez Animal Supply**  
**Low Prices**  
Eqvalan Horse Wormer (Ivermectin paste 1.87%)  
\$9.19 per Tube  
\* VACCINE \* ANTIBIOTICS  
\* WORMERS \* VITAMINS  
\* INSECTICIDES  
PRODUCTS FOR CATTLE...DOG...CAT...HORSE...SWINE  
★ Request ★  
New Catalog  
P O Box 1528V • Natchez MS 39121  
1-800-847-6780  
2nd Day and next day air available

**QUALITY FEEDER PIG AUCTION**  
**S & J VILLARI LIVESTOCK**  
Gumboro, Delaware  
Monitored Herd feeder pigs from the DELMARVA PENNINSULA  
Auction Dates:  
2nd & 4th Fridays of the month.  
Time of Sale: 1:00 p.m.  
Tele-auction available  
Delivery can be arranged  
For more information, please call:  
1-800-238-0801