

# Farm Calendar

(Continued from Page A10)

Field Day, Em-Tran Farm, Rheems, 1:30 p.m.

**Tuesday, July 12**

Penn State Animal Housing Expo, Lebanon Fairgrounds, Lebanon, thru July 13.

North Central Regional 4-H Education and Achievement Days, Penn State DuBois Campus.

Milk Marketing Inc. Mid-Year Delegate meeting, Fawcett Center for Tomorrow, Ohio State University, 10 a.m.

**Wednesday, July 13**

Central Maryland REC Field Day, Turfgrass Facility, 8:30 a.m.-7:30 p.m.

Nutrient Management Advisers Board meeting, 2301 N. Cameron St., Harrisburg, 9:30 a.m.-3:30 p.m.

Pa. Purebred Dairy Cattle Assoc. annual judging school, Juniata and Mifflin counties.

**Thursday, July 14**

Lycoming County Fair, Hughesville, thru July 23.

Lancaster County Pasture Walk, Ammon Z. Martin Farm, New Holland.

Wayne Co. Wool Pool, Wayne Co. Fairgrounds, Honesdale, 8 a.m.-noon.

SRBC public hearings on water use, Tidewater Inn, Easton, Md., 1:30 p.m.

Lancaster County Holstein Field Day, Steve and Heidi Hershey, Elizabethtown, 10 a.m.

**Friday, July 15**

Schaefferstown Annual Classic Tractor Show, Schaefferstown, thru July 16.

Pa. Young Farmers Assoc. Sum-

mer Conference, Chambersburg, thru July 16.

Menges Mills Historic Horse, Steam, Gas Association Show, Elicker's Grove, Spring Grove, 5 p.m., thru July 17.

**Saturday, July 16**

Schaefferstown Annual Folk Festival, Schaefferstown, thru July 17.

**Sunday, July 17**

Jefferson County Fair, Brookville, thru July 23.

**Monday, July 18**

Maryland Holstein Association Central District Show, Howard County Fairgrounds.

National Institute On Cooperative Education Conference, Sheraton Washington Hotel, Washington, D.C., thru July 21.

**Tuesday, July 19**

Southeast FFA Dairy Show, Lebanon Fairgrounds.

Maryland Nutrient Management program course on fundamentals of nutrient management, Annapolis Ramada Hotel, thru July 20.

**Wednesday, July 20**

Greenhouse Systems Conference, Hyatt Regency Hotel, New Brunswick, N.J., thru July 22.

State 4-H Horse Jamboree, Queen Anne's County 4-H Park, thru July 21.

Pa. Vegetable and Small Fruit Field Day, Research Farm, Rockspring.

Lycoming County Holstein Show, Fairgrounds, Hughesville, 10 a.m.

Jefferson County Holstein Show, Fairgrounds, Brookville, 9 a.m.

Kent County Fair, Md.

Plainfield Farmers Fair, Nazareth, thru July 24.

Progress Through Communications For Agriculture tour and picnic, James Hoopes Farm, Ulysses, 2 p.m.

Northampton County Holstein Show, Fairgrounds, Plainfield, 10 a.m.

Erie County Holstein Show, Waterford Fairgrounds, 10:30 a.m.

Pa. Holstein Board of Directors meeting, Holiday Inn, State College, 10:30 a.m.

Soil and Water Conservation Society Keystone Chapter Annual Conference, Holiday Inn, Dunmore, thru July 23.

Penn State Agronomic Field Diagnostic Clinic Industry Appreciation Day, Rockspring Research Center, 9 a.m.-4:30 p.m.

**Friday, July 22**

York County dairy roundup.

Penn State Professional Landscape Management Program: Focus On Landscape Design, Farm and Home Center, Lancaster, continues July 29, Aug. 5, Aug. 12, and Aug. 19.

**Saturday, July 23**

York County Holstein Show, York Fairgrounds, 10 a.m.

Monocacy Water Quality Demonstration Project, meet at USDA, Frederick, Md., 9 a.m.

**Sunday, July 24**

Clarion County Fair, New Bethlehem, thru July 30.

Conneaut Valley Fair, Conneautville, thru July 30.

## Lancaster Holstein

### Plans Field Day

ELIZABETHTOWN (Lancaster Co.) — The annual Lancaster County Holstein Field Day is set for Thursday, July 14, at the farm of Steve and Heidi Hershey in Elizabethtown.

The deadline for reservations is July 11.

The cost of the field day has been set at \$5 per adult, \$2.50 per child under the age of 12.

From 10 a.m. to noon is to be the judging of cattle and an ultra sound demonstration by Larry Kennel.

From noon to 12:30 p.m. will be the official placing of the classes, followed by a lunch of chicken barbeque, baked beans, potato salad, relish tray, fresh melon, potato chips, iced tea and coffee.

At 1:30 p.m., Renee Bates, editor of the Pennsylvania Holstein magazine is present a program. Also speaking is to be the Lancaster County dairy princess.

Prizes are also to be given for the judging contest, along with door prizes.

In addition there will be games and activities for the children.

Those who attend are asked to bring their own lawn chairs.

To get to the farm, from Rt. 283 West, take the Elizabethtown/Rheems exit. At the stop sign go left.

Take Cloverleaf Road to a traffic light at Rt. 230. Go straight.

At the third road, make a right onto Bossler Road. At the stop sign go straight, crossing Rt. 743.

The farm is located 2.6 miles on the left, past a church. Stay on the main road.

To make reservations send the appropriate amount and the number of reservations required to: Steve Hershey, 2661 Bossler Road, Elizabethtown, Pa., 17022, or call (717) 361-8994.

### Antique And Classic Tractors Wanted

The Lebaon Area Fair is inviting neighboring counties to bring their antique (anything prior to 1943) and classic (1944 to 1961) tractors to join in fun contests, a tractor pull and parades on Saturday and Sunday, July 6 30 and 31. All tractors need to be entered on Friday, July 29 from 6 to 9 p.m., or Saturday morning, July 30 from 8:30 to 11:30 a.m. Use the west entrance to the fairgrounds at Cornwall and Evergreen roads.

At 11:30 a.m., judging will

begin. Trophies will be awarded for the best original and best restored antique and classic tractors. Contests include: fastest crank start, barrel racing, blindfolded, ect. will begin at noon, and the tractor pull is scheduled for 7:30 p.m.

At 1:30 p.m. on Sunday a parade will be followed by more fun contests.

For more information you may call (717) 273-3793 or (717) 867-1021.

## Weaver Insurance Agency

"We're Here To Serve"

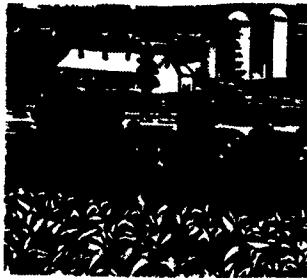

### FARMERS —

Hail can ruin a season's work in a few minutes. If you grow tobacco, tomatoes, soybeans, vegetables or other crops, we can provide coverage as high as \$6,000 per acre.

For Your Insurance Needs Please Call

**Diane Church - Ray Keene - Roger Slusher**  
248B Maple Ave., Quarryville, PA 17566  
(717) 786-1711 (800) 882-1415

## Ephrata Young Farmer News

The Ephrata Area Young Farmers met at 7 p.m. 6/28/94, at Clark Stauffer's farm along Stevens road. A discussion about pending legislation on the use of water led to a decision to have a speaker from the Water Commission at the next meeting.

Clark showed us his recycling project setup as used to reduce farm residues to compost.

A motion was made to donate \$1,000 to the Therapeutic Riding Club.

President Philip Riser informed us of the Ephrata Area School Board's grant for our program.

July 10th the annual family picnic will be held at the Ephrata Park.

Next meeting, July 21, John Zimmerman farm. A speaker will present information on the water situation.

Ice cream social August 20th at Woodcrest Retreat.

Mike Brubaker, advisor, presented invitations to the Young Farmers to attend the Field Day on July 13 at the Hibshman Homestead from 9:30 a.m.-2:00 p.m.

New From

## NUTRI-SILE PLUS™

"Propionic Acid With Bacteria"

# INOCULANTS THAT WORK

- Reduce Spoilage
- Preserve Quality
- Improve Palatability Safely & Naturally

A safe, non-corrosive way to add propionic acid to your forages. NUTRI-SILE PLUS™ is NUTRI-SILE™ Silage Inoculant with 10% "propionic bacterium" added. These bacteria produce propionic acid to kill molds, improving forage preservation and bunklife.

**SOYBEAN SEED IN STOCK**



**ELVIN M. HURSH**  
LITITZ, PA

717-733-3538

CONTACT YOUR LOCAL DEALER

- Arthur S. Auker.....Manhelm.....717-665-6627
- Bechtel Farms.....Halifax.....717-896-8314
- Jeff L. Borger.....Kunkletown.....610-381-3785
- Donald Emel.....Salem, NJ.....609-769-1577
- Wayne S. Freeman.....Elliptsburg.....717-582-2397
- Delmer S. Homan.....Aaronsburg.....814-349-8054
- Samuel E. Knouse.....Richfield.....717-463-2885
- Wayne R. Litzberger.....Kintnersville.....610-847-5563
- Earl I. Miller.....Pine Grove.....717-345-1181
- Clarence B. Mull.....Lebanon.....717-865-2037
- David G. Rice Jr.....Kempton.....610-756-6574
- David B. Saner.....Mifflintown.....717-535-5103
- Roger L. Saner.....Thompsontown.....717-535-5307
- Burdell Troxell.....Andreas.....717-386-4095
- Leon B. Wessner.....Kutztown.....610-285-6246
- Urle C. Yoder.....Lewisburg.....717-524-7739

### 20 ALL-TIME COUNTRY & WESTERN SONGS

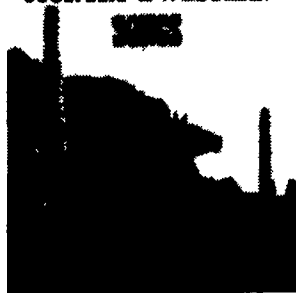

NEARLY AN HOUR OF GREAT LISTENING. 20 TRADITIONAL COUNTRY & WESTERN SONGS ON ONE DOUBLE TAPE OR COMPACT DISC.

HOME ON THE RANGE \* CRIPPLE CREEK \* ALL THE GOOD TIMES \* MY OLD KENTUCKY HOME \* RED RIVER VALLEY \* ON TOP OF OLD SMOKEY \* EAST VIRGINIA \* WILLOW TREE \* YELLOW ROSE OF TEXAS \* FRANKIE & JOHNNY \* BANKS OF THE OHIO \* THERE'S A TAVERN IN THE TOWN \* SHE'LL BE COMING 'ROUND THE MOUNTAIN \* PORTLAND TOWN \* BOLL WEEVIL \* ALL MY SORROWS \* LITTLE MAGGIE \* CARELESS LOVE \* OH, SUSANNA \* OLD FOLKS AT HOME

Genuine Country and Western music, the way it was sung and played before they turned "Hillbilly" into "Mountain William"

### 20 ALL-TIME COUNTRY & WESTERN SONGS

A double-length cassette or compact disc of the real old-fashioned kind of country music from before they gave it the "uptown Nashville sound". Performed in authentic style, Little Johnny & The Lonesome Riders present an extraordinary program of 20 legendary songs that are part of our musical heritage and history.

If you long to once again hear some genuine, old-time Country and Western music, then this is a recording you will love.

**MONEY BACK GUARANTEE:**

Agree with us that listening to 20 ALL-TIME COUNTRY & WESTERN SONGS is pure enjoyment or return the tape or CD for a full and immediate refund, no questions asked.

**THE MUSIC BARN**

P.O. Box 609, Ephrata, PA 17522

Please rush 20 ALL-TIME COUNTRY AND WESTERN SONGS. If it's not as good as you promise, I will return it for a full refund.

Enclose:  \$12.98 FOR CASSETTE TAPE

\$16.98 FOR COMPACT DISC

or Charge to my  VISA  MASTER CARD

No. \_\_\_\_\_ Exp. Date \_\_\_\_\_

Name \_\_\_\_\_

Address \_\_\_\_\_

City \_\_\_\_\_ State \_\_\_\_\_ Zip \_\_\_\_\_