

Produce Markets



Philadelphia Vegetables

Philadelphia, Pa.
Wednesday, June 29, 1994

---ARTICHOKES: ctns CA 18s 20.00 36s 20.00 sml lsc 22.00 ---ASPARAGUS: OFFERINGS INSUFFICIENT TO QUOTE ---BEANS: MARKET SLIGHTLY HIGHER buhprs/ctns/crts GA Round Green Type 7.00-9.00 fr qual & cond 3.00-4.00 NC Round Green Type fr qual & cond 3.00-4.00 NJ Round Green Type 7.00-10.00 mostly 8.00 fr qual 6.00 Wax Type few 14.00-16.00 VA Round Green Type fr qual & cond 3.00-4.00 ---BEETS: MARKET SLIGHTLY LOWER ctns bchd NJ 12s 6.00-7.00 OH 12s 6.00-8.00 25 lb sks lse NJ 8.00 1 1/9 bu crts lse NJ 12.00 ---BROCCOLI: MARKET STEADY ctns CA bchd 14s 9.00-10.00 mostly 9.50-10.00 few 10.50 ---BRUSSELS SPROUTS: OFFERINGS INSUFFICIENT TO QUOTE ---CABBAGE: MARKET ABOUT STEADY 1 3/4 bucrts & 50 lb ctns NC Round Green Type med 5.50-6.50 NJ Round Green Type med 6.00-7.00 mostly 6.50 few 5.00 lge 6.00 Red Type med 6.00-8.00 mostly 7.00-8.00 PA Round Green Type med 6.00 1 3/4 bucrts & 40 lb

ctns NJ Savoy Type lge 6.00-7.00 -- CARROTS: MARKET FLMB HIGHER, OTHERS ABOUT STEADY sks 48 1-lb flmbgs CA Topped med-lge 11.00 few 13.00-14.00 50 lb sks lse CA Topped jbo 16.00-18.00 mostly 17.00 25 lb sks lse CA Topped jbo 8.00 ---CAULIFLOWER: MARKET HIGHER ctns flmwrpd CA 12s 13.00-14.00 few 15.00 ---CELERY: MARKET SLIGHTLY LOWER ctns CA 1 1/2 dz fr cond 6.00-8.00 2 dz 10.00-12.00 mostly 11.00-12.00 few 12.50-13.00 2 1/2 dz 10.00-12.00 mostly 11.00-12.00 few 12.50-13.00 ctns flmbgs MI Hearts 18s 14.50 ---CHINESE CABBAGE: MARKET SLIGHTLY LOWER celcrts NJ 6.00-8.00 ---CORN-SWEET: MARKET ABOUT STEADY wbrts FL White 4 dz min 14.00-15.00 mostly 15.00 GA White 4 dz min 17.00 NC Yellow 4 dz min 12.00 fr cond 9.00-10.00 White 4 dz min 15.00-16.00 NJ Yellow 4 dz min few 13.00-14.00 ctns CA White 5 dz 14.00-16.00 ---CUCUMBERS: MARKET ABOUT STEADY WAXED UNLESS OTHERWISE STATED 1 1/9 bucrts NJ lge 8.00-10.00 1 1/9 bucrts NC lge 8.00-10.00 NJ med 18.00 VA med ord qual 8.00-9.00 mos 8.00 ---EGGPLANT: MARKET ABOUT STEADY 1 1/9 bucrts

FL med 7.00 lge 5.00-6.00 GA med 6.00-7.00 ---ENDIVE: MARKET ABOUT STEADY 1 1/9 bucrts/crts OH 8.00-9.00 mostly 8.00 ---ESCAROLE: MARKET ABOUT STEADY 1 1/9 bucrts/crts OH 9.00-10.00 mostly 9.00 ---GARLIC: MARKET LOWER NEW CROP 30 lb ctns MX White col 36.00 super jbo 31.50 exjbo 28.50 fancy 18.00 ---GREENS: MARKET ABOUT STEADY crts bchd NJ Collard 5.50-6.00 mostly 6.00 Kale 6.00 Mustard 6.00 Turnip Tops 7.00 Dandelion 8.00-10.00 Swiss Chard 8.00 Red 7.00-8.00 Rape 6.00 ctns bchd CA Swiss Chard 12s 11.00 Red 12s 11.00 ctns lse CA Kale Flowering red 24s 14.00 20 lb ctns MX Broccoli Rabe 24s 24.00 ---LETTUCE-ICEBERG: MARKET LOWER ctns CA 24s 14.00-15.00 mostly 15.00 some 13.00 few 15.50-16.00 Wrapped 24s 15.00-16.00 few 17.00 30s 14.00-15.00 CO 24s 12.00-13.00 NJ 24s 8.00-10.00 mostly 9.00-10.00 ---LETTUCE-OTHER: MARKET LOWER ctns CA Boston 9.00-10.00 fr appear 7.00 Green Leaf 24s 10.00-12.00 mostly 11.00-12.00 Red Leaf 24s 10.00-12.00 mostly 11.00-12.00 few 13.00-13.50 OH Green Leaf 6.00-8.00 mostly 6.00-7.00 crts NJ Boston 4.00-5.00 Red Leaf 24s 8.00-9.00 OH Boston few 9.00 fr cond 5.00-6.00 fl crts NJ Bibb 5.00 12-qt bkts OH Bibb 5.00 ---LETTUCE-ROMAINE: MARKET SLIGHTLY LOWER ctns CA 24s 14.00-16.00 mostly 16.00 few hias 17.00 NJ 24s 6.00-8.00 mostly 7.00 1.3 bucrts CA 24s 15.00-19.00 ---MUSHROOMS: MARKET STEADY 10 lb ctns PA lge 12.50 med 10.50 4 qt bkts PA med-lge 5.50 few 5.25 sml-med 4.50 few 4.25 3 lb ctns PA Shiitake 16.00-17.00 fr qual 13.00-14.50 Portobellas 14.00 few 14.50 occ 16.00 ctns 10 12-oz trays flmwrpd PA 9.75-10.50 mostly 10.50 ---

OKRA: 1/2 bucrts FL sml-med 8.00-10.00 ---ONIONS GREEN: MARKET ABOUT STEADY ctns bchd CA 48s 9.00-11.00 one label 11.50 MX 48s 8.00-9.00 mostly 8.00-8.25 NJ 36s 8.00-10.00 48s 10.00 OH 48s 9.00-10.00 mostly 10.00 crts bchd NJ Leeks 12s 10.00-11.00 ctns bchd CA Leeks 12s 10.00-13.00 ---PARSLEY: MARKET ABOUT STEADY crts bchd NJ Curly 8.00-10.00 mostly 9.00 Plain 8.00-10.00 mostly 9.00 OH Curly 9.00 Plain 9.00 ---PARSNIPS: OFFERINGS INSUFFICIENT TO QUOTE ---PEAS GREEN: MARKET LOWER 10 lb ctns per lb CA Snow Peas .80-1.00 GU Snow Peas 1.00 MI Snow Peas .90-1.00 CA Sugar Snap Peas 1.40 ---PEAS OTHER: OFFERINGS INSUFFICIENT TO QUOTE ---PEPPERS: MARKET LOWER 1 1/9 bucrts/crts CA Bell Type Green exlge 12.00-13.00 med 10.00-11.00 FL Bell Type Green exlge fr qual 10.00-12.00 Mxd Red And Green lge few 8.00 Red exlge fr cond 8.00-10.00 lge fr qual 14.00-15.00 GA Bell Type Green exlge 12.00 fr qual 11.00 lge 10.00-11.00 mostly 10.00 Red exlge fr cond 12.00 lge fr cond 9.00-10.00 NC Bell Type Green exlge 10.00-12.00 lge 8.00-10.00 some 6.00 med 6.00-8.00 mostly 6.00-7.00 fair cond 3.00-5.00 SC Bell Type Green exlge 10.00 ---PEPPERS OTHER: MARKET STEADY 1 1/9 bucrts GA Cubanelles exlge 13.00 lge 9.00-10.00 ---RADISHES: MARKET ABOUT STEADY ctns tpd 30 6-oz flmbgs MI Red 6.00-6.50 MN Red 7.00 OH Red 6.00-7.00 mostly 7.00 ctns tpd 14 1-lb flmbgs MI Red 6.00-6.50 MN Red 7.25 ctns bchd OH 24s 9.00-10.00 mostly 9.00 ---RHUBARB: OFFERINGS

NONE ---RUTABAGAS: OFFERINGS NONE ---SPINACH: MARKET HIGHER 1 2/5 bucrts bchd CA Flat 24s 12.00-13.00 buhpts NJ Savoy 8.00-10.00 cel crt NJ Savoy 7.00-8.00 PA Savoy 7.00 ---SQUASH: MARKET ABOUT STEADY 1/2 & 5/9 bucrts/crts GA Zucchini sml-med 4.00 med 3.00 NJ Zucchini sml-med 3.00-5.00 mostly 3.00-4.00 med 4.00 Yellow Straightneck sml-med 3.00-5.00 mostly 3.00-4.00 1 1/9 bucrts NJ Zucchini med 6.00-7.00 Yellow Straightneck med 5.00-6.00 1 1/9 bucrts PA Zucchini lge 6.00 Yellow Straightneck lge 7.00 ---SWEET POTATOES: OFFERINGS INSUFFICIENT TO QUOTE ---TOMATOES: MARKET SLIGHTLY LOWER 25 lb ctns FL Vine Ripes light red to red xlge ord-fr cond 2.00-6.00 85% U.S. One or Better Mature Greens light red to red xlge 8.00-9.00 fr qual 8.00 lge 8.00-9.00 fr qual 8.00 GA Vine Ripes light red to red lge 8.50-9.00 NJ Vine Ripes light red to red lge 20.00-22.00 med 12.00-14.00 fr qual 9.00 SC 85% U.S. One or Better Mature Greens light red to red xlge 8.00-9.00 mostly 8.00-8.50 lge 8.0/ few hias 10.00 Local Repack 85% U.S. One or Better Mature Greens xlge 12.50 lge 11.50 med 11.50 ctns 2 lyr FL Vine Ripes light red to red xlge 6.00-8.00 ---TOMATOES, CHERRY: MARKET ABOUT STEADY flts 12 1-pt bkts MX red 9.00 NJ 9.00 ---TOMATOES, PLUM TYPE: MARKET ABOUT STEADY 25 lb ctns SC 18.00 sml fr cond 12.00 ---TURNIPS: 25 lb sks NJ Purple Top med 5.00-6.00 ---VEGETABLES OTHER: 3 kg ctns IT Radiochio 11.00-12.00.

THE Scoular COMPANY

GRAIN DIVISION
BUYING AND SELLING
SOFT RED AND WHITE
WHEAT
Picked Up and Delivered Bids Available
Prices Quoted for Spot or Future Delivery
Prompt Payment
ASK FOR
BILL KRUEGER
(800) 487-1474
WE WANT TO BUY YOUR WHEAT

Irrigation Pumps

The Aqua Pump

- * 2"x2" High Pressure Pumps
 - * 85 PSI Max
 - * 110 GPM Max
 - * 5.5 hp Honda or Vanguard Engine
 - * Roll Frame with 6.6 Gal. Fuel Tank
- Model 25PB-6**
- 8 Hp Diesel Engine with roll frame and pressure pump, 75 PSI Max 130 GPM Max (65 GPM at 65 PSI)



Parts for
Honda Engines
Honda Pumps
IPT Pumps
Wisconsin Engines

Service for
Most brands of small
Gasoline & Diesel
Pumps up to 50 hp,
safety shutdown
systems designed and
installed pump
performance testing

Seals available for most brands of pumps

Don't scrap those good old pumps with obsolete or blown engine, Repower them with a new diesel or gas engine

Mfg & Distributed by
G D EQUIPMENT
385 W. Metzler Rd.
Ephrata, Pa 17522
(717) 859-3533

NOW OPEN!

All produce farmers and buyers welcome

Cumberland Valley Produce Auction 101 Springfield Rd. Shippensburg, Pa. 17257

Rt. 11 North of Shippensburg to Koser Rd. left 1/2 mi.
Manager Delmar Martin
Office (717) 530-5007
Home (717) 762-4982
Sale days: Mon.-Tue-THurs.-Fri. at 10:00 A.M.

AGRI-INC.

Custom Built Farm Buildings
Designed To Your Needs



DAIRY COMPLEX

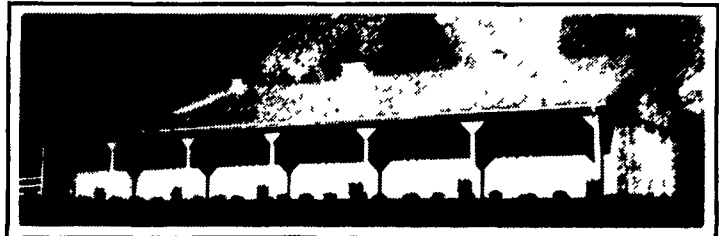

HORSE STALL BARN

Let Our Experience Work For You

- Dairy Complexes And Replacement Stock Facilities
- Horse Stall Barns And Riding Arenas
- Workshop And Machinery Storage Buildings
- Timber Column Buildings For Light Commercial

AGRI-INC. The Construction Professionals

151 E. Farmersville Rd., Ephrata, PA 17522
(717) 354-4271



Serving The Agricultural Industry For Over 25 Years

UPS FEDERAL EXPRESS MASTER CARD VISA

BINKLEY-HURST BROS. INC.

133 Rothsville Station Rd • Litz, PA 17543
717-626-4705

Machinery Sales
M-F 7 to 5 Sat 7 to 11 30

Monday - Friday
7 AM To 5 PM
Sat 7.00 AM-12 Noon

After Hour Emergencies
Call (717) 626-0885
(717) 626-5159
Sun Closed - Lord's Day

WE SHIP PARTS DAILY

FEDERAL EXPRESS • TRUCK FREIGHT
AIR FREIGHT • B&H DELIVERY SERVICE

case, Degelman, FAYAT, SUNFLOWER, MONOSEM, KINZE, KELDERMAN, GEHL, WOODS, ATHENA

Save over \$100.00 on 100 lbs. of hardware!
Contains the most popular 1/4" to 1/2" diameter Grade 5 cap screws — plus the nuts and washers to go with them. Includes heavy-duty, 40-hole organizer!

Just \$159⁹⁵ (ZK3106382)

Busy As A Bee? No Matter Where You Are You're Never Too Far!

Your Parts Are Just A Phone Call Away!