

LOWER 1 1/9 bucrts/ctns NJ 9.00-10.00 --
 -GARLIC: MARKET HIGHER 30 lb ctns
 CA White col 31.00 NEW CROP 30 lb
 ctns MX White col fair appear 27.00 super
 jbo fair appear 27.00 ---GREENS: MARK-
 ET ABOUT STEADY ctns bchd NC Kale
 6.00 NJ Collard 6.00 Kale 6.00 Mustard
 6.00 Turnip Tops 6.00 Rape 6.00 ctns bchd
 CA Swiss Chard Red 12s 11.00 ctns lse
 CA Kale Flowering red 24s 14.00 ---
 LETTUCE-ICEBERG: MARKET HIGHER
 ctns CA 24s 13.50-15.00 mostly
 14.00-15.00 Wrapped 24s 14.00-14.50 few
 15.00-16.00 NJ 24s 9.00-10.00 fr appear
 7.00-8.00 fr qual 5.00-6.00 ---LETTUCE-
 OTHER: MARKET ABOUT STEADY
 ctns CA Boston 10.00 Green Leaf 24s
 11.00-12.00 mostly 12.00 Red Leaf 24s
 11.00-13.00 mostly 12.00-13.00 OH Green
 Leaf 8.00 ctns OH Boston 7.00-8.00 12-qt
 bkts OH Bibb 5.00 ---LETTUCE-
 ROMAINE: MARKET CA HIGHER, NJ
 LOWER ctns CA 24s 14.00-16.00 mostly
 15.00 few loas 13.00 NJ 24s 7.00-8.00
 mostly 8.00 1.3 bucrts CA 24s 18.00 ---
 MUSHROOMS: MARKET STEADY 10
 lb ctns PA lge 12.50 med 10.50 4 qt bkts
 PA med-lge 5.50 few 5.25 sml-med 4.50
 few 4.25 3 lb ctns PA Shiitake 16.00-17.00
 fr qual 13.00-14.50 Portobellas 14.00 few
 14.50 occ 16.00 ctns 10 12-oz trays
 flmwrpd PA 9.75-10.50 mostly 10.50 ---
 OKRA: OFFERINGS INSUFFICIENT

TO QUOTE ---ONIONS GREEN:
 MARKET ABOUT STEADY ctns bchd
 CA 48s 10.00 MX 48s 7.50-9.50 NJ 48s
 10.00 ctns bchd NJ Leeks 12s 10.00-13.00
 ctns bchd CA Leeks 12s 12.00-14.00 fr
 appear 9.00 ---PARSLEY: MARKET CA
 HIGHER, OTHERS ABOUT STEADY
 ctns bchd NJ Curly 9.00 Plain 9.00 ctns
 bchd CA Curly 14.00 ---PARSNIPS:
 OFFERINGS INSUFFICIENT TO
 QUOTE ---PEAS GREEN: MARKET GU
 SUGAR SNAP PEAS HIGHER, OTHERS
 ABOUT STEADY bucrts CA English
 28.00 10 lb ctns per lb CA Snow Peas fr
 cond .90 GU Snow Peas 1.20-1.40 CA
 Sugar Snap Peas fr cond 1.10 GU Sugar
 Snap Peas 1.50-1.60 ---PEAS OTHER:
 OFFERINGS INSUFFICIENT TO
 QUOTE ---PEPPERS: 1 1/9 bucrts CA
 Bell Type Green exlge 12.00-13.00 FL
 Bell Type Red exlge ord cond 7.00-10.00
 GA Bell Type Green exlge 13.00-15.00 lge
 12.00-13.00 fr qual 8.50-9.00 med 11.00
 NC Bell Type Green exlge 13.00-14.00
 mostly 14.00 fr cond 11.00 lge fr qual 8.00
 few hias 10.00 med 10.00-11.00 11 lb ctns
 NL Bell Type Red lge 16.00 Yellow lge
 16.00 ---PEPPERS OTHER: OFFERINGS
 LIGHT 1 1/9 bucrts NC Long Hot 16.00 ---
 -RADISHES: MARKET LOWER ctns tpd
 30 6-oz flmbgs MN Red 7.00-8.00 OH Red
 8.00 few 9.50 ctns tpd 14 1-lb flmbgs MN
 Red 8.00 ctns bchd OH 24s 9.00-10.00 ---

RHUBARB: OFFERINGS INSUFFI-
 CIENT TO QUOTE ---RUTABAGAS:
 OFFERINGS NONE ---SPINACH:
 MARKET ABOUT STEADY ctns bchd
 CA Flat 24s fr cond 7.00-8.00 1 2/5 bucrts
 bchd CA Flat 24s 11.00-12.00 bucrts NJ
 Savoy 7.00-8.00 ---SQUASH: MARKET
 SLIGHTLY HIGHER 1/2 & 5/9 bucrts/
 ctns NC Yellow Straightneck sml-med fr
 cond 4.00-5.00 NJ Zucchini sml-med
 5.00-7.00 mostly 5.00-6.00 Yellow
 Straightneck sml-med 4.00-6.00 mostly
 5.00 ---SWEET POTATOES: OFFER-
 INGS LIGHT 40 lb ctns NC U.S. One
 Jewels cured med 22.00 few 23.00 few loas
 20.00 fr qual 9.00-12.00 mos 10.00 jbo
 14.00 ---TOMATOES: MARKET
 ABOUT STEADY 25 lb ctns CA Mature
 Greens light red to red med 8.50 FL Vine
 Ripes xlge 8.00-10.00 85% U.S. One or
 Better Mature Greens light red to red xlge
 8.00-9.00 lge 8.50-9.00 GA Vine Ripes
 xlge 8.00-9.00 NJ Vine Ripes Greenhouse
 lge 22.00-25.00 SC 85% U.S. One or Bet-
 ter Mature Greens light red to red xlge 9.00
 few 10.00 lge 8.00-9.00 few 10.00 ord
 cond 3.00-5.00 Local Repack 85% U.S.
 One or Better Mature Greens xlge 11.50
 lge 11.50 med 11.50 7 kg flts NL Vine
 Ripes xlge 17.00-18.00 ---TOMATOES,
 CHERRY: MARKET ABOUT STEADY
 flts 12 1-pt bkts MX red 9.50 ---

Kutztown Produce Auction

Fleetwood, PA
 June 17-23

Sat. Hay and Straw at 9:00 a.m. followed
 by produce

Report Supplied by Auction

ASPARAGUS: 1.25-2.10 LB.
 BEANS: GREEN 8.50-19.00 ¼ BU.,
 YELLOW 15.00-16.00 ¼ BU.
 BEETS: .25-.90 BUNCH.
 BLUEBERRIES: 16.00 FLAT.
 BROCCOLI: 5.50 BUNCH.
 CANTALOPES: .75 EACH.
 CHERRIES: SWEET: 7.50-16.00
 FLAT; SOUR 6.00-12.00 8 QT. FLAT.
 CUCUMBERS: 4.50-10.00 ¼ BU.
 PARSLEY: 2.25 ¼ BU.
 PEAS: SNAP 3.50-7.00 ¼ BU.,
 SUGAR 3.50-16.00 ¼ BU., HULL
 5.50-12.00 ¼ BU.
 LETTUCE: HEAD 3.75-6.50 BU.
 ONIONS: .75-4.00 ¼ BU.
 POTATOES: WHITE 8.00-9.00 8 QT.
 FLAT, RED 5.50-11.00 8 QT. FLAT, 5 LB.
 WHITE .55-.80, 10 LB. WHITE .60-1.50.
 RHUBARB: 3.50-8.50 20 LBS.
 SPRING ONIONS: 3.50-8.00 BUNCH.
 STRAWBERRIES: 4.00-20.50 FLAT.
 TOMATOES: HYDROPONIC
 1.05-1.90 LB., GREENHOUSE 1.50-1.90
 LB., 12.00 20 LB. BOX.
 WATERMELONS: 1.70-2.20 EACH.
 ZUCCHINI: 3.00-9.00 ¼ BU.
 EGGS: .20-.60 DOZ.
 BEDDING PLANTS: .50-4.00 FLAT.
 GERANIUMS: .30-1.50 POT.
 POTTED FLOWERS: .25-4.50 EACH.
 POTTED TOMATOES: .25-.55.
 HANGING BASKETS: 1.00-6.00
 EACH.
 PERENNIALS: 1.00 POT.
 VEGETABLE PLANTS: .50-4.00
 FLAT.

Leola Produce Auction

Leola, PA
 June 21, 1994

Report Supplied by Auction

ASPARAGUS: 1.75-2.10 12 OZ.
 BUNCH, 1.40-2.00 LB. LOOSE.
 BEANS: GREEN 17.00-25.00 1 1/9
 BU., YELLOW 21.00-31.00 1 1/9 BU.
 BEETS: 4.75-8.50 15 COUNT BUNCH.
 BROCCOLI: 4.50-7.00 12-16 COUNT.
 CABBAGE: .31-.41 HEAD, 4.25-6.25
 CRATE.
 CAULIFLOWER: .25-.70 HEAD.
 CHERRIES: SWEET 16.00-19.00 15-20
 LBS., SOUR 7.00-12.50 8 QT. FLAT.
 CUCUMBERS: 12.00-18.00 1 1/9 BU.
 #1.
 LETTUCE: GREENLEAF AND RED
 LEAF 2.75-6.25 12-18 CT.
 ONIONS: 10.25-14.50 40 CT. BUNCH.
 PEAS: SUGAR 12.00-17.50 10 LBS.;
 SUGAR SNAPS 11.75-18.00 10 LBS.;
 HULL 18.00-31.00 1 1/9 BU.
 POTATOES: NEW CROP SMALL
 8.00-14.00 ¼ BU., MEDIUM TO LARGE
 7.00-12.00 ¼ BU., 16.00-25.00 50 LBS.
 RASPBERRIES: RED 24.00-32.00 12
 ¼ PINT, BLACK 23.00-29.00 12 PINTS.
 RHUBARB: 8.25-12.50 15 LBS.
 SPINACH: 7.00-12.50 1 1/9 BU.
 SQUASH: YELLOW STRAIGHT-
 NECK 6.50-9.50 ¼ BU., PATTYPAN
 EXTRA SMALL 24.00-38.00 10 LBS.
 STRAWBERRIES: 10.50-16.00 8 QT.
 FLAT.
 TOMATOES: HOthouse SMALL
 TO MEDIUM 18.00-30.00 25 LBS. #1,
 LARGE TO EX. LAGE. 32.00-44.00 25
 LBS. #1.
 ZUCCHINI: GREEN SMALL TO
 MEDIUM 6.50-12.50 ¼ BU., LARGE TO
 EXTRA LARGE 3.25-6.50 ¼ BU., YEL-
 LOW 6.25-11.00 ¼ BU.
 SALE DAYS NEXT WEEK ARE
 MONDAY, TUESDAY, THURSDAY,
 FRIDAY AT 10 A.M.

Cumberland Valley Pro-duce

(717)530-5007

Koser Road, Shippensburg
 June 16, 17, 20, and 21

Report Supplied by Auction

RED BEETS: 3.50-6.00 ¼ BU.
 BROCCOLI: 2.50 18 CT.
 GREEN BEANS: 6.00-14.50 ¼ BU.
 LETTUCE: HEAD .40-.45 HEAD.
 PEAS: HULL 6.00-12.00 ¼ BU.;
 SUGAR 7.50-12.00 10 LB. BOX; SNAP
 7.00 ¼ BU.
 POTATOES: WHITE 1.75 BAG,
 UNCLASSIFIED 10 LBS., 3.75 20 LBS.
 UNCLASSIFIED, 7.00 50 LBS.
 UNCLASSIFIED; #1 9.00 50 LBS.; LOC-

**ATTENTION!!!
 PRODUCE & FRUIT GROWERS
 AND BUYERS**



NOTICE: Do-It Yourselfers, Plumbers

We are now getting a lot of our fittings, faucets,
 ideal SS clamps, pitless adapters, hydrants,
 etc. direct from the manufacturers

CHECK OUR LOW PRICES ON:

- CPVC Pipe & Fittings
- Galv. Pipe & Fittings
- PVC Pipe & Fittings
- Black Coil Pipe & Fittings
- Merrill Hydrants
- Delta Faucets
- Milkhouse Faucets
- Flare Fittings & Tubing
- Brass Fittings
- Laundry Tubs
- SS sinks
- Bradford Water Heaters
- Air Motors
- Air Tools
- Air Hose
- Quick Couplers
- Poly Tube & Fittings
- Air Compressors
- Pressure Washers
- Gas Powered & Air Water Pumps

SPRING GARDEN PLUMBING

339 Spring Garden Rd., Kinzers, PA 17535
 717-442-9822 7:00-8:00 A.M.

⌚ AUCTION WILL BEGIN Thurs., JULY 14, 1994
 (Date Change Due To Late Harvesting Season)

⌚ 3:00 P.M.

⌚ WHOLESALE BUYERS & SELLERS

⌚ 8% COMMISSION

⌚ MONDAY SETTLEMENT

LOCATED 3 MILES NORTH OF LEBANON ALONG ROUTE 72

WILMER HOOVER
 2862 HARVEST RD.
 ELIZABETHTOWN, PA 17022
 (717)367-8379

PAUL N. HORST
 1840 RT. 72 N.
 LEBANON, PA. 17046
 (717)274-0762

Nelson L. Ebersole, Auct. #AU001307-L

**ADD
 INCOME
 TO
 YOUR
 FARM**

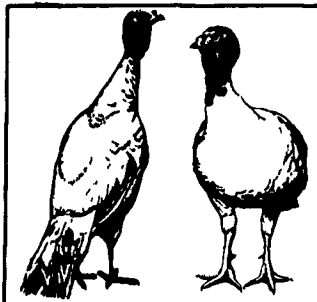

**CONTACT FARMER BOY AG...
 YOUR PROFESSIONAL COMPANY**

- Custom Design
- Assistance in Planning Your Financing
- Securing Building Permits And Information Requirements
- Nutrient Management Planning
- Secure Grower Contracts

This 2-stage facility
 features a 50'x 215'
 brooder building
 and a 50'x 520'
 growout building
 designed for
 8,000 Toms.

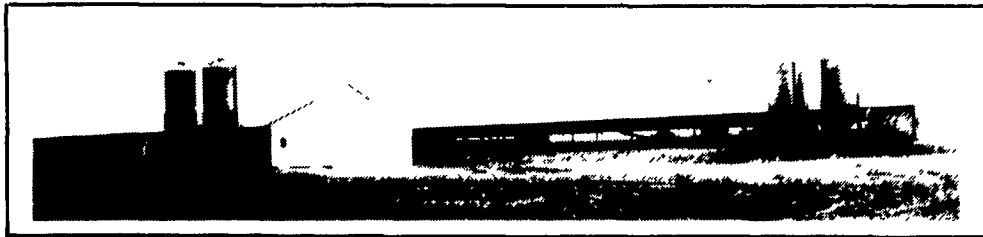

TURKEY CONTRACTS AVAILABLE

- * INCREASE CURRENT CASH FLOW
- * COMPLEMENT EXISTING FARM OPERATIONS
- * TAKE RISKS OUT OF CHANGING MARKET PRICES

- * RENOVATING EXISTING POULTRY HOUSING

WITH FARMER BOY AG YOUR BUILDING EXPERIENCE WILL BE SUCCESSFUL!

Full Line Of Parts In Stock For
 Your Poultry And Hog Needs

Hours: M-F 7:00-5:00;
 Sat. 7:30-11:30



24
 Hour
 Service

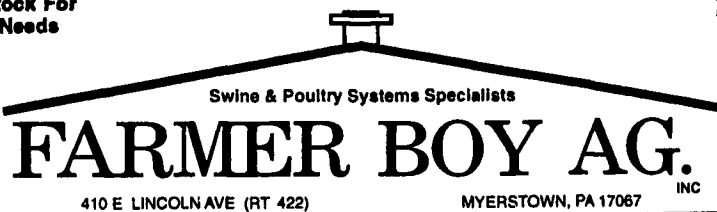

410 E LINCOLN AVE (RT 422) MYERSTOWN, PA 17067

PH. 717-866-7565

6-25

Check Our
 Warehouse
 Prices

WE
 SHIP
 UPS



**TOWN AND COUNTRY
 POURED WALLS**

- Manure Pits
- Retaining Walls
- House Basements
- Trench Silo Walls



(215) 593-5794
 Ask For Ike

QUALITY MIXER AT A QUANTITY PRICE

BUY A
 REAL



Reel Auggie
 2000 Series
 Mixer

Blender/Feeders

Specializing In TMR Mixer Set-Ups. Call Us Today!



Just what makes the "Reel Auggie" better?
 You can finally mix and feed all of your ration ingredients
 including long stem dry hay and other tough roughages that
 previously coul not be included in your mixed ration

Used Knight 2250 Mixer Feeder
 Excellent Cond., 1 Yr. Old
SPECIAL \$1,900

- Rissler 190 Cu. Ft. Mixer - Part or Stationary
- 5-600 Bale Processor - Demo..... \$1,950
- Weightronic Scales, Model 700E, Fits Any Brand Mixer, 5 Yr. Warranty
- VD 3000 Gal. Manure Tank, For Sale Or Rent

We Will Service All Brands Of
 Electronic Scales & Most Brands Of Mixers

**MILLCREEK FENCE &
 FARM SYSTEMS**
 2285 Old Philadelphia Pike
 Lancaster, PA 17602 — (717) 396-8987